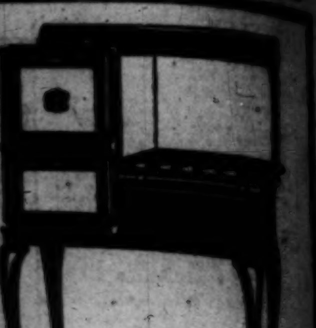

[Wednesday,

...shions

Peggy Hamilton Fashion Studio. Keystone Photo.

...suit designed primarily for sports ...comfortable Shetland fabric, which ...y requirement to please the outdoor ...only one of the many new sports ...Mullen & Bluett.

...ing life ... This ...llywood

...ember This ...fellow ...his importance ...recognize any ...fellow as import-

The Los Angeles Times

"Sail on, sail on, and on and on."

THURSDAY MORNING, JANUARY 15, 1925. DAILY, 5 CENTS. SUNDAY 10 CENTS.

In Three Parts—40 Pages

PART I—TELEGRAPH SHEET—16 PAGES

GREATER SOUTHERN CALIFORNIA

Liberty Under Law—Equal Rights—True Industrial Freedom.

WEAKS HIT BY HOOVER

Yearly Loss is Millions

Secretary Tells Conference of Distributors Where Nation Can Retrench

Standardization is Keynote of Success, He Asserts; Boom Peril Cited

BY J. O'DONNEL BENNETT [EXCLUSIVE DISPATCH]

WASHINGTON, Jan. 14. — In ... Herbert Hoover to- ... the current national dis- ... conference the results of ... of investigation into ... of waste in American busi-...

... is understandable on an ... and momentous topic is ... then this was a great ... I could understood ... I couldn't run a peanut ... days without the aid ... bankruptcy court. It was ... and punch. It had the ... of those "inspirational" ... they give at noonday lunch- ... business men, but it was ... their cant and blather, ... you, said all the mag- ... heard it, as authorita- ... Smithsonian monograph. ... also agreed that if every ... business man read it, he ... on his way to be saner ... The speech runs to ... words. Undoubtedly its ... will be widely circu- ... we can only touch its ...

OUTSTANDING POINTS

..., half a dozen of its out- ... epigrams:

The elimination of waste is a ... It has no liabilities. ... are a counter poise ... in business—an an- ... basic facts to tie to. ... statistics are the great- ... of speculation and ... ever invented. ... only one where unlimited ... seems justified is ...

... in the re- ... documentation ... not only add stability to ... prices, but ... unemployment in ...

... as a power ... stand- ...

... established inter- ... of all the bolts and ... the United States so that ... or nipple of a given ... will screw onto every ... of the same dimen- ... one of those un-

(Continued on Page 2, Column 2)

AID SOUGHT ON CATTLE

President Plans Legislation

Farm Commission Reports Cowmen Are Only Ones in Need of Relief

Coolidge Believes Congress Can Remedy Situation at This Session

BY ARTHUR SEARS HENNING [EXCLUSIVE DISPATCH]

WASHINGTON, Jan. 14.—Cattle raising is the only branch of agriculture in need of immediate emergency relief, the President's agricultural commission has found, and Mr. Coolidge, to whom the commission made its preliminary report today, has undertaken to procure that relief from this Congress before it ends on March 4.

In the light of the commission's report the President holds that all the legislation agroculture now needs can be passed by this Congress, and that an extra session of the new Congress is not required for this purpose, Senator Borah to the contrary notwithstanding.

The commission's suggestion for emergency legislation consists of only one proposal. It is that Congress so amend the Agricultural Credits Act as to permit the rediscounting by intermediate credit banks of loans negotiated by Federally chartered agricultural credit agencies.

FARM SUGGESTIONS

Recommendations for administrative action by government agencies embrace the following:

Inauguration by the Federal Farm Loan Board of a campaign for the organization of discount agencies as a means of obtaining loans from intermediate credit banks to assist in the financing of live-stock raisers.

A review of the personnel of the intermediate credit banks to make it certain that the employees include persons conversant and sympathetic with the needs of agriculture, including the live-stock industry.

A special report by the chairman of the Federal Farm Loan Board to the President on July 1, 1925, indicating such progress as has been made in meeting the emergency in the live-stock industry.

An early and thorough revision of the freight-rate structure to relieve the raw products of agriculture and live stock from a disproportionate share of transportation costs.

The report states that the cattle

(Continued on Page 2, Column 1)

THE DAY'S NEWS SUMMED UP

THE WEATHER. Partly cloudy; wind ..., ... velocity, 8 miles. ..., highest, 53 deg.; ... deg. Forecast: For Los ... and vicinity: Unsettled. ... weather data, see ... of this section.

... Radio, Page 3, ... Woman's Pages, Clubs ... Pages 6 and 7, Part ... and Financial, Pages ... 13, 14 and 15, Part I; News ... Page 10, ... Page 5, Part I; ... Page 15, Part III.

... Page 4, Part I. ... NEWS. Page 4, ...

THE CITY. Prosecution in ... point when ... taken in ... introduced ... Page 1, Part II.

... and Southland re- ... showers pre- ... Part I.

... in automobile ... breaks loose ... to former ranch ... Part II.

... costing approx- ... from ... of Santa Moni- ... to replace De ... type. Page 1, ...

... Out of Massachu- ... Southland for va- ... confidence ... of Coolidge. Page ...

... Commission con- ... Mayor Cryer's citi- ... plans for union ... Page 2, Part II.

... is elected presi- ... Chamber of Commerce; ... president, is chosen ... Page 1, Part II.

... of Justice by Los Ange- ... adorn facade of ... Hall of Justice. Page ...

... that figure said to ... from foreign distil- ... in Inglewood hills; ... and electric ... Page 1, Part II.

... of Navy's four ... under- ... today, bring ... Page 11, Part ...

Capt. R. F. Hill wins first place in Civil Service examination for post as assistant chief of police. Page 11, Part II.

Southern California to become center of silk industry, textile men are told. Page 8, Part II.

PACIFIC SLOPE. Cliff Durant, millionaire sportsman, and woman dancer named as defendants in $100,000 damage suit brought by nurse, charging assault in cabin of yacht in Honolulu. Page 1, Part I.

Butterfly girl of Bay City night life hunted as murderer of mother eludes police net. Page 1, Part I.

Imperial Valley grape growers protest proposed bill to increase sugar-content requirements. Page 2, Part I.

Both houses of Legislature adopt resolution asking Secretary Mellon to enforce Attorney-General's ruling on rights of California income taxpayers under community property law. Page 2, Part I.

Grand jury clears Orange county officials in liquor scandal case. Anaheim charges called farce by Ward. Page 8, Part II.

Santa Ana Board of Education puts ban on questions in classroom concerning current controversy between fundamentalists and modernists. Page 1, Part II.

Child Labor Amendment is referred to committee by Legislature of Arizona. Page 6, Part I.

A. Mitchell Palmer, former alien property custodian, will probably be witness for defense in Hackfeld-Trent case. Page 4, Part I.

GENERAL EASTERN. Trial of Bishop Brown, charged with holding beliefs contrary to the doctrines of the Episcopal Church, nears end. Page 7, Part I.

Price of gasoline in East scheduled to rise today; heavy drain on motor fuel stocks given as cause. Page 2, Part I.

WASHINGTON. President plans relief to cattle raisers as a result of Farm Commission's report. Page 1, Part I.

Secretary Hoover, in address to National Distributors' Association, scores national waste and advances theories to reduce huge losses. Page 1, Part I.

Senate, after six weeks of wrangling, passes Underwood Muscle Shoals bill, 50 to 30. Measure now goes to House for action. Page 3, Part I.

Congressman Fredericks wins approval of committee for bill setting aside 5000 acres of national forest for addition to Big Pine Park. Page 9, Part I.

FOREIGN. Kellogg sees new era for Europe as accord on division of reparations is signed by envoys in Paris. Page 1, Part I.

President Calles orders sweeping reorganization of National Railways to effect economy. Opposition of union employees seen. Page 1, Part I.

How We Might Get Power From Muscle Shoals

EIGHT SAVED FROM PLANE OFF LAGUNA

Navy Craft Forced Down by Broken Shaft; Tug Sent from Los Angeles Harbor

Forced down half a mile off Laguna Beach yesterday afternoon and adrift for two hours in the Naval bombing and scout plane 2-F-7, Lieut. Walter Wedgefort and eight companions were rescued by fishing skiffs.

The plane, en route from San Diego to Los Angeles Harbor, was forced down by a broken camshaft at 1:30 p.m. Picnickers on a cliff sighted the craft and telephoned H. M. McCune, operator at Laguna, who, in turn, communicated with Naval authorities at Los Angeles Harbor. In the meantime fishermen went to the aid of the flyers, took them ashore and towed the plane to Boat Cove.

The Navy tug Fern was dispatched last night at 9 o'clock from Los Angeles Harbor to tow the plane into port.

The plane, which left San Diego at 7 a.m., was No. 2 of the VS2 squadron on its way to join the battle fleet in Los Angeles Harbor. It carried, besides Lieut. Wedgefort, Daniel E. Nelson, pilot; D. K. Keyser, machinist's mate; B. M. Wetherall, rigger; D. S. Hayes, rigger; G. D. Clark, rigger; F. A. Boyer, radio electrician, and B. C. Hesser, machinist's mate.

For an hour and a half the craft was in danger of capsizing in heavy seas. The plane itself was not damaged, latest advices stated, except for the engine trouble, and was riding the breakers satisfactorily except for the ever-present danger of near-by rocks. The tug Fern also was having difficulty with heavy seas.

CHICAGO IN GRIP OF FOG, SMOKE, COLD

Darkness Causes Weather to Resemble Midwinter in Arctic Regions

[EXCLUSIVE DISPATCH]

CHICAGO, Jan. 14.—Arctic weather, with all the trimmings except the Aurora Borealis, chilled and slowed Chicago today. Fog and smoke combined to keep most of the city as dark as arctic midwinter and all morning, slowing traffic generally, while a temerature of 11 below zero at 6 o'clock nipped toes and ears.

Because of the darkness, street cars, elevated trains and motor cars had to move slowly, with headlights burning, except in the remoter residential districts. All transportation was behind schedule.

The cold seemed more extreme than it really was because of the high temperature of preceding days. After the mildness of Monday and Tuesday, today's 11 deg., seemed intensely cold.

Low temperatures will prevail tonight and tomorrow, the weather man predicted. "Tonight's minimum will be about 10 above.

The Weather Bureau attributed the darkness to lack of wind. In the still air the fog acted as a restraining blanket for smoke, the forecasters explained, thickening the haze until it stung eyes and noses.

GIRL ELUDES MURDER NET

"Butterfly" of Bay City Hunted as Slayer of Her Mother May be in Los Angeles

[EXCLUSIVE DISPATCH]

SAN FRANCISCO, Jan. 14.—With a day's start on the police, Dorothy Ellingson, the 16-year-old red-haired "jazz girl," who is sought as her own mother's slayer, was still at large tonight.

For nearly twenty-four hours, the police have met dissapointment in their quest. By telegraph and radio a far-flung net has been spread in the hope of trapping her in flight. All known acquaintances have been interviewed by detectives. Search has been made in the haunts where night life flourishes. Lookouts were posted tonight among the bright-light places where, the police feel, Dorothy may seek to escape.

MUTE EVIDENCE

But despite every effort, tonight found the police no nearer arresting the girl than when they started their hunt Tuesday night—a few minutes after Earl Ellingson, Dorothy's brother, found his mother dead across her bed.

The ransacked clothes chest, the rifled pocketbook and penny bank, the missing suitcase, and the family conditions of the Ellingson home before the tragedy gave mute evidence of what had happened that morning. The girl, chided into a frenzy by her mother's efforts to turn her from the jazz path, had evidently obtained the revolver from the bureau drawer, where it was kept, and, standing in a doorway, fired a bullet into the back of her mother's head.

"There is no doubt but that the girl is guilty," said Detective Captain Matheson this afternoon. "Our task is not to solve the question of who did it, but to find the girl. She did it herself."

FAST LIVING

That task—"find the girl"—takes the police into the mazes of "jazz-mania." For months, Dorothy Ellingson has been flinging herself ever more wildly into the abandon of fast living.

Liquor parties, beach parties, love parties, late hours—the tale is told in a diary the girl left behind. Only four days it covers, but those four days tell the story of the behavior which broke up the Ellingson home, and brought on violent quarrels between the girl and her parents. It was in such a quarrel, the police feel, that Dorothy shot her mother.

The names in the diary—names of men with whom Dorothy was playing last summer—gave the police one of the clews on which they are working. It leads to Los Angeles, where "Larry" and "Keith," two musicians with whom she attended parties here last August, now are. From one of these, a letter came to Dorothy only recently, the police learn, and in it, the writer pleaded that Dorothy join him. He promised her freedom to do as she pleased—knowing, perhaps, it would be a potent argument in view of the perpetual scoldings Dorothy received at home.

"It's possible," said investigators

(Continued on Page 2, Column 5)

SAYS MASONS NOT PERILED

Scottish Rite Chief in Italy Avers Mussolini Law Will Not Hurt Organization

[BY CABLE—EXCLUSIVE DISPATCH]

ROME (Italy) Jan. 14.—The Italian Scottish Rite Masonry, which is under the same grand jurisdiction as the American Scottish Rite, has no reason to fear Premier Mussolini's proposed law against Masonry, according to Signor Raoul Palermi, Grand Master of the Grand National Lodge of Italy, who was asked to give his views on the subject today.

Signor Palermi is well known throughout the United States. He is an emeritus member of the Supreme Council of Washington and Boston and a past representative to various grand lodges, including those of New Jersey, Missouri and Louisiana.

"Italian Masonry," he said, "has no difficulty in presenting to the government lists of its members and its program, which is contained in its declaration of principles. These principles are that a member is not bound by any rules which change his conscience regarding his duty as a citizen, a public servant or soldier, or in general his duy toward the world. We have long been planning to make a definite statement of our position toward the nation.

"Italian Masonry is outside the law, while Masonry in other countries is recognized by the State. Hence, in accordance with the proposed law we will realize our own plan of presenting the names of members and rules to the government. We have no reason to protest to the Masonry of the world or to ask foreign aid."

These mild declarations are not easily reconciled with the assertions of other Masons that masonry will resist bitterly any attempt by the government to suppress it. It all depends on the manner in which the proposed law is enforced.

On the one hand important Fascist elements have sworn death to Masonry. On the other hand, the Grand Orient Dispensation, which is much larger than the Scottish Rite, is preparing to fight for its life.

Experts of canonical law at the Vatican are closely studying the text of the proposed regulation of secret societies. The Vatican is excited over the character of the first paragraph of the legislation, primarily aimed at Free Masons.

It is held by the Vaticans' experts that Jesuits, Dominicans, Franciscans, and other holy orders come within the provisions of the regulations. Publication of their constitutions, membership lists, or internal regulations would be contrary to the canonical regulations, it is declared.

While the Vatican is sure that Premier Mussolini is not aiming his campaign against the church, it would object seriously to such a law being placed on the statute books on the grounds that some future government might use it against the church. The provision that publication be made only on demand is not deemed sufficient to safeguard the religious orders. If the Vatican experts find their interests jeopardized, a protest from the Pope will doubtless be forthcoming.

DURANT IS ACCUSED

Assault Charged by Woman

Rich Sportsman and Dancer Named by Nurse Asking $100,000 Damages

Asserts Cliff Aided Attack in Cabin While Yacht Was in Honolulu

[EXCLUSIVE DISPATCH]

SAN FRANCISCO, Jan. 14.—For the second time in the last few days E. C. (Cliff) Durant's palatial yacht, the "Aurora" has brought the young automobile racing capitalist into the courts. Today Mrs. Martha Fuller, trained nurse, brought suit for $100,000 for damages in an asserted assault in the stateroom of the yacht on October 4, 1924, while the boat lay at anchor in the Honolulu Harbor, against Durant and Lea Gapski, beautiful young dancer from Detroit.

Possession of the ill-fated schooner resulted in a $10,351 suit filed on January 13, when J. H. Madden, shipbuilder, for the remainder of the payment asserted to be due after $36,000 was paid.

Mrs. Fuller charged in her complaint that she was "kicked, beaten and scratched" by Miss Gapski, who was aided and abetted by Durant. She said she suffered wounds, lacerations and bruises about the limbs, body and face and that she has suffered grievous bodily pain and mental anguish ever since.

ENGAGED AS NURSE

"I was engaged by Mr. Durant's physician to act as a nurse for Miss Gapski in July last year," Mrs. Fuller said tonight. "We lived at the Regilus Apartments in Oakland for some time and then went to the Hawaiian Islands. Later Mr. Durant arrived in the harbor with his yacht and we then went aboard the yacht to live.

"One day there was an argument over some gossip another woman was supposed to have reported and as a result of long drinking bouts the nerves of all on board were rather unstrung.

"Miss Gapski sprang at me like a tiger and clawed my neck and face, and I screamed and turned to Mr. Durant for protection, but did I get it? I'll say not. He only assisted the dancer to make me suffer. Because of the ailment from which Miss Gapski was suffering the danger from infection was almost a certainty and I endured long hours of mental anguish and am still uncertain as to the outcome of those scratches."

FATHER'S STATEMENT

Durant is in Los Angeles, according to his father, W. C. Durant, head of the Durant Motor Corporation, who is at the Palace Hotel. The elder Durant said he had no knowledge of the suit and did not know any of the people involved.

Mrs. Fuller is represented in her suit by William F. Herron, attorney.

The famous boat, which is 144 feet long, was constructed in Oakland and fitted up for a cruise among the South Sea Islands. This trip was later given up and the ship made the run only to the Hawaiian Islands and back.

The Aurora was patterned after the Gloucester fishing schooners and the designer made a trip to the New England coast to take notes and prepare the plans. Madden, the shipbuilder, charged in his suit in the Superior Court that Durant promised to pay him over and above the $36,000 an additional amount which would be a reasonable cost of the extra labor and material.

CALLS SUIT "PLAIN CASE OF BLACKMAIL"

"A plain case of blackmail," was the way E. C. (Cliff) Durant labeled the suit when seen last night at his home at 631 Rexford Drive, Beverly Hills.

Sixty days ago, Durant said, he was informed by a San Francisco law firm that Mrs. Fuller intended to sue, but would settle out of court for $50,000. Durant said he turned the matter over to William Hines, his attorney, and, because he heard nothing more of it, thought the matter had been dropped.

Neither Mrs. Fuller nor Miss Gapski made the trip to Honolulu on his yacht, Durant declared, but came on board while it was in the harbor there.

Durant said he did not "aid or abet" Miss Gapski in the fight with Mrs. Fuller, but stood by amusedly watching it. It was a woman's "brawl," Durant said, and was in a stateroom of his yacht. Others who witnessed it, he declared, were his secretary, A. B. Swanger, the master of the yacht, and several sailors.

School Boy Tells About Writing Death Letters

[BY A. P. NIGHT WIRE]

BOSTON, Jan. 14. — A dozen blackmail letters received by wealthy residents of Boston, Cambridge, Lynn and Braintree were explained today when Hyman Nathanson, 13 years of age, a grammer school pupil, admitted to postoffice inspectors that he was the author. Hyman said he had seen the thing done in the moving pictures and thought he would try it.

The letters demanded on threat of death sums ranging up to $5000 and were signed "The Red League" and "the Brotherhood of Death."

The boy, who has been in this country only three years, was born in a Russian village near Vilna.

Because of his age no action was taken.

KELLOGG SEES NEW ERA IN EUROPE AS PACT IS SIGNED

Division of Reparations Accord Now Operative; America Wins Important Concession

BY HENRY WALES [BY CABLE—EXCLUSIVE DISPATCH]

PARIS, Jan. 14.—Predicting a "new era for Europe which will have a reflex action on all the nations of the world" and assuring Europe that "the people of the United States are deeply interested in the success of the Dawes plan," Ambassador Frank B. Kellogg, who shortly will take Mr. Hughes's place as the American Secretary of State, congratulated the Allied statesmen participating in the Paris financial conference which signed accords for the division of the German funds today.

"The three outstanding events in the rehabilitation of Europe in the last three years are the Dawes report, the London conference and the Paris conference," Mr. Kellogg said.

"The Dawes report was successful because it was the work of very able financiers and men of great public experience, who labored to evolve a plan which would settle the much-vexed reparations question upon business principles, bearing in mind the rights of the various interested governments.

"The London conference was a success because the statesmen gathered there were all animated by a patriotic determination to make it a success. I am happy to say the Paris conference has been successful for the same reason."

AMERICA WINS POINT

With the signing of the financial accords by the great powers the United States won an important point just before the close when the clause limiting America to $350,000,000 for war damage was eliminated. America will now get 2¼ per cent of the reparations annuities under the Dawes plan until all its demands are met.

All the delegates of the big powers, the United States, Great Britain, France and Belgium, signed the accords, but the representatives of Italy and Japan made reservations, insisting on the rights of their governments to make their own interpretations.

Vintila Bratiano, the Rumanian delegate, inserted a reservation as a protest against his failure to obtain the demands which the Bucharest government made for participation in German reparations, since Austria and Hungary are not paying, but Jugo-Slavia, Czecho-Slovakia, Poland, Greece and Brazil signed without further complaint. The representatives of the big powers patiently listened to each delegate of the little people recite his tale of woe and insisting on his government getting a split in the rake-off from Germany.

DEBTS BROUGHT UP

Winston Churchill, British Chancellor of the Exchequer, said that Great Britain had every sympathy for Brazil's demands for compensation for coffee stocks in Germany, which were seized at the outbreak of the war, but no money was available to satisfy Rio de Janeiro's demands.

Everybody breathed a sigh of relief when the little fellows finished, and then Etienne Clementel, French Finance Minister, thanked his colleagues for the lofty sentiments and precious collaboration which they had given.

Then he slipped over a fast line: "We have other problems to solve, particularly a solution in an amicable way and in a brotherly spirit of the inter-Allied debts."

AMERICANS INTERESTED

Ambassadors Frank B. Kellogg and Myron T. Herrick and Col. Logan started visibly at the ominous words and then remembering that the United States was an "associated" and not an "allied" power they realized that this was not a forbidden topic by Washington and remain seated.

Mr. Churchill then explained how he had been won over from his attiturde or reserve regarding the American claims to full recognition of their justice and he boosted the eminent qualities of the future Secretary of State, Mr. Kellogg, who beamed his gratitude.

"The official participation of the United States in the Dawes plan operations carries incontestably

(Continued on Page 2, Column 1)

RAINS WET SOUTHLAND

More Showers Expected

Season's Total is Now 2.89 Inches, Marked Increase Over Last Year

Abundance of Snow Reported in Mountain Areas by Edison Company

Rain fell in Los Angeles and Southern California yesterday, and showers were expected to fall last night, with cloudy skies predicted by the United States Weather Bureau today.

Although only .02 of an inch of rain fell yesterday, it brought the season's total up to 2.89 inches, which is a heavy increase over last year's total of 1.42 inches on the same date.

The figures for this season's rainfall, however, are still well below normal for the date, 6.27 inches being recorded as the usual amount of rain to have fallen by January 14.

SPRING RAINS EXPECTED

No indications that the storm will be protracted were observed by Col. H. B. Hersey, government meteorologist, but he regarded the showers as an omen that Mother Nature is getting ready to deluge Southern California with the usual heavy spring rains.

With the exception of the East and Southeast portions of the Southland rain was general all over Southern California. At a majority of stations reporting a fall of an eighth to a quarter inch of rain fell. From almost all points in the San Joaquin Valley precipitation was fairly heavy, with a fall of practically half an inch of water.

The rain in the citrus district has allayed all fear of frost during the present cold spell. The air and ground have been warmed by the added moisture precluding freezing in the immediate future.

Smudging was carried on Tuesday night but growers took a rest from their labors last night.

SNOW ABUNDANT

At Porterville, official gauges reported .55 of an inch of rain which, added to the total, makes the season's record 5.23, as compared to .88 at this time last year. The Southern California Edison Company reports sixty-three inches of snow at Kaiser Pass, an elevation of 7000 feet. At Huntington Lake, on the 6000-foot level, eight inches of snow are reported.

Santa Barbara reported .03 for the last twenty-four hours, making the season total 3.33. At this time last year .60 were recorded. Skies cleared in this vicinity early yesterday morning with the weather forecast indicating clear weather.

Rain reports received from J. W. Rengan, chief engineer of the Los Angeles County Flood Control Dis-

(Continued on Page 2, Column 3)

CALLES ORDERS RAIL CUT

Opposition of Union Employees Regarded as Only Obstacle to Sweeping Reorganization

BY JACK STARR-HUNT [BY CABLE—EXCLUSIVE DISPATCH]

MEXICO CITY, Jan. 14.—President Calles has ordered a sweeping reorganization of the National Railways of Mexico to effect the greatest possible reduction in the operating expenses of the system. He aims to bring about a saving of from 15,000,000 to 20,000,000 pesos in the annual operating budget of the roads.

The reorganization order is the first step in the plan to place the railways on a paying basis and eventually to return them to their original owners in accordance with the Lamont-De la Huerta agreement.

A special commission already is at work on the reorganization and economy program, which is to be applied through the entire system. It is expected that this commission will be ready to confer with the railroad unions on the necessary reductions in personnel, at the end of the present month.

A peaceful settlement with the unions will overcome the greatest obstacle in placing the system on a paying basis. Though officials feel that the unions will ultimately realize the necessity for a reduced personnel, they anticipate strong resistance to the plan at present. The officials declare, however, that they are determined to carry through the reorganization and economy plan.

Income of the National Railways in 1924 was approximately 115,000,000 pesos. Expenditures were slightly above this figure, with the bulk of the expenditures being in the form of salaries to employees, who received approximately 80,000,000 pesos.

Daily Guide for Business Buyers

Men and women who seek business openings find the "Business Opportunities" columns of the Los Angeles Times a reliable guide to Southern California's best offerings.

Times Want Ads

First in Numbers—Fastest in Growth

NEW EUROPEAN ERA PREDICTED

Kellogg Lauds Efforts of Envoys at Paris

Hails Paris Conference as Outstanding Event

Americans Silent as Debts Are Brought Up

(Continued from First Page)

great moral authority," said Mr. Churchill in felicitating America. "America is working again with the Allies in the most complete harmony."

The Japanese delegate thanked his colleagues for their "sympathy" but formulated reserves nevertheless. Then M. Theunis and Signor Stefani and the delegates of the little peoples spoke.

CHURCHILL LEAVES

Mr. Churchill bolted for the Gare Du Nord to catch the noon train for London after affixing a giant seal with big fingering next to his signature.

Mr. Kellogg is remaining here until tomorrow.

With everyone throwing bouquets at one another the important fact is overlooked that the settlement of the army costs—giving the United States 55,000,000 gold marks ($13,750,000) annually to pay off the $255,000,000 claim—is only valid for one year and the solution of reparations awarding America 2 1-4 per cent operative for four years.

Next year the whole solution of the army costs will be revised. By that time it is expected that the Ruhr and Cologne will have been evacuated and four years hence, when the Dawes plan is expected to be yielding fully and certain priorities have been extinguished, the reparations allocations must be altered.

FRENCH DISSATISFIED

The French are dissatisfied with the reduction of the allowance for armies of occupation to 160,000,000 gold marks ($40,000,000) annually of which France gets 110,000,000 gold marks ($27,500,000) and Belgium and Great Britain 25,000,000 gold marks ($6,250,000) apiece.

The French admit that this is far from covering the cost of their big effectives in the Rhineland and they sorrowfully state that they must defray the rest themselves.

The old French bugbear, security, was plugged up again, the matter being postponed.

PARIS PRESS HAILS TONE OF CONFERENCE

[BY CABLE AND ASSOCIATED PRESS]

PARIS, Jan. 14.—The friendly spirit animating all the delegations and the determination to arrive at a practical result are selected by the press as the leading characters of the conference of Allied finance ministers which closed here today. The fact that the United States participated in the problem of apportioning reparations and has taken a direct interest in the execution of the Dawes plan, is dwelt upon by all of the newspapers, the Temps terming it of momentous political importance."

"Can we now hope," says the Temps, "that the government of the United States will use all of its influence in all circumstances, to oblige Germany to fulfill her obligations, and that American public opinion henceforth will have a wider conception of the vast problem of peace in its entirety and of all that is needed for the political and economic reconstruction of Europe?"

The Temps concludes with a warning against too great an optimism, declaring that "tomorrow as yesterday Germany will only yield in proportion to the constraint imposed upon her."

The Debats finds that the conference was somewhat niggardly regarding France's costs of occupation of the Rhineland compared to "the formidable sums demanded by the United States and Great Britain for the sumptuous upkeep of their occupational forces." It concludes that "the United States has won almost all along the line."

COOLIDGE ASKS AID ON CATTLE

(Continued from First Page)

industry is suffering through the lack of tariff protection from competition with hides and meat products from foreign countries, produced by cheaper labor and under different standards of production. There also is a need for protection in the case of other agricultural products, it is declared. The commission, however, found it advisable to defer the presentation of any tariff recommendations until the entire question of protection for agriculture can be studied.

The commission also recommended the adoption of a uniform policy of grazing on public lands and in the national forests. Regulation of grazing in the national forests has proved beneficial in improving the quality of the range and the producton of cattle, it is stated. Instead of continuing unrestricted grazing on the public domain it is proposed that the unappropriated public domain shall be placed under lease.

GRAZING PROBLEM

To determine the administration, rules, regulations and fees governing grazing, the commission suggests the appointment of a committee composed of one representative of the Department of Agriculture, one of the Interior Department and three others, two of whom shall represent the live-stock grazing industry, appointed by the Secretaries of Agriculture and Interior, acting jointly. Until a uniform plan of leasing is agreed upon it is recommended that there shall be no increase in fees charged for grazing in the national forests.

The commission made known its intention to submit recommendations at a later date on other legislation, transportation problems and methods of improving production and management.

CONFIDENT OF FUTURE

The commission declared that confidence in the future of the live-stock industry is warranted.

"In recent months there has been a very heavy forced liquidation of the cattle industry which has been caused in part by a shortage of feed, but principally by the calling of loans by private financing agencies," says the report. "During the war and immediately after many were encouraged to engage in the industry and extensive loans were made on cattle at excessive valuation. The action of the government in making advances to the live-stock industry through the War Finance Corporation has materially aided in absorbing the shock of deflation.

"Evidence at hand indicates that the breeding stock now on farms and ranges has been reduced to the point where future production will not be greatly in excess of normal demand. Therefore confidence in the industry is warranted and those adjustments which will assist in putting it on a sound and efficient basis should be made as speedily as possible. These adjustments should deal with finance, transportation costs, tariff and grazing."

GAS PRICE TO RISE IN EAST

Heavy Drain on Fuel Stocks Said to be Cause of Increase in Rate Set for Today

[BY A. P. NIGHT WIRE]

NEW YORK, Jan. 14.—Gasoline prices in most of the Eastern States will be raised tomorrow by the principal refining companies. The advance which is the first since the early part of November, reflects the terrific drain on gasoline stocks since June 1 of last year despite a 17 per cent increase in gasoline manufacture.

The Standard Oil Company of New York announced today that the price of gasoline will be raised 2 cents a gallon in New York, and the New England States, making the new tank-wagon price 17 cents a gallon and 20 cents at filling stations. Naphtha prices will be raised 1 cent a gallon at the same time. The Gulf Refining Company will advance the price of gasoline 2 cents in North Carolina and 1½ cents in South Carolina.

Similar advances are expected in oil trade circles tomorrow by the Standard Oil Company of New Jersey and other large refiners covering eastern territory.

Leading crude oil purchasing companies are reported to be drawing oil from storage to meet the demands of refiners, particularly in the midcontinent field, and California producers are said to be disinclined to making any large contracts for 1925 shipment of crude oil to the Atlantic Coast. Flush production in the new Wortham pool in Texas has increased to 155,000 barrels a day with indications that peak production may reach 175,000 barrels, but to date this has been handled without disturbance to price structure.

Gasoline stocks east of the Rocky Mountains have shown a steady decrease since May 31, last, when the peak figures of 1,649,953,755 gallons was reached. By November 30, the latest date for which figures are available, the country's reserve supply was reduced 516,-785,099 gallons, or 31.3 per cent.

NATION WASTE HIT BY HOOVER

(Continued from First Page)

sung accomplishments that have made more for public welfare than most of the oratory for a year."

For four years Secretary Hoover has made the Department of Commerce what he calls "an economic laboratory" of reasearch into our distribution system. He says the outstanding problem of that system is:

"Can we reduce the margin between our farmer and manufacturing producers on one side and our consumers on the other?"

He believes it can be done without reduction of wages or of legitimate profits, and without governmental regulation.

How?

By the elimination of waste.

Hoover and his laboratory men have in four years held over 200 conferences with various trades and industries. The result is the disclosure of fifteen prime sources of waste in American business, many of the fifteen prime sources including three or four contributing sources.

CATALOGUE OF WASTE

I compact the Secretary's appalling catalogue as tightly as possible:

(1.) Waste from speculation and booms.

(2.) From excessive seasonal character of production and distribution.

(3.) From lack of information on national stocks.

(4.) From lack of standards of quality and grades.

(5.) From unnecessary multiplication of terms, sizes and varieties.

(6.) From lack of uniformity of business practices in terms and documents. (Result: Endless litigation.)

(7.) From deterioration of commodities.

(8.) From inadequate transportation and terminals, inefficient loading, unnecessary haulage.

(9.) From disorderly marketing of perishables, with attendant gluts and famines.

(10.) From too many links in the distribution chain and too many chains in the system.

(11.) From bad credits.

(12.) From destructive competition.

(13.) From enormous expenditure of effort and money in advertising and sales promotion effort, without adequate basic information on which to base sales promotion.

(14.) From unfair practices of a small minority.

(15.) From multitudinous waste in use of materials, fire destruction, fire traffic accidents, etc.

IMMENSE SAVING

Such wastes the secretary described as "not the small change of industry and commerce," adding, "there is scarcely a step in squeezing out these wastes which does not mean millions of dollars in annual saving."

He believes they amount in many lines to 25 or 30 per cent of the cost paid by the consumer, or producer of raw materials. "And," he added, "in the end the public pays the bill, for it is either charged into the consumer's price of goods at one end or subtracted from the wages of producers of raw materials, such as miners and farmers at the other.

"Avoid like the plague booms, the greatest waste in all our economic system. Without the boom there is no slump. The correction of waste lies in the prevention of booms. Our working people should dread a boom above all things. It means an afterclap of unemployment and misery. The best protection against them is information enabling the business man to realize, from shifts in credit, from movement in stocks, that the economic balance wheel is moving too fast."

For providing such information, the Secretary asserted, our government has the most completed service in the world.

Here was one of his lifters:

"Wastes in transportation by partial car loading, long routing, cross hauls, bad packing and reconsignment cost this country $500,000,000 a year."

Remedies in general and particular filled many minutes of the speech. Here again is an epitome merely:

(1.) Co-operative action.

(2.) Avoidance of high-pressure selling and marketing expenditure in unprofitable areas by finding out where those areas are. Today we do not know.

(3.) Continue intensively the establishment of standards for every standard established carries with it an elimination of millions of waste in production.

SOUTHLAND WET BY LIGHT RAINS

(Continued from First Page)

trict, giving the amount of rain which has fallen and other weather conditions in the mountain area for the last twenty-four hours up to 4 p.m. yesterday follow:

Lake's Camp, Pacoima Canyon: .18 inch of rain, starting rain about 10:30 a.m.; very cold.

Hansen's Ranch, Big Tujunga: .20 inch of rain; snow on high peaks.

Colby's Ranch, Big Tujunga: .26 inch of rain; snow on high peaks.

Loomis's Ranch, Big Tujunga: .17 inch of rain. Snow on high peaks and a little bit of snow at ranch.

Switzer's Camp, Arroyo Seco: .3 inch of rain. Temperature 40 deg.

Robert's Camp, Santa Anita Canyon: .22 inch of rain. Temperature 41 deg.

Robert's Halfway House, Santa Anita Canyon: .19 inch of rain. Still raining.

Big Santa Anita Ranger Station, Santa Anita: .25 inch of rain. Still raining. Temperature 47 deg.

Opid's Camp, West Fork of San Gabriel: .27 of an inch of rain. Some snow in camp (about one-half inch.) Temperature 36 deg. Temperature going down.

Valley Forge Lodge, West Fork of San Gabriel: .18 inch of rain. Snow on Mt. Wilson. Half snow and half rain at camp. Not very cold.

Coldbrook Camp, North Fork of San Gabriel: .10 inch of rain. Temperature 32 deg.

Heatons Camp, East Fork of San Gabriel: .21 inch of rain. Started to rain at 10:30 a.m. Stopped about 2:30 p.m.; then cleared.

RAIN REPORTED THROUGHOUT STATE

[EXCLUSIVE DISPATCH]

SAN FRANCISCO, Jan. 14.—As the result of a very heavy rainstorm which passed over the northern tier of Pacific States last night and today, practically the whole of California was visited by showers before the storm passed over the mountain ranges to the southeast. For the most part the precipitation in California did not reach half an inch, but at Eureka, just inside the main storm area, the rainfall reached the substantial figure of 1.04 inches.

A comparison of the figures in the appended rainfall table shows that in spite of frequent rains, the total seasonal rainfall to date is not up to normal in the great agricultural valleys of the State, only the northern coast counties reporting more than the average. The rainfall data for the twenty-four hours ended at 5 o'clock tonight follow:

	Last 24 hrs.	Season to date	Season last yr.
Eureka	1.04	21.28	12.76
Red Bluff	.34	10.34	6.98
Sacramento	.19	7.31	2.97
San Francisco	.21	12.07	3.98
San Jose	.26	5.95	2.00
Fresno	.04	3.02	.97
San Luis Obispo	.02	4.17	1.87

RAINFALL

Following is the rainfall, in inches, reported from various Southern Californina points, up to 9 p.m. yesterday:

	Storm	Season	Last Year
Los Angeles	.02	2.89	1.48
Alhambra	.07	3.43	1.44
Anaheim	.05	3.53	2.31
Bakersfield	.05	1.75	1.37
Bellflower	.09	2.82	...
Covina	.17	4.88	2.75
El Monte	.08	3.07	2.27
Glendale	.13	2.73	1.86
Inglewood	.18	2.72	1.10
La Habra	.12	2.96	1.95
Long Beach	.05	1.94	1.95
Monrovia	.25	6.95	2.35
Ontario	.25	4.21	3.45
Pasadena	.12	4.68	1.93
Pomona	.13	4.81	2.67
Porterville	.55	5.23	.88
Redlands	.15	4.20	5.25
Redondo	Tr.	1.79	1.86
Riverside	.26	3.33	3.67
San Diego	.06	1.30	2.56
Santa Ana	.17	2.87	5.06
Santa Barbara	.08	3.23	.60
Sierra Madre	.21	5.65	2.81
Upland	.26	6.69	4.47
Van Nuys	.05	2.95	.79
Whittier	.10	3.75	1.58

CHILD LABOR AMENDMENT IS OPPOSED

Gov. Hartley in Message Sees Danger in Proposed Amendment

[BY A. P. NIGHT WIRE]

OLYMPIA (Wash.) Jan. 14.—In his inaugural message today, Gov. Roland H. Hartley expressed firm opposition to ratification by the Legislature of the proposed child labor amendment and declared the amendment would carry with it "a menace for the complete demoralization of youth through possible idleness and a relaxation or perhaps entire freedom of parental authority."

"Imagine a boy 18 years of age and not working," Gov. Hartley declared. "Why, that fellow wouldn't be fit to live."

Breaking into his set speech again, Gov. Hartley, referring to the proposed amendment, said:

"Can you fathers and mothers imagine that? I'll tell you that they would have a deuce of a time with me if I were young enough to raise any more children."

Gov. Hartley pointed out that many of the States of the Union have already prohibited the labor of children under 14 years of age.

MELLON ASKED FOR TAX RULING

Both Houses of Legislature Adopt Resolution

Bloc Formed by Opponents of Reapportionment

Leader Says Majority Will Oppose Redistricting

[BY A. P. NIGHT WIRE]

SACRAMENTO, Jan. 14.—With organization work virtually completed, the Legislature settled down today to the introduction of bills and resolutions.

The Senate added its approval to the Assembly resolution asking Secretary Mellon to give force and effect to a ruling of the Attorney-General upholding community property tax returns in accordance with California law, with separate exemptions for man and wife. The joint resolution asks the immediate promulgation of this ruling so that tax returns for the March period may be made in accordance with it.

Scores of bills were introduced in both the Senate and the Assembly which entered upon the lull that usually follows completion of organization work. It is probable that little else will be done the remainder of the first part of the session, other than to introduce bills in ever-increasing numbers.

After adjournment, the reapportionment committee of the assembly met and organized. Walter Little of Hermosa Beach was elected vice-chairman to preside during the absence of Chairman S. V. Wright of San Luis Obispo. Rules adopted provide that to be reported out, a bill must have the affirmative vote of eleven members. There are twenty-one members of the Reapportionment Committee.

A simple majority at meetings when there are absentees would not suffice to pass a bill out of the committee.

OPPONENTS DRAW LINES

Antireapportionment forces, under the call of Assemblyman Van Bernard, have held a meeting, claiming that an informal poll shows fifty-one Assemblymen against reapportionment in any form. No official action has arisen to prove or disprove this claim and it is hardly expected any definite line-ups will be available until legislation begins in the second part of the session.

Among the bills introduced in the Assembly are two by Assemblyman Reindollar of San Rafael. One makes it unlawful for automobilists to carry dogs on the running boards or clinging to the hood; a second prohibits automobilists from picking up children on the highway and giving them "lifts."

Appointment of members to the Legislature by the Governor to fill unexpired terms would be authorized if a bill for a constitutional amendment to be introduced by Senator Allen of Los Angeles is enacted. He also will introduce a resolution memorializing Congress for legislation vesting a Governor of a State with power to fill vacancies in the House of Representatives by appointment.

A bill introduced by Assemblyman Lyons would make insanity a ground for divorce.

TO HEAR ABOUT BRIDGE

The Assembly extended an invitation to J. S. Strauss, Chicago engineer, to deliver an address in the Assembly chamber Thursday on the proposed Golden Gate bridge. A resolution will be introduced thanking the War Department for its interest in the project and for giving its approval to the proposal to span the bay.

Further restrictions on the possession of firearms which can be concealed about the person are proposed in a measure presented by Assemblyman Levey of San Francisco. Under his bill a person would be required to have a permit before weapon could be purchased, and a permit would be required to keep a pistol or revolver in one's home.

Among the bills introduced in the Senate was one by Lewis providing for the creation of a State board of examiners for the licensing of persons carrying on or teaching hairdressing. The Los Angeles Senator stated that all cosmeticians and cosmetologists would be under the supervision of the board should the bill become a law. Others by the same author provide for furnishing food to pupils and employees of school districts at not less than actual cost; for the creation of a State department of narcotics under a narcotic director, and a third to provide money for completion of the roof of the State armory at Exposition Park, Los Angeles.

AID FOR MOTHERS

Senator Roy Fellom started on its way a bill for a law empowering Superior Court judges to give State financial assistance to expectant mothers who are destitute, the cost not to exceed $250 each for the period of four months before and four months after childbirth.

Just prior to adjournment of the State Senator Young of Los Gatos and later of Santa Rosa eulogized the late Edwin R. Snyder, president of the San Jose Teachers' College, and adjournment was declared in honor of Dr. Snyder's memory.

Colorado Bill Would Prevent Birth of Unfit

[BY A. P. NIGHT WIRE]

DENVER, Jan. 14.—A bill to legalize sterilization of all "idiots, epileptics, imbeciles and insane persons" confined in State institutions of Colorado, after they have been declared capable of procreating others of their type, was introduced in the House of Representatives today by Dr. Minnie C. T. Love, Denver physician and Representative.

MONEY TO ERADICATE CAMEL'S THORN ASKED

[BY A. P. NIGHT WIRE]

SACRAMENTO, Jan. 14.—An appropriation of $50,000 to the State Department of Agriculture for the eradication of alhagi camilorum (camel's thorn) is asked in a bill presented to the Legislature today by Assemblyman Murray of Riverside.

NEW TRUNK HIGHWAY TO CITY URGED

Road Down West Side of San Joaquin Valley Asked of Legislature

[BY A. P. NIGHT WIRE]

SACRAMENTO, Jan. 14.—Creation of a third automobile trunk line to be known as the West Side Highway between San Francisco and Los Angeles would be provided by a bill which has been prepared by Assemblyman Foster of Fowler. Plans for the proposed legislation were decided upon today at a meeting of the West Side Highway Association of which L. A. Nares, Fresno, is secretary and the United Chambers of Commerce of Merced, Stanislaus and Madera counties.

Under the provisions of the bill, the State would be asked to appropriate $2 for every dollar that the highway districts raise for construction of the road. The author of the bill expects that oil companies of Kern county and large ranch owners of King county will aid the district in raising funds for the project.

A new highway would have to be constructed for only about half of the distance between the two cities, there being a paved road from San Francisco to Dos Palos in Fresno county. The proposed highway would extend from Dos Palos to Ventura, where it would join the paved road running into Los Angeles.

If the work should be undertaken according to present plans, the State would be entitled to approximately $800,000 from the Federal government, Foster stated, since forty miles of highway in Ventura county would run through government reserves.

The proposed highway is to run about thirty-five miles west of the main central highway between San Francisco and Los Angeles.

GIRL STAYS OUT OF MURDER NET

(Continued from First Page)

today, "that after firing the shot Dorothy scraped together what money she could and set out for Los Angeles to join this young man."

On that theory, the Los Angeles police have been asked to search for the girl. Detective Captain Matheson, however, believes Dorothy is hiding somewhere in San Francisco.

Policewoman Katheryn Sullivan, in charge of the hunt for Dorothy because she knows the girl from previous escapades in which she ran afoul of the police, believes Dorothy will eventually surrender of her own accord.

"The girl has always come to me when in trouble," said Mrs. Sullivan, "and I believe she will come now."

FRENZY OF FEAR

In this connection, a probable motive for the shooting is developed in the assertion that Dorothy's mother meant to turn the girl over to the probation authorities unless she behaved herself. The police build the theory that on Tuesday morning, after an altercation over Dorothy's actions, her mother threatened her with immediate "sending away."

Dorothy, in a frenzy of mingled fear and resentment and anger, shot her mother to prevent this step. That Mrs. Ellingson was apparently dressing when the shot was fired lends further weight to this theory, since police feel that she might have intended taking Dorothy personally to the policewoman, and was dressing for the errand even then.

MUSICIAN TELLS OF "JAZZ BABY DOT"

How Mrs. Annie Ellingson, the old-fashioned mother of Dorothy ("Jazz Baby Dot") Ellingson, sought to restrain her daughter's associations with men by requesting them to cease correspondence with the girl, was revealed last night by Keith Lord, cabaret musician.

It is apparent that weeks ago the mother, in connection with whose murder police are seeking Dorothy, tried not only to curb the girl's love of night life, but also asked the men she knew to cooperate to this end, even to the extent of not writing to Dorothy. Lord admitted that Mrs. Ellingson had written to him requesting that he refrain from further exchange of letters.

Lord is a banjo player with the Frisco Five Orchestra, playing at Sebastian's Cafe on Windward avenue, Venice. He said that he came to Los Angeles three months ago.

"I met Dorothy in the New Shanghai Cafe in San Francisco last August," he said. "I met her through Harry Chinitz, another musician at the New Shanghai. Chinitz told the girl his name was Harry Lesser. I guess he didn't want her to know his right name so she wouldn't be calling up and bothering him.

"She was pretty and seemed very nice. She told me that she was 19 years old and was not living with her folks. I was out with her on three or four occasions.

"After I came to Venice, Dorothy wrote to me and asked if I thought she could get work here. She wanted to know about conditions here. I wrote back and said I thought she possibly could get a job, and that I believed she would like to live here, as I enjoyed it more than San Francisco.

"In one letter I offered to help her out in coming here by sending some money if she needed it. She wrote back that she thought her folks would help her out and also that a girl friend of hers had an apartment in Los Angeles where she might stay for a while. She said she hesitated about asking to live at this girl's apartment, however.

"Then I got a letter from her mother about a month or so ago, requesting me not to write to Dorothy any more. Since Dorothy had told me she wasn't living with her people, I wrote back and asked if the letter really was from her mother. I never got an answer. I sent her a card at Christmas. And that was the last of it."

OAKLAND GIRL KILLED BY ELECTRIC TRAIN

[BY A. P. NIGHT WIRE]

OAKLAND, Jan. 14.—Miss Dorothy McDermott, 19 years of age, of this city, was killed instantly today when her automobile was struck by a Southern Pacific electric train in a residential section. She was decapitated.

IMPERIAL GRAPE MEN UP IN ARMS

Growers to Fight Proposed Bill Affecting Industry

San Joaquin Interests Urge Sugar Content Increase

Los Angeles Legislators to Push Charter Approval

BY KYLE D. PALMER
[EXCLUSIVE DISPATCH]

SACRAMENTO, Jan. 14.—Charges that the seemingly innocent proposal of Kern county and Fresno county grape growers to increase the sugar-content requirement of the grape standardization law of California is in reality designed to destroy one of the most important industries in Southern California—production of table grapes in the Imperial Valley for the early market in the East—were made here today by Assemblyman Isaac Jones of Ontario.

Assemblyman Jones, who is prepared to fight attempts to increase the sugar-content requirement for table grapes, asserted that the proposal of the Central California growers not only would destroy an industry that annually ships more than $1,500,000 worth of table grapes to the eastern markets, but would result in extensive economic loss through car shortages, congestion of shipments and the dislocation of the labor supply.

Under existing requirements the minimum sugar content for table grapes is 17 per cent. The original proposal of the Kern and Fresno growers contemplated an increase to 19 per cent, but this demand, it is understood, may be modified in view of energetic opposition from the south and a substitute proposition be submitted calling for an increase to 18 per cent.

VITAL TO GROWERS

While the general public may find no direct interest in this technical discussion of sugar-content percentages, according to Mr. Jones, the issue is of vital importance to hundreds of growers and, if decided in favor of the San Joaquin Valley growers, may result not only in loss to individuals, but in the removal of the Imperial Valley table-grape industry to Arizona.

Grape growers from all sections of the State met in Sacramento today to discuss the sugar-content controversy and, following extensive debate and reference to a committee for recommendation, the matter was referred to the University of California research department for further investigation. A majority of the committee of growers favored the increase and a minority of three submitted a dissenting report.

Grapes grown in the Imperial Valley, while possessing a lower sugar content at a certain stage of development than grapes growing farther north, have a much lower acid content and hence are more palatable than northern-grown grapes of higher sugar content.

The fight among the growers is almost wholly between the growers of Kern and Fresno counties and the growers of Imperial Valley, the Napa and Sonoma growers concerning themselves exclusively with the interests of the juice-grape industry.

The California standardization law requires a minimum sugar content of 17 per cent for all table grapes shipped out of the State, but permits juice grapes to be shipped having an average sugar content of 17 per cent.

Because of early development in Imperial Valley, grapes grown there mature and are shipped from three weeks to a month ahead of the San Joaquin grapes, which ordinarily begin to move eastward concidentally with the conclusion of the Imperial season. This condition has prevented serious shortage of cars under ordinary conditions and likewise has permitted the transfer of labor without loss either to the workers or the growers.

Should the higher content proposal be accepted by the Legislature, in the opinion of Assemblyman Jones, Imperial Valley grape shipments will be retarded at least two weeks, with a consequent overlapping into the San Joaquin shipping season.

It is the contention of Mr. Jones and the Imperial Valley growers that the southern county industry may not be properly considered as in economic rivalry with the San Joaquin grape production and that any successful effort to cripple production in the south will result in loss to the State as a whole.

CHARTER ACTION URGED

Possibility of extended delay in legislative ratification of the new charter adopted by the Los Angeles electors is causing concern to the Los Angeles Assemblymen and Senators and Senator Harry A. Chamberlin, who is in charge of the matter, has sought the aid of City Attorney Stephens and the Attorney-General's office in an attempt to overcome difficulties in the path of immediate ratification.

Former Judge Robert M. Clarke, president of the Board of Freeholders of Los Angeles, today wired Senator Chamberlin urging prompt ratification and volunteering to come to Sacramento if his services should be needed.

"I am sure you realize," wired Mr. Clarke, "that it is of vital importance to the city of Los Angeles that there be prompt ratification of the new city charter as adopted by the people of this city. The majority in favor of the charter reflects the almost unanimous view that the plan of government provided is an important step forward. If, as chairman of the body that drafted the charter, I can be of any assistance to you or the Legislature in explaining its provisions or in aiding in its speedy ratification, please call upon me."

Fear has been expressed that unnecessary delay in ratification during the first half of the present legislative session might result in further difficulties following the constitutional recess and in complications possibly affecting the validity of the new charter at the municipal primary election next May.

INJURED IN CRASH
[EXCLUSIVE DISPATCH]

BAKERSFIELD, Jan. 14.—C. H. Nichols, president of Kern County Chamber of Commerce, received painful gashes about the head and possibly a sprained ankle in an automobile collision at the corner of Seventeenth and H streets, shortly before noon today. Traveling north on H street Nichols was struck by a car driven by R. R. Lucas of the Meadowland Creamery, who was going east on Seventeenth street.

EVERY MORNING IN THE YEAR Los Angeles Times
The Times Building, First and Broadway.
90c per month DELIVERED BY CARRIER
By Mail, in Postal Zones 1 to 4, including California, Arizona, Nevada, Utah, [illegible] $12.00; Monthly, $1.05. In Zone 5, including Colorado, Idaho, Montana, [illegible] Oregon, Washington, Yearly, $15.00; Monthly, $1.50. In Zones 6, 7 and 8, [illegible] States, Canada and Mexico, Yearly, $18.00; Monthly, $1.50. [illegible]
Entered as second-class matter Dec. 4, 1881, at the Postoffice at Los Angeles, under the Act of March 3, 1879.
THURSDAY MORNING, JANUARY 15, 1925. VOL. XLIV.

YOUNG NAMES COMMITTEES

Organization of California State Senate Completed With Assignment of Members

[BY A. P. NIGHT WIRE]

SACRAMENTO, Jan. 14.—Standing committees of the Senate were announced today by Lieut.-Gov. C. C. Young, president of the Senate. Frank N. Boggs of Stockton was named chairman of Agriculture; A. B. Harris, Fresno, Education; Thomas Ingram, Grass Valley, Finance; Herbert Jones, San Jose, Judiciary, and Ed P. Sample, San Diego, Reapportionment.

The complete committee personnel of the Senate follows:

Agriculture—Boggs, chairman; Crowley, Evans, Gates, Handy, Hollister, Kline, Lewis, Powers, Rush, Slater, Taylor.

Banking—Hollister, chairman; Boggs, Evans, Ingram, Jones, Murphy, Nelson, Tubbs, West.

Building and loan associations—Christian, chairman; Dennett, Hollister, Jones, Taylor.

Civil service—Gray, chairman; A. B. Johnson, Maloney, Pedrotti, Young.

Commerce and navigation—Young, chairman; Canepa, Chamberlin, Fellom, Inman, Nelson, Rush, Sample, Taylor.

Conservation, A. B. Johnson, chairman; Evans, Gates, Kline, Swing, Taylor, Young.

Constitutional amendments—Allen, chairman; Chamberlin, Christian, Harris, M. B. Johnson, Jones, Lewis, Sharkey, West.

Contingent expenses—Maloney, chairman; Baker, Fellom.

Corporations—Baker, chairman; Chamberlin, Christian, Creighton, Lyon, Pedrotti, Sample, Slater, West.

County government—Hurley, chairman; Baker, Christian, Creighton, Gates, Handy, A. B. Johnson, Powers, Rush, Slater, West.

Drainage, swamp and overflowed lands—Rush, chairman; Boggs, Dennett, Gray, Handy, Inman, Kline, Maloney, Powers.

Education—Harris, chairman; Allen, Baker, Creighton, Evans, Handy, Hurley, Ingram, M. B. Johnson, Jones, Lewis, Murphy, Powers, Sharkey, Slater.

Elections—Slater, chairman; Boggs, Canepa, Christian, Crowley, Fellom, Handy, M. B. Johnson, Jones, Lewis, Sharkey.

Engrossment and enrollment—Pedrotti, chairman; Christian, Young.

Federal relations—Canepa, chairman; Breed, Dennett, Harris, Swing.

Finance—Ingram, chairman; Allen, Boggs, Breed, Canepa, Chamberlin, Crowley, Dennett, Harris, Inman, M. B. Johnson, Jones, Lyon, Nelson, Rush, Sample, Sharkey, Slater.

Fish and game—Chamberlin, chairman; Breed, Canepa, Creighton, Crowley, Gates, Gray, Handy, Hurley, Lyon, Pedrotti, Sharkey, Slater, Swing, Young.

Governmental efficiency—Dennett, chairman; Allen, Fellom, Harris, M. B. Johnson, Kline, Maloney, Rush, Sample.

Hospitals and asylums—Handy, chairman; Allen, Crowley, Gates, Gray, A. B. Johnson, Rush, Slater, Tubbs.

Insurance—M. B. Johnson, chairman; Boggs, Gray, Hollister, Hurley, Inman, Murphy, Nelson, Pedrotti, Tubbs, Young.

Irrigation—Kline, chairman; Creighton, Dennett, Harris, Powers, Rush, Taylor.

Judiciary—Jones, chairman; Baker, Chamberlin, Christian, Dennett, Harris, Inman, M. B. Johnson, Lyon, Nelson, Sample, Swing, West.

Labor and capital—Murphy, chairman; Chamberlin, Christian, Creighton, Fellom, Ingram, Inman, Lewis, Maloney, Taylor, West.

Manufactures—Evans, chairman; Hurley, A. B. Johnson, Maloney, Tubbs.

Military affairs—Tubbs, chairman; Hurley, Kline, Slater, Taylor.

Mines and mining—Gates, chairman; Handy, Ingram, A. B. Johnson, Powers.

Motor vehicles—Sharkey, chairman; Allen, Boggs, Canepa, Handy, Inman, A. B. Johnson, Jones, Kline, Maloney, Murphy, Sample, Tubbs.

Municipal corporations—Fellom, chairman; Allen, Baker, Christian, Crowley, Hurley, Lewis, Lyon, Pedrotti, Swing, West.

Oil industries—Lyon, chairman; Breed, Canepa, Creighton, Evans, Gray, A. B. Johnson, Pedrotti, Sharkey.

Prisons and reformatories—Swing, chairman; Allen, Fellom, Hollister, Inman, Maloney, Pedrotti, Sharkey, Taylor.

Public charities and corrections—Lewis, chairman; Baker, Hollister, Hurley, Maloney, Murphy, Powers.

Public health and quarantine—Crowley, chairman; Allen, Boggs, Canepa, Gates, Gray, Hollister, Lewis, Pedrotti, Powers, Young.

Public morals—Creighton, chairman; Boggs, Crowley, Dennett, Gray, Ingram, Swing.

Public utilities—Inman, chairman; Crowley, Dennett, Harris, Ingram, Lewis, Lyon, Murphy, Nelson, Tubbs, Young.

Reapportionment—Sample, chairman; Breed, Chamberlin, Evans, Gates, Gray, Hollister, Ingram, Inman, Kline, Lyon, Murphy, Nelson, Swing, Tubbs.

Revenue and taxation—Nelson, chairman; Breed, Canepa, Chamberlin, Fellom, Harris, Hollister, A. B. Johnson, M. B. Johnson, Jones, Murphy, Sample, Sharkey.

Revision and printing—Taylor, chairman; Evans, West.

Roads and highways—Powers, chairman; Baker, Breed, Crowley, Fellom, Gates, Hollister, Hurley, Ingram, A. B. Johnson, Rush, Swing, Young.

Rules—Breed, chairman; M. B. Johnson, Lyon, Murphy, Tubbs.

Universities and teachers' colleges—West, chairman; Baker, Boggs, Breed, Evans, Harris, Kline, Nelson, Sample.

PRESIDENT RETAINS TARIFF BOARD HEADS

[BY A. P. NIGHT WIRE]

WASHINGTON, Jan. 14.—Thomas O. Marvin of Massachusetts and William B. Culbertson of Kansas have been redesignated chairman and vice-chairman, respectively, of the Tariff Commission by President Coolidge.

FREE URGES SUGAR BEET PEST FUNDS

California Man Requests House, Senate to Provide $10,000 for Study

[BY A. P. NIGHT WIRE]

WASHINGTON, Jan. 14.—Rep-resentative Free of California, in a statement today, urged the House and Senate conferees on the agriculture appropriation bill to accept a Senate amendment to increase by $10,000 the funds for the study of insects and diseases affecting the sugar beet. The Department of Agriculture, he said, estimates that the leaf hopper alone caused a loss of $1,000,000 in the Imperial Valley in California in a single year, and that all diseases and insects produce a loss of at least $36,000,000 a year to the industry.

The department is endeavoring to produce a leaf hopper resistant beet, he said, and the results so far have been encouraging. The department wished to continue its investigation in this direction, he said, and although it might cost a few thousand dollars at present, it probably would result in the saving of millions later. The Senate amendment must be agreed upon by the House to remain in the bill.

SUPT. WOOD ENTERS BUDGET TOTAL [illegible]

[BY A. P. NIGHT WIRE]

SACRAMENTO, Jan. 14.—Will C. Wood, State Superintendent of Public Instruction, in a statement today took exception to the State Board of Control's budget as transmitted in the Governor's message that in the new State budget 60 per cent of the expenditures would go for education. Wood asserted that the total State expenditures for the next biennial period, including maintenance expenditures for highways and expenditures for self-supporting agencies, will be in excess of $183,000,000 and of this amount the schools will get only [illegible] cent.

Shields & Orr
"The Good Tailors"
414-416 West 6th St.
Established 1892

Ware Neutrodyne Receivers

The Complete, Standardized, Self-Contained Set
at
$150
Just Introduced!
. . . radio's latest important achievement . . . the final answer to the insistent demand of the day for a high quality set at a popular price.
. . . obtainable here for a nominal payment, and plenty of time for the remainder.
Come in and hear this newest radio creation . . . beautiful in tone and appearance.
Wiley B. Allen Co.
Mason & Hamlin Pianos
416-418 So. Broadway

THURSDAY MORNING.

STOCK GROWERS GIVEN POINTERS

Washington Official Says They Need Efficiency

Unbusinesslike Methods of Cattle Men Shown

Association Counsel Scores Transportation Act

geles Times

ES COMMITTEES

rnia State Senate Completed rnment of Members

P. NIGHT WIRE]

standing committees of the Senate were C. C. Young, president of the Senate, es named chairman of Agriculture; M. Thomas Ingram, Oram Valley, Finance ary, and Ed P. Sample, San Diego, Rep-

FREE URGES SUGAR BEET PEST FUNDS

California Man Requests House, Senate to Provide $10,000 for Study

[BY A. P. NIGHT WIRE]

WASHINGTON, Jan. 14.—Representative Free of California, in a statement today, urged the House and Senate conferees on the agriculture appropriation bill to retain a Senate amendment to increase by $10,000 the funds for the study of insects and diseases affecting the sugar beet. The Department of Agriculture, he said, estimates that the leaf hopper alone caused a loss of $1,000,000 in the Salinas Valley in California in a single year, and that all diseases and insects produce a loss of at least $30,000,000 a year to the industry.

The department is endeavoring to produce a leaf hopper resistant beet, he said, and the results so far have been encouraging. The department wished to continue its investigation in this direction, he said, and although it might cost a few thousand dollars at present, it probably would result in the saving of millions later. The Senate amendment must be agreed upon by the House to remain in the bill.

SUPT. WOOD ENTERS BUDGET TOTAL ROW

[BY A. P. NIGHT WIRE]

SACRAMENTO, Jan. 14.—Will C. Wood, State Superintendent of Public Instruction, in a statement today took exception to the State Board of Control's declaration transmitted in the Governor's message that in the new $'ate budget 40 per cent of the expenditures will go for education. Wood asserted that the total State expenditure over the next biennial period, including maintenance expenditures and highways and expenditures for all supporting agencies, will be in excess of $155,000,000 and of this amount the schools will get 40 per cent.

Shields & Orr
"The Good Tailors"
414-416 West 6th St.
Established 1902

Neutrodyne Receivers

ete, Standardized, Contained Set
at
$150
Introduced!
latest important achievethe final answer to the id of the day for a high & popular price. able here for a nominal plenty of time for the
ar this newest radio creation in tone and appearance.
B. Allen Co.
& Hamlin Pianos
3 So. Broadway

STOCK GROWERS GIVEN POINTERS

Washington Official Says They Need Efficiency

Unbusinesslike Methods of Cattle Men Shown

Forbidden Counsel Scores Transportation Act

[BY A. P. NIGHT WIRE]

ALBUQUERQUE (N. M.) Jan. 14.—Nine-tenth growers of the nation urged to practice greater economy in their business by Will Barnes, assistant forester, of Washington, D. C., in an address before the annual convention of the New Mexico National Live Stock Association here today.

"Of all the great industries of America, the cattle raisers are among the only ones that are on the upward grade," he told the meeting.

After a review of the industry and its problems, Mr. Barnes continued:

"There are two or three outstanding points where the cattlemen of the present day can meet the ever increasing costs of production by improved management, which will go a long way toward closing the existing gap between income and outgo. The answer is an increase in the calf crop.

"We but to study the figures of calf crop through the States to realize there is something radically wrong when we compare the range calf crop with a breeding cows is as low as

INCREASE SHOWN

"Recent service has gathered very impressive figures along this line, handling the range cattle industry. They run back over a period preceding 1924. The figures and tabulations show that where the average calf crop on the open range is fifty-five per cent of the breeding cows; in the Pacific Northwest it is 70 per cent, and in New Mexico and Arizona, forty-one. In the Southwest only 50 per cent of the owner's calves go up to cows is returned. Based on the investment, between forty-one out of every 100 breeding cows produce calves for him each year.

"In the old days, while no close records were kept, our calf crop in Texas averaged fully 75 per cent in the large herds. In Arizona it was higher. There are several substantial reasons why our calf crop should not increase, for it is due wholly to unbusinesslike methods of the majority of range stockmen in handling their herds."

Taking the "next point for interest is the question of 'free grass,' Mr. Barnes continued:

"In the old days when there was plenty of fresh range, the custom of holding steers to advantage was not a vital one, as a major portion of range cattle were marketed as threes and fours. As the ranges began to be fenced, we began to sell our long yearlings, and today there can be no question but that the man who sells his stuff at 15 or from eight to ten months old is the man who will get a profit on his year's business, if anybody does."

"A travesty on justice," was the way Sam H. Cowan of Fort Worth, counsel for the American National Live-Stock Association, characterized the workings of the Transportation Act and railroad rates charged shippers under the act, in an address before the convention.

"The shippers' rights are made subsidiary to those of the farmers," he said.

"Such was never the law until the Transportation Act was passed, because neither by common law nor by statute could a rate be considered reasonable which was in excess of what was just and fair for the shipper and the public to pay."

GAS TAX IN EFFECT

ST. LOUIS, Jan. 14.—There has been little complaint registered here against the new State gasoline tax of 2 cents a gallon. The levy, which was effective on January 1, is expected to bring in $4,000,000 yearly to be used for good roads.

SHOALS BILL UP TO HOUSE

Senate Passes Underwood Leasing Act, 50 to 30, After Six Weeks of Wrangling

[BY A. P. NIGHT WIRE]

WASHINGTON, Jan. 14.—With final approval of the Underwood private leasing bill, 50 to 30, the Senate today got itself out of the parliamentary tangle into which it became enmeshed yesterday, and so washed its hands of the whole Muscle Shoals problem, temporarily at least.

The measure, after a tempestuous six weeks voyage in the Senate now goes to the House, which at the last session passed a bill accepting the offer of Henry Ford, since withdrawn. The procedure there remains to be determined. The bill either can be sent direct to conference, or can be referred to the Military Committee.

Friends of the measure are bending their efforts now to have it sent to conference between the two houses with a view to obtaining final Congressional action before this session expires on March 4, while opponents are laying their lines to have it referred to a committee in the hope that there will be no final action by this Congress.

Senate approval of the Underwood measure was brought about by a coalition of administration Republicans and a group of Democrats and came after Senator Curtis of Kansas, the majority leader, had conferred with President Coolidge at the White House.

Immediately after the Senate met, the Underwood bill was accepted for a second time, 46 to 33, as a substitute for the Norris government operation plan which had been approved yesterday, 40 to 39, over the Jones proposal to refer the problem to a commission with instructions to report next December.

With the Underwood bill back before the Senate, Senator Jones, the Republican whip, re-offered his proposal which displaced the Underwood bill yesterday but it was rejected, 43 to 15, ten of the administration Republicans who supported it yesterday deserting it today for the Underwood plan.

Although Senator Norris previously had announced that he would not again offer his bill to the Senate, opponents of the Alabama Senator's leasing bill did not give up the fight. Senator McKellar, Democrat, Tennessee, offered a substitute proposing to refer the Muscle Shoals question to President Coolidge for settlement without Congressional restriction. It was voted down, 59 to 29.

With this measure out of the way, the question came up on the final passage of the Underwood bill and this prevailed after Senator Norris had made a last plea to the Senate to withhold its approval. Opposing the Underwood bill on the final vote were thirteen Republicans from Western States; sixteen Democrats, most from Southern and Western states and one Farmer-Labor. Thirty-four Republicans, fourteen of them from Western States and sixteen Democrats, three of them from Western States, voted for the bill.

The Underwood bill, as finally approved, would provide for the leasing of the gigantic government power and nitrate plant on the Tennessee River to a private corporation for not more than fifty years, with government operation until a lease had been negotiated by the President.

The terms of the lease would be on a minimum basis of 4 per cent annually on the cost of construction of Dam No. 2, and of the hydroelectric machinery installed there. The lessee would be required to produce 40,000 tons of nitrate annually during the life of the contract after the fifth year from its effective date.

This nitrate would be converted into fertilizer during peace time, but in the event of war the government would have full authority to commandeer the property on five days' notice and convert it for the production of nitrate for explosives.

An added provision relating to nitrates, forced into the original measure during the whirligig proceedings yesterday, would provide the fertilizer experimentation for a period of six years, at the end of which the lessee could report back to Congress, if the facts in the situation warranted, that it was not feasible to manufacture nitrates for fertilizer without a loss. Congress then would determine the future with respect to this feature of the project.

University Site Body Will Hear Projects Today

Members of the committee investigating proposed new sites for the University of California, Southern Branch, are to meet at 10:15 a.m. today in the directors' room of the Security Trust and Savings Bank to hear the arguments in favor of twenty-six university locations which have been suggested, according to Henry W. O'Melveney, chairman of the committee.

Three of the proposed sites have been viewed by the committee, Mr. O'Melveney said, and the committee desires to hear the merits of all the others before further steps are taken to decide on a new location. In addition to a large committee, the resident regents, including Mrs. J. F. Sartori, Dr. John R. Haynes, George I. Cochran and Edward A. Dickson, are working on the proposed new site.

MARRON IS SENTENCED AND FINED

Ex-Assemblyman Given Two-Year Term and Must Pay $10,000 in Rum Case

[BY A. P. NIGHT WIRE]

SAN FRANCISCO, Jan. 14.—Former State Assemblyman Edward Marron was found guilty of conspiracy to violate the National Prohibition Act late today, and sentenced by Federal Judge John Partridge to serve two years in the penitentiary and pay a fine of $10,000.

With Marron there were convicted two of his employees and two members of the police department, who were sentenced as follows: Police Sergeant Joseph Gorham, two years, $2500 fine; Patrolman Patrick Kissane, two years, $1000 fine; George Birdsall, thirteen months, $1000 fine; Charles Mahoney, $500 fine.

In the case of Mahoney the jury recommended that he be only fined, and a sixth defendant, Walter Brand, also one of Marron's employees, was acquitted.

The defendants were indicted following the charge that liquor was being dispensed at a store operated by Marron. The place was located on Kissane's beat, and his name appeared on a book seized by the arresting officers. Evidence was offered at the trial to show that Sergt. Gorham was present on one occasion when a drink was alleged to have been purchased, and made no effort to arrest either purchaser or dispenser.

PHYSICIAN'S WIFE DIES FROM GAS

Mrs. F. S. Chambers Said by Police to Have Ended Life at Rest Home

Mrs. F. S. Chambers, 36 years of age, wife of Dr. F. S. Chambers, physician, with offices at 417 Hollingsworth Building, was found dead in bed early yesterday morning at the Urban Rest Home, 3527 White House Place, with a gas tube in her mouth, indicating, police reported, that she committed suicide.

Mrs. Chambers had gone to the home suffering from a slight illness a short time ago, according to Mrs. M. E. Mack, proprietor.

A nurse, Miss Grace McDonald, told the detectives that early yesterday Mrs. Chambers had requested her to move her bed closer to the gas heater, complaining that she was cold. Mrs. Chambers was found dead some time afterward.

Mr. and Mrs. Chambers lived at 4350 Van Buren Place. The body was taken to the Bresee undertaking rooms.

JORDAN IN CITY FOR CEREMONY

Peace Award to be Given Friday Afternoon

Outlines Views on World Move Against War

Strenuous Program Ahead of Noted Educator

"Diplomacy is like a game of poker; nature changes when the guns are laid away," said Dr. David Starr Jordan, winner of the Raphael Herman $25,000 peace prize, last night, at the home of M. P. Waite, 2181 Hobart Boulevard. Dr. Jordan arrived from San Francisco last night.

The peace plan submitted by Dr. Jordan, which contains less than 5000 words, will be printed in the form of a book. This little book will then be distributed throughout the world, copies going to the hands of teachers, newspapers and given the broadest circulation.

The presentation ceremony will be conducted at the University of Southern California auditorium tomorrow at 4 p.m.

Dr. Jordan does not claim there is anything new in his peace plan; only the arrangement is different. One phase of its value lies in the fact that it does not have to go before Congress; and it is practicable.

BETTER UNDERSTANDING

"No single system or plan will ever bring peace," said Dr. Jordan. "A better understanding between nations is the biggest factor in bringing permanent peace. When the legality is taken out of war, and it is outlawed, as duelling has been, then we will begin to arrive at a solution of the peace problem. We must not only have the understanding that exists between neighbors but we must also be good neighbors. Jealousy and hate must go. It isn't some one thing that Congress can do or that any government can do; it is the getting together that smooths out these difficulties.

"Conferences are helpful because, though half the nations attending may be ill-disposed toward one another at the beginning, the meetings around that green baize-covered table — they always have that kind of covering — promote human relationships and understanding."

LEAGUE OF NATIONS

"If the League of Nations is a joint high commission without punishing power, then it will be an advantage for the United States to join it, but we will never be a determining factor," Dr. Jordan replied when asked his opinion on this point.

He is keenly opposed to any plan that has a punitive purpose and expressed his dissatisfaction with the protocol because it contains a punishment clause.

Dr. Jordan said he will use the interest of the $25,000 award for the promotion of world peace, investing the principal and holding until such time as it can be devoted to the best purpose. He does not intend to turn the money over to any society or fund. The noted California educator will be guest of honor at several social functions during the next two days, the first of which occurs at noon today when the Optimists Club will tender him a luncheon at the Biltmore.

NOTABLES ARRIVE

Prominent men from the East are here for the presentation ceremonies. Channing H. Cox, former Governor of Massachusetts, and Dr. A. E. Winship, editor of the Education Journal, which will publish the first complete draft of Dr. Jordan's plan, arrived here yesterday. Dr. Augustus O. Thomas, president of the World Federation of Education Associations, under whose auspices the contest was conducted, will reach Los Angeles tomorrow morning. He is to give the main address at the presentation.

The Chamber of Commerce has arranged a luncheon in honor of Dr. Jordan, Dr. Thomas and Mr. Herman for tomorrow noon. It will be held at the Elite and more than 500 reservations have been made. The program is in charge of R. W. Pridham, president of the body, who will preside.

William Gibbs McAdoo, former Secretary of the Treasury, will act as chairman at the presentation ceremonies tomorrow. In addition to the main address by Dr. Thomas, short congratulatory speeches will be given by Henry M. Robinson, Col. Milton A. McRae and Dr. Robert A. Millikan, three of the national jurors who declared Dr. Jordan's plan the best of those submitted.

MEMORY OF FRANKLIN TO BE HONORED

Editors and Printers Are Arranging Banquet; Other Observances Planned

Benjamin Franklin's birthday, Saturday, will be celebrated this year by a memorial banquet given jointly by the Southern California Editorial Association and the Los Angeles Club of Printing House Craftsmen.

Following in the footsteps of eastern communities which for many years have celebrated this anniversary, the printers and editors of Southern California have dedicated themselves to the task of bringing members of the craft and laymen as well to a greater appreciation of the work of this wonderful American.

Judge Benjamin Franklin Bledsoe will be the guest of honor and speaker at the Franklin banquet, which will be given at The Elite Saturday evening. Don Tyler, national victor in the oratorial contest last year, will repeat his oration "The Constitution" and musical numbers will be furnished by Harold Proctor, tenor; Florence Myers Engle, soprano, and Fred McPherson, baritone.

Every class in the Los Angeles schools will observe Franklin's birthday in some appropriate way. His philosophy will be reviewed in many pulpits next Sunday and some two hundred newspapers in Southern California will dedicate their editorial pages to Benjamin Franklin on the two hundred and nineteenth anniversary of his birth.

NIGHT RIDER NOTE FOUND IN OFFICE

Chiropractor Receives Warning Similar to One Sent Burbank Man

A threatening note similar to that received last Saturday by Jay Henry, Burbank grocer, was found by Dr. C. C. Peterson, a chirpractor with offices in Room 416, Arcade Building, yesterday, and was turned over to police for investigation.

The note, said to have been in a woman's handwriting, read, according to Detective Lieutenants White and Lyons:

"Your time has come. You and yours. We will visit you soon. The Night Riders."

It was left on a table in his front office, Peterson said, while he treated a patient in a rear room. He could give detectives no clews to the identity of the writer.

While Burbank police were guarding Henry's home yesterday for fear the Night Riders, as threatened in a note found tacked to the door of Henry's store, would harm him or his family, two setter dogs disappeared from his home mysteriously. Police believe the dogs may have been poisoned by the same persons who wrote the note. The disappearance of the valuable dogs, it is said, hits the possible theory that the note was the work of practical jokers.

The Burbank investigation is under the direction of Chief of Police Long and Detectives Stanford and Marygold.

Mrs. Howard's Obsequies Set for Saturday

Funeral services for Mrs. Mary A. Howard, wife of Judge Clarke Howard of this city, will be conducted Saturday afternoon at 1:30 o'clock from the undertaking parlors of Bresee Brothers, 855 South Figueroa street.

Mrs. Howard died yesterday morning at the home of her daughter, Mrs. Henry Hurd, 1200 West Sixth street. She came to Placerville in 1884 from Waukegan, Ill., by the way of the Isthmus of Panama. She was first married to Truman Wilcox and after his death became the wife of Judge Howard.

Besides her husband and daughter, Mrs. Hurd, Mrs. Howard leaves another daughter, Mrs. H. W. Robbins; a son, Robert B. Wilcox, and three grandsons, F. Stoddard Wilcox and Warren and Richard Robbins.

TESTIMONY MISQUOTED

In a report yesterday of the hearing on the petition for alimony and custody of their 5-year-old child, filed by Mrs. Genevieve Louise Holton against Malcolm M. Holton, in the court of Superior Judge Gates, B. H. McDougall was quoted as relating on the witness stand some facts about a party in a school yard attended by Mrs. Holton and others. McDougall denied last night that he mentioned the party, but said this testimony was given by another witness. He said his testimony related to occurrences in the Holton home.

Eye Trouble
YOUR EYES EXAMINED GLASSES COMPLETE $2.90
¶ An *examination* of your eyes, a *pair of spherical glasses*, in a *frame, complete* for $2.90. One week only.
¶ *Gold or shell frames, torics, fancy shapes* and *double vision glasses* correspondingly *low*.
¶ In the *early days* the *Chinese* would take *clear pebble stones* and *polish* them down and *use them* for *eye glasses*. They were *quite* successful, *too*. Times *have changed* now. *Science* has advanced to that *point* where *particular people insist* upon having an *Oculist's* examination, knowing that the *best* is *none* too *good* for *the eyes*.
¶ I always *try* to be *reasonable* in my charges. No "drops" used. Some of your neighbors are wearing glasses I fitted.
C. N. HOPKINS, M.D.
Eye, Ear, Nose and Throat Specialist
Suite 201-203-205 Laughlin Bldg.
315 South Broadway
Hours: 9 to 4

One of the best known Dentists in Los Angeles
All operations without pain. Free examinations and advice.
Special attention to painless extraction of teeth.
Minimum Prices
GOLD CROWNS, 22K ..... $ 5.00
PORCELAIN CROWNS 5.00
BRIDGE WORK 5.00
SET OF TEETH 10.00
DR. CARR, Dentist
220-21 O. T. Johnson Building
Broadway at Fourth
Hours, 9 to 5:30. Phone TUcker 4202
Sunday and Evening Appointments

Sure Relief FOR INDIGESTION

6 BELL-ANS Hot water Sure Relief
BELL-ANS
25¢ and 75¢ Packages Everywhere

B & S COUGH SYRUP

OLGA STEEB and the STEINWAY
THE INSTRUMENT OF THE IMMORTALS

Two Interesting Programs
by the students of the
Olga Steeb Piano School
are offered at the Ebell Club House, 1719 South Figueroa Street.
Children's Recital
Saturday Afternoon, January 17, at 3 p.m.
and
Advanced Students' Recital
Wednesday Evening, January 21, at 8 p.m.
The public is cordially invited.
The Olga Steeb Piano School uses the Steinway Piano Exclusively
The BIRKEL COMPANY
446 South Broadway
The Steinway House

7th & Broadway
EVENING CLOTHES
What the Auto Club Road Signs are to the Motorist, this Sign is to the man who wants the newest ideas in
Evening Clothes
at
Moderate Prices
Jack Beans
Full Dress & Tuxedo Shop
306-309 LEWIS STATE BLDG. LOS ANGELES
Seventh and Broadway Phone MIchx 4202
[RENTAL SECTION IN CONNECTION]

A Match
PANTS TO MATCH
Your Coat and Vest
Any Pattern
Perfectly Tailored
Bring or Mail Vest or Sample
MATCH PANTS COMPANY
Room 217 Consolidated Bldg.
607 S. Hill St.
Los Angeles, Cal. Phone VAndike 0479
Chicago and New York
Copyright

Try the Deliciously Good
BEN-HUR COFFEE
Enjoy this rich high-quality Los Angeles Packed Coffee and at the same time help to keep Southern California prosperous.
Roasted and Packed in Los Angeles by Joannes Brothers Company.

Cured His Rupture
I was badly ruptured while lifting a trunk several years ago. Doctors said my only hope of cure was an operation. Trusses did me no good. Finally I got hold of something that quickly and completely cured me. Years have passed and the rupture has never returned, although I am doing hard work as a carpenter. There was no operation, no lost time, no trouble. I have nothing to sell, but will give full information about how you may find a complete cure without operation. If you will write to me, Eugene M. Pullen, Carpenter, 60 L. Marcellus Avenue, Manasquam, N. J. Better cut out this notice and show it to any others who are ruptured—you may save a life or at least stop the misery of rupture and the worry and danger of an operation.—[Advertisement.

Quick Starting
SHELL GASOLINE

sure spruces up spaghetti!
Bluhill CHEESE

ONLY
THREE DAYS MORE
TO TAKE ADVANTAGE
OF OUR
JANUARY SPECIAL PURCHASE FEATURE
OF
MEN'S FINE SUITS AND OVERCOATS
$28 $38 $48
KUPPENHEIMER AND FASHION PARK SUITS AND OVERCOATS COMPRISE THE GREATER PART OF THESE OFFERINGS
THE NEW "Desmond's"
616 BROADWAY
SERVICE BRANCH—SPRING STREET ARCADE BUILDING

PALMER MAY BE TRENT WITNESS

Former Custodian Agrees to Appear in Hackfeld Case

Announcement is Made by Chief Defense Counsel

Honolulu Radio Censor Will Also be Called

[BY A. P. NIGHT WIRE]

SAN FRANCISCO, Jan. 14.—A. Mitchell Palmer, former Alien Property Custodian, probably will be called by the defense as a witness in the Hackfeld sugar suit on trial here, in which former stockholders in the once powerful German sugar company in Hawaii are seeking an accounting on the ground that property worth $17,500,000 was seized during the war and sold for $7,500,000. The announcement was made during this afternoon's session in Superior Court by Attorney Oscar Sutro, chief defense counsel. Mr. Palmer has agreed to appear as a witness "if his health permits," Sutro said. Otherwise depositions are to be taken.

Walter Denegre, naval radio censor in Honolulu during the war, and Bradley Palmer, an associate of A. Mitchell Palmer, as Alien Property Custodian, also will be called, defense counsel intimated.

In further support of the plaintiffs' contention that Richard H. Trent, president of the Trent Trust Company, Ltd., as trustee for the Alien Property Custodian, conspired with leaders in the so-called Hawaiian "sugar ring" in turning the Hackfeld properties over to competitors at a price much less than actual value, it was brought out that the Audit Company of Hawaii, in which members of the "sugar ring" were heavily interested, was assigned the commission of auditing the records and accounts of the Hackfeld companies following their seizure. Trent said he saw nothing improper in this procedure.

MAKES ADMISSION

Holding firm to his contention that his sole object in recommending to Palmer the "unscrambling" of the reorganization of J. E. Hackfeld, Ltd., was to effect a reorganization "along purely American lines," Trent admitted that $7,500 of the 40,000 shares were in the hands of persons whose Americanism was unquestioned at the time he made his suggestion to Palmer. Trent refused to admit that the obvious course was to have furthered the sale of the remaining shares held by enemy aliens, as proposed by W. F. Dillingham, W. F. Frear and associates identified with the so-called "Dillingham reorganization."

Documentary evidence was introduced showing that Trent, early in these negotiations, suggested to Palmer the advisability of disposing of the seized Hackfeld properties at public sale, although the legality of such action still is unsettled by the courts or by Congress. Trent explained that he believed sale of the properties to be the best course because "anti-German sentiment in Hawaii in 1918 was so bitter that the islanders would not tolerate holding the properties in trust and turning them back to the owners at the expiration of the war, together with the enormous profits accrued."

Sale of stock in American Factors, Ltd., which subsequently took over all the Hackfeld assets, was not advertised outside Hawaii, Trent admitted. Previous testimony of the witness showed the American Factors' stock was offered the public only after one-half the total issue had been pledged to a syndicate comprised of the three principal competitors of the Hackfelds, i.e., Alexander and Baldwin, C. Brewer & Co., and Castle & Cooke.

Trent also admitted suggesting to Palmer that corporations be permitted to subscribe for stock in American Factors and further recommended that the 500-share limit suggested by Palmer be raised to 2000, as the amount any one individual be permitted to own.

The hearing will be resumed tomorrow before Judge Frank J. Murasky.

Carelessness of people in handling and writing checks and bank drafts enables forgers to net about $30,000,000 a year.

POSLAM HEALS QUICKLY, IT'S SO CONCENTRATED

Poslam is so full of gentle, healing medication that it begins to ACT the minute it touches any sick skin. Itching stops instantly, eruptions vanish, and soon the skin is clear and healthy again. ANTONE can afford skin health because Poslam costs but 50c, at all druggists.—[Advertisement.

HEARING OPENS IN RUM MURDER

Self-defense Plea Hit by Location of Wound

Physician Says Turner Shot in Left Side

Court Guarded Against Mob of Spectators

[EXCLUSIVE DISPATCH]

SANTA BARBARA, Jan. 14.—A blow at the self-defense plea of Irving Denton and L. C. Bunton was delivered by Dr. Franklin Nusum at the preliminary examination of the two men for the murder of George Turner, so-called king of bootleggers, this morning. Dr. Nusum, who performed the autopsy, testified that the death-dealing bullet entered Turner's body from the left side, while the defendants have asserted that Denton shot from directly in front of Turner after the latter had pulled his own gun.

W. J. Ford, Los Angeles attorney, was retained to assist in the defense this morning and appeared in the justice court of C. E. George with W. P. Butcher, Jr., and Coleman E. Stewart, local attorneys retained by the defendants.

COURTROOM FILLED

C. K. Harder, chief inspector for the State Motor Vehicle Department, and E. L. Bruck, Los Angeles officials of the department, who have been appointed by Will H. Marsh, chief of the division, to investigate the Zimmerman "courtesy note" which was found on the body of Turner, were given reserved seats in the courtroom, while hundreds of eager spectators stormed the Courthouse just to get a glimpse of the defendants.

After principals and witnesses had been seated the courtroom quickly filled and three deputy sheriffs guarded the doors against the swarm that demanded entrance.

Owing to delay in opening the hearing only one witness was called by Dist.-Atty. Ward this morning.

Testimony intended to show that Denton and Buntin had gone to Turner's liquor cache near Summerland prior to the shooting for the deliberate purpose of hijacking it, was given during the hearing this afternoon by Deputy Sheriff John Longawa. Longawa said both defendants admitted this to him on the day following the killing.

The prosecution had not finished its case tonight when adjournment was taken until 10 o'clock tomorrow morning.

Henry Lambert, one of the youths who first discovered Turner's body; John J. Twitchell, who made the first investigation and Longawa, the first officer to arrive, were on the stand most of the afternoon.

Vincent E. Wood, a prominent automobile dealer, revealed a close acquaintance with the slain man when he testified that he was known to him both as George Turner and William R. Keefe and that he had heard him called "Dutch" Keefe.

The asserted confessions of both defendants were fully recited by Longawa over frequent objection of defense counsel. According to the deputy's testimony, Denton freely admitted he fired the fatal shot but said it was in self-defense.

The overcoat said to belong to Denton, was identified by Twitchell as one he saw in an automobile at the scene of the killing and he was positive that fifteen minutes later when he had returned to his butcher shop in Summerland to telephone the Sheriff he saw this same car speed by in the direction of Santa Barbara.

PROSECUTION WITNESS

Twitchell was a valuable prosecution witness and withstood the rapid-fire cross-examination of Attorney Ford without faltering. He also laid the foundation for the prosecution upon which Longawa later proved the existence of a cache of liquor within 400 yards of the killing.

According to the testimony of Longawa the two defendants in separate cars went to the cache on the night of the killing intending to hijack it, but upon seeing a third car drive up where their automobiles were parked, went back, believing it to be the Sheriff. There they encountered Turner and fired after the latter had drawn his gun, according to testimony.

According to attorneys the preliminary examination probably will be concluded tomorrow afternoon.

Harder and Bruck, the motor vehicle department investigators of the Zimmerman note, left for Los Angeles tonight to complete their investigation.

BLAST RAZES BAKERY

AJO (Ariz.) Jan. 14.— The building and plant of the Clarkston bakery, in the Clarkston suburb of Ajo, have been totally wrecked by an explosion believed to have been due to dynamite or a bomb placed under the structure. The damage was done at night.

WRIGLEY'S SON TO BUY SPEEJACKS

Deal on for Yacht Which Went Around World on Ill-Fated Honeymoon

[EXCLUSIVE DISPATCH]

CHICAGO, Jan. 14.—The ninety-foot power yacht, the Speejacks, which made a trip around the world in 1921 carrying its owner, Albert Y. Gowen, and his wife, now divorced, Mrs. Jean Bouchet Gowen, will soon be the property of Philip Wrigley, son of William Wrigley, baseball magnate and chewing-gum manufacturer. Mr. Wrigley will go to New York Saturday to dicker for the yacht, and hopes to complete the purchase that day.

"If I am successful in concluding the purchase, the boat will be brought to Chicago as soon as possible," said Mr. Wrigley today, when asked about the proposed purchase. "What will be my first cruise? I can't say. It depends upon when I have time to take one, and how long a time I have for the trip."

The Speejacks was built at the order of its present owner, Mr. Gowen and measures ninety feet from bow to stern, with a seventeen-foot beam. Its gross tonnage is 100. It is sumptuously outfitted and furnished, and is considered one of the finest power boats in America.

Its world cruise, which was supposed to be a belated honeymoon for Mr. Gowen and his bride, but ended in the filing of a suit for divorce by the latter, was fraught with adventure. It covered 50,000 miles of ocean, and put in at many foreign ports.

SCOTCHMEN MOVE FOR FULL PINTS

[BY CABLE—EXCLUSIVE DISPATCH]

GLASGOW, Jan. 14.—The canny Scotsman has found that the pint bottles of ale, of which he is particularly fond, do not contain a full pint. So a measure is being agitated throughout Scotland to have the present "reputed" pint abolished in favor of the imperial measure. It might be mentioned the imperial measure is larger than the "reputed" pint—but the price remains the same.

Destruction of Liquor Stopped by Gov. Morely

[BY A. P. NIGHT WIRE]

DENVER, Jan. 14.—Gov. Morley late today stopped the destruction of 200 gallons of liquor by John R. Smith, ousted chief of the prohibition forces of the State, a few minutes after Smith had attempted to destroy it.

Smith was relieved of his duties December 30 by the State Civil Service Commission, but was allowed to remain in office by Gov. Sweet.

When word leaked out around the State House this afternoon that Smith was planning to destroy the confiscated liquor, the Civil Service Commission rushed a letter to the Governor's office declaring that the position of Chief of the State Prohibition Forces of the State was vacant.

The Governor's office then notified Mr. Smith that he had no authority to destroy the liquor until a court order was obtained. Mr. Smith was apprised that he was not connected with the prohibition force in any way. It was said at the Governor's office that the appointment of his successor would be made tomorrow

BRITISH BURGLARS TAKE ONLY SILVER

[BY CABLE—EXCLUSIVE DISPATCH]

LONDON, Jan. 14.—A master mind of a counterfeiting gang has linked his forces with burglars, is the police theory following a series of breaks in widely scattered sections of the British Isles in which only silverware was stolen. Other valuables, even diamonds and pearl necklaces, were left undisturbed.

Police can only assign this motive to the silver thefts as thousands of fake silver coins have been finding their way into circulation recently.

TWO TREATIES CONFIRMED

[BY A. P. NIGHT WIRE]

WASHINGTON, Jan. 14. — Two treaties with the Dominican Republic were approved by the Senate Relations Committee. One confirms the evacuation of American forces and the other provides for the refunding of the Dominican debt of $25,000,000 to various corporations and individuals.

GIRL WEARS PAJAMAS IN CLASSROOM

Co-ed is Suspended When She Dashes to Session in Nocturnal Garb

[EXCLUSIVE DISPATCH]

GALESBURG (Ill.) Jan. 14.—Knox College students were roused today when Miss Gladys Hackman, a junior, was suspended because she attended class in pajamas yesterday. Miss Hackman, who lives at Peru, Ill., awakened yesterday at 8:30 a.m., half an hour after her first class of the day had started. Desiring to reach the class, she donned shoes and stockings and covered the pajamas with her overcoat. She reached class late, but no one knew she had pajamas on under the coat, which was closely buttoned around her.

It was such a good joke that she later confided to a friend. Then the news spread and the authorities heard of it. They considered the matter briefly and announced Miss Hackman's suspension. Fellow-students were indignant at the suspension, maintaining the girl should have been commended for not cutting class. As far as one could see, there was nothing immodest about her garb. Miss Hackman asserts she will appeal her suspension.

Cold Snap... Miners; L... Pay is G...

[BY A. P. NIGHT WIRE]

MARION (Ill.) Jan. ... Hamson county ... extra precautions ... row's pay-roll ... miners of the ... the largest sum ... years. Its total ... $600,000. The ... probably will ...

The cold wave that ... die West in December ... miners went out ... very few idle days ... Some mines have been ... work Sundays in order ... demands.

One or two of the ... have been idle ... years are making ... work next week.

Eye Glas...

The Most Perfect Scientific Glasses
First Quality Lenses
$2.50 to $7 Per Pair
High Grade Glasses
$12.50 per Pair
Standard Quality Frames
DR. C. S. ...
OPTOMETRIST
325 Stockton Bldg., Bet. 6th and Spring.

Have you met
Oh Henry!

OFFIC...

EXPECT RESI... HENDERSON

Conference Betw... Warren Bovar... Move for F...

BY BRAV...

The present athletic admi... its head Elmer C. Henderson... Although no official anno... made, it is said that Tro... ...ce of Lee Phillips, prominent... ...ilding at 10 o'clock this morn... It is almost a certainty th... ...e" will be in the hands of t... After a day during which the... ...s of peace apparently hovered... ...the U.S.C. sector things be... ...to happen... ...last night.

E. Elmer Henderson

...for publication. This morn... ...'s meeting will evidently bring ...ything to a head and an of... ...l statement in regard to Hen... ...son's removal will no doubt be ...n coming.

...ment did not see Henderson ...day until last night, as the ...U.S.C. official was busy attending ...kinds of meetings during the ...y while the coach was out play... ...golf. It is presumed that ...ard went to Henderson to talk ...er the manner in which an amic... ...settlement might be made. Re... ...from authentic sources have ...that U.S.C. wants to pay the ...ent coach his salary for the ...next two years and also give him ...travel beans, which would make ...amount he is to receive $14,... ...in all.

...Pasadena authorities desire to

...ntinued on Page 3, Column 3)

If Quick Starting Was Enough

Any Good Gasoline Would Do!

Any gasoline can be made quick-starting—and most of them are. But there's much more than this to the matter of a proper motor-fuel.

FOR EXAMPLE: Non-detonating gasoline is quick-starting, but it has other and more important qualities. Its explosion *progresses*—with resulting power that is *smooth!*

A sort of "rain of impulses" falls upon the piston from the explosion of Non-detonating Union Gasoline.

And those impulses continue throughout the entire length of the piston's stroke.

This permits the motor to accelerate with a swift, vibrationless pick-up and to attain an even, gliding, streamless speed.

"Knocking" on hills, and in heavy pulls, also is minimized. Likewise wear and tear. The non-detonating thrust is strong, and saves the straining of the detonating crash.

Non-detonating Union Gasoline is refined from the best crude oils by one of the largest and best equipped oil companies. That is insurance of high quality, and your motor's best performance when this fuel is used.

Sold through Union Service Stations and independent dealers everywhere.

Union Oil Company of California

Also Producers of Aristo Motor Oil

Quick Starting—plus! Full Power—plus! Maximum Mileage—plus! Non-Detonating—plus! UNION OIL COMPANY

Union Non-Detonating Gasoline

NEUTRODYNE *popularized broadcasting*

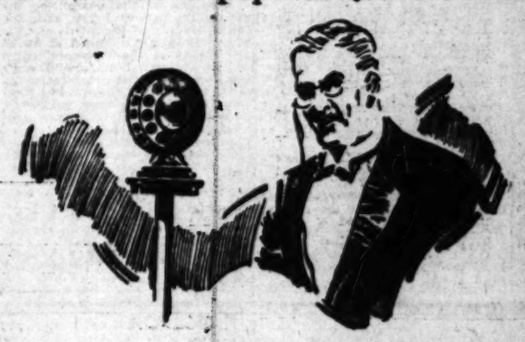

NEUTRODYNE

only radio system originally designed to receive music and speeches

IF YOU are among those who have been waiting for the ultimate in radio, a brief review of the facts should clear up many points in your mind as to what's what in receiving systems. Let's thumb through the pages of radio history and see what we find.

Radio, the modern miracle, went through the experimental stages faster than any other industry on record. A stabilized radio industry now finds *four* main systems of reception, the first *three* of which were originally designed for *radio telegraphy* and later *adapted* for modern broadcasting.

Then came Neutrodyne

The broadcasting of music and speeches as a public entertainment in the home was begun in 1920. Engineers immediately sought to adapt the three existing systems to the new conditions.

L. A. Hazeltine, Professor of Electrical Engineering at Stevens Institute of Technology, took the factors as represented by the new conditions and, by mathematics, worked out an entirely new system of broadcast reception.

The set built from Prof. Hazeltine's pencil figures worked perfectly the very first time! The principles established by this first Neutrodyne are the identical ones embodied in every Neutrodyne set which has since been built.

Corporation formed

In order to protect the public from fraudulent Neutrodynes, the Hazeltine Corporation was formed, and Professor Hazeltine entrusted his great idea to just fourteen hand-picked, licensed manufacturers. These fourteen radio builders are grouped into one association, known as the Independent Radio Manufacturers, Incorporated. They are listed below. No other manufacturers may use the genuine Neutrodyne principle!

Neutrodyne for satisfaction

The Neutrodyne system is as selective as a telephone switchboard. You set the dials at predetermined numbers and get the very station you want to hear, if the station is broadcasting at the moment. You get that station always at the same dial-setting.

Neutrodyne tonal quality is a thing apart. It reproduces with such realism that the illusion is created of being present at the original concert or lecture, miles away. Nor does the Neutrodyne set up squeaks and squawks. Mark this—if all sets were Neutrodyne, there would be no squealing.

If distance lends enchantment

If you cannot get a distant program with your Neutrodyne, take it for truth that nobody can get it with anything! Greatest of all is Neutrodyne's unfailing dependability. It always "comes through." You can invite friends without hesitation. You won't have to alibi or apologize. Be sure the set you buy is Neutrodyne. Do not confuse NEUTRODYNE with any other "dyne." Look for the Neutrodyne label. Uses either wet or dry batteries, and outside or indoor aerial.

HAZELTINE CORPORATION (*Sole Owners of Neutrodyne Patents and Trade-marks*)
INDEPENDENT RADIO MANUFACTURERS, Inc. (*Exclusive Licensees of Hazeltine Corporation*)

Comprising the following firms:
American Radio & Research Corp.
F. A. D. Andrea, Inc.
Carloyd Electric & Radio Co.
Eagle Radio Company
Freed-Eisemann Radio Corporation
Garod Corporation
Gilfillan Radio Corporation
Howard Manufacturing Company, Inc.
King-Hinners Radio Co.
Wm. J. Murdock Co.
Stromberg-Carlson Telephone Mfg. Co.
R. E. Thompson Mfg. Company
Ware Radio Corporation
The WorkRite Mfg. Company

[If it hasn't this label, it isn't a Neutrodyne. It is there for your protection.]

LICENSED BY INDEPENDENT RADIO MANUFACTURERS, INC. REG. U.S. PAT. OFF. NEUTRODYNE TRADE MARK REG. U.S. PAT. OFF. DEC. 27, 1923 AND APRIL 1, 1924 PAT. NOS. 1,450,000 AND 1,488,228 HAZELTINE PATS. OTHER PATENTS PENDING

NEUTRODYNE

Perfected Radio

Cold Snap Aids Miners; Larger Pay is Guarded

[EXCLUSIVE DISPATCH]

MARION (Ill.) Jan. 14.—Hamson county banks have taken extra precautions to protect tomorrow's pay-roll money. This is the largest sum in many years. Its total is estimated at $600,000. The pay for February probably will exceed this figure.

The cold wave that hit the Middle West in December gave all miners work and their families very few idle days. Some mines have been forced to work Sundays in order to meet demands.

One or two of the mines that have been shut down for several years are making plans to resume work next week.

Eye Glasses

The Most Perfect in Scientific Examination. First Quality Lenses. $2.50 to $7 Per Pair. High Grade Bifocals $12.50 per Pair. Standard Quality Frames.

DR. C. S. ROGERS OPTOMETRIST

323 Merchants Nat'l. Bank Bldg. 6th and Spring.

e you met Henry!

oadcasting

YNE designed eches

or Haseltine entrusted his urteen hand-picked, licensed se fourteen radio builders e association, known as the Manufacturers, Incorporated. w. No other manufacturers Neutrodyne principle!

e for satisfaction tem is as selective as a tele- You set the dials at pre- and get the very station you station is broadcasting at get that station always at

quality is a thing apart. It realism that the illusion is sent at the original concert y. Nor does the Neutrodyne squawks. Mark this—if all there would be no squealing.

lends enchantment distant program with your for truth that nobody can ! Greatest of all is Neutro- endability. It always "comes invite friends without hesi- have to alibi or apologize. buy is Neutrodyne. Do not ne with any other "dyna." dyne label. Uses either wet outside or indoor aerial.

utents and Trade-marks) es of Haseltine Corporation)

Howard Manufacturing Company, Inc.
King-Hinners Radio Co.
Wm. J. Murdock Co.
Sturnberg-Carlson Telephone Mfg. Co.
R. E. Thompson Mfg. Company
Ware Radio Corporation
The WorkRite Mfg. Company

YNE io

—CLUB TEAM GOLF MATCHES WERE PLAYED IN A HAIL STORM YESTERDAY.

SPORTS The Los Angeles Times

THURSDAY MORNING, JANUARY 15, 1925.

OFFICIALS ACT IN U.S.C. WAR TODAY

EXPECT RESIGNATION OF HENDERSON THIS MORNING

Conference Between Grid Mentor, Warren Bovard Leads Up to Move for Final Action

BY BRAVEN DYER

The present athletic administration at U.S.C., which has found Elmer C. Henderson, will end its regime this morning. Although no official announcement as to the change has been made, it is said that Trojan officials are to meet in the office of Lee Phillips, prominent alumnus, at the Pacific Mutual building at 10 o'clock this morning and when the confab breaks it is almost a certainty that the resignation of "Gloomy Gus" will be in the hands of those who want it.

Elmer Henderson

During the day during which the fate of men apparently hovered over the U.S.C. sector things began to happen. Not that anything happened, but it was not night. Forward, backward, at the Phillips home, at the Pacific Mutual building for those who were in the know, the day was one of conferences. Then, as the time for publication drew near, it was announced that the meeting would be postponed until this morning.

This morning will evidently bring things to a head and an announcement in regard to Henderson's removal will no doubt be made.

Henderson did not see Henderson Saturday until last night, as the latter was busy attending a series of meetings during the day while the coach was out playing golf. It is presumed that Bovard went to Henderson to talk matters over in which an amicable settlement might be made. Reliable authentic sources have it that U.S.C. wants to pay the coach his salary for the next two years and also give him a bonus, which would make the total he is to receive $14,-000.

The athletic authorities desire to

(Continued on Page 3, Column 3)

OBSERVATIONS

BY THE INNOCENT BYSTANDER, BILL HENRY

If U.S.C. does get Knute Rockne out here—and such a possibility must be admitted in view of the rumors and statements which are filling the sky like smudge after a frosty night—the Trojans can tell Prof. Von KleinSmid and Bro. Stonier to go way back and sit down and listen to somebody talk that can talk. Knute Rockne as a spellbinder can make either of the aforementioned speechmakers look as helpless as a deaf and dumb man with boxing gloves on in the dark.

Rockne would clean up one evil that lingers at U.S.C. and that is the one of alumni interference in athletic affairs. The boys who like to tell about the way they used to play football way back in the old days of the flying wedge will either keep their mouths shut or Mr. Rockne will coach someplace else. All Knute de-

(Continued on Page 3, Column 2)

A Feature Importation $60

An achievement of experience

DIRECT from England come the beautiful, colorful woolens from which this distinguished model is developed. Favored in Selkirk Cheviot, Dublin Twist, Ballyslogan Tweeds and Bannockburns. You'll like its novelty—in fact, its every bit—from the magnificent woolens down to the smallest detail of its perfect workmanship. Positively exclusive here.

Wood Bros.

Sixth Street bet. Broadway and Hill

AFTER OPEN GOLF TITLE

Abe Mitchell, the hard-hitting professional from England, has a real desire to take the California open championship for a sea voyage, and all the experts agree that he has a mighty good chance of doing it. He is one of the favorites in the State tournament which opens today on the links of the Olympic Club in San Francisco.

BATTLE FOR OPEN GOLF TITLE BEGINS TODAY

MacDonald Smith Rules Favorite to Retain State Championship in 72-Hole Tournament

BY HAY CHAPMAN

[EXCLUSIVE DISPATCH]

SAN FRANCISCO, Jan. 14.—The stage is well set for the fifth annual open championship of California, with a purse of $2500, which will commence with thirty-six holes play on the Olympic Country Club's two courses at 8 o'clock tomorrow morning. The second round will start at noon, affording all players an interval of one hour for rest and refreshment. The players will start their second round with the same partners. Each pair will play both the ocean links and the lake course tomorrow.

The sixty-four players making the best total for tomorrow's thirty-six holes will be eligible for the final thirty-six holes to be played Friday, both rounds to be played over the lake course.

Charlie Sullivan will start the 112 competitors, the first pairs teeing off simultaneously from the first tees at 8 o'clock.

The gallery will probably favor George Duncan and Capt. Bullock-Webster, the California amateur champion, who leave the first tee of the ocean links at 9 o'clock. Ten minutes later Willie Hunter, perhaps the strongest hope of Southern California, accompanied by Eddie Twigg, will drive from the same tee. Abe Mitchell, one of the longest drivers in the world, will play with Johnny McHugh, who is hitting a longer ball than ever before, and they will take their first knock at 9:45. These two long hitters will doubtless attract many spectators.

MacDonald Smith still reigns as popular favorite to retain the title, which he won a year ago at the Los Angeles Country Club, when he conquered a strong field, leading Eddie Loos by one stroke, Abe Espinosa and Harold Samson by two strokes. Joe Kirkwood was fifth, four strokes behind the winner.

Mac will start tomorrow morning with George Nickel as playing companion at 9:20.

Upon the weather, and especially the wind, much depends on what sort of scoring will be accomplished these two days. It will take very fine golf to beat 300, although the par for the four rounds is 290.

SET DATE FOR BIG REGATTA IN JUNE

[BY A. P. NIGHT WIRE]

NEW YORK, Jan. 14.—The annual intercollegiate regatta probably will be rowed on Monday, June 22, at Poughkeepsie over a three-mile course on the Hudson River with one of the largest fields in the history of the classic taking part in the varsity race.

This was indicated today in connection with announcement by Maxwell Stevenson, chairman of the board of stewards of the Intercollegiate Rowing Association, that the annual meeting of the stewards will be held here the 22nd inst., to frame the regatta program.

LANDIS REINSTATES YANKEE BALL STAR

[BY A. P. NIGHT WIRE]

CHICAGO, Jan. 14. — H. L. Haines, former outfielder of the New York Americans, tonight was reinstated by Baseball Commissioner Landis and was placed on the roster of the Yankees. Haines had been sent to the Louisville American Association last year, but was placed on the ineligible list when he refused to remain with the club, the deal falling through.

CROWLEY IN RELAPSE BUT IS NOW BETTER

[BY A. P. NIGHT WIRE]

SAN FRANCISCO, Jan. 14.—James Crowley, star backfield man of the Notre Dame University football team, who is in a hospital here suffering from nervous and stomach disorders, suffered a relapse last night, his physician, Dr. John Galwey, announced today. He responded to treatment readily and was well on the mend today.

SANDOW IN ROW WITH 'BIG' MUNN

Strangler Lewis's Manager Doesn't Want Nebraska Man Called Champ

[EXCLUSIVE DISPATCH]

CHICAGO, Jan. 14.—Billy Sandow, manager for Ed Lewis, former wrestling champion, arrived in Chicago today, but up to a late hour tonight had not called upon Wayne Munn, Lewis's conqueror.

Sandow is en route to New York in an effort to straighten out Lewis's proposed tour of Europe, which became slightly "jimmied" by Ed's defeat.

He reiterated his threat to enjoin Munn from using the title "world's champion," but said the tour business came first. Lewis, according to Sandow, was today taken from the Kansas City Hospital to his home. The ex-champ is wearing a plaster cast on his back and it will be some little time before he wrestles again.

Kaufmann's counter to Sandow's threat is a demand that Lewis turn over to Munn the $10,000 championship belt. He hints he'll go to court over it. The belt went over to Stanislaus Zbyzko when he beat Lewis in New York and returned to the Strangler when Lewis beat the Pole later.

[BY A. P. NIGHT WIRE]

KANSAS CITY, Jan. 14.—Ed (Strangler) Lewis, former heavyweight champion wrestler, had so far recovered from injuries suffered when he was defeated by Wayne (Big) Munn that he was able to walk about his home here today.

POLOISTS DIVIDE HONORS

[BY A. P. NIGHT WIRE]

CHICAGO, Jan. 14.—Eastern and Middle West polo teams divided honors today in the first two games of the intercity indoor polo tournament here, Cincinnati defeating Philadelphia 15½ to 6½, while Brooklyn defeated Detroit 15½ to 9.

SCRAPPERS MUST EXPLAIN "WALKOUT" TO "COMMISH"

[BY A. P. NIGHT WIRE]

SACRAMENTO, Jan. 14.—The first test of the new State law regulating boxing will be made here Friday when six boxers from the San Francisco Bay district and the promoter of a boxing card which failed to materialize at Petaluma last night, are to appear before the State Athletic Commission and explain the nature of a "walkout" by six pugilists in the "egg city" last night.

William H. Hanlon of Sacramento, member of the Athletic Commission, stated here today that the boxers and the promoters had been notified to appear before the commission.

The Petaluma show was canceled last night because of the "run out" by six of the eight scheduled to appear on the bill. Walter Yarwood, secretary of the Athletic Commission, attended the "show" and announced that the boxers probably would be suspended. The six boxers named are Joe Herman, San Jose; Mickey Gibbons, Bud Anderson, Johnny Francis, Bobby Hollis and George O'Rourke, all of San Francisco.

Jess Adams is the promoter.

World Champs Sign For Vernon Fights

MAIER IS TO KEEP VERNON

Tiger Owner Not Expected to Sell Very Soon

Seraphs Have Strings Out for Two Twirlers

Lane, Vitt, Baum Look Over Bee Training Camp

BY ROBERT E. RAY

That Ed R. Maier would continue to own the Vernon franchise, at least until the middle or tag end of the coming season, was the consensus of opinion of baseball men following the completion of the annual Coast League meeting here without any announcement of the sale of the Bengals.

Bill Lane, it was said by one in the know concerning the offers to Maier, offered the Bengal owners the largest wad of cash for the Vernon franchise and it was turned down. By waiting until later to sell, it is a wide-spread opinion that Maier will have to take for his club considerably less money than he was offered by Lane.

The rumor that John Powers, former Angel owner, was going to purchase the Bengals was spiked yesterday with the announcement that he was not satisfactory to the Wrigley interests. Wrigley can prevent whomever he does not want from buying from Maier by refusing them permission to play in the new Angel park. Without an agreement to play in the Los Angeles park, the Vernon franchise is not half as valuable and those in the market for ball clubs are well aware of the fact.

• • •

It was also rumored yesterday that Walter Johnson and Jim Boldt would combine and purchase the Seattle franchise. Red Killefer, manager and part owner of the Indiana, killed this one by saying that he and Lockhard did not have their club on the market.

• • •

Bill Lane, having resigned himself to his fate of being the owner of the Salt Lake club, accompanied by Manager Oscar Vitt and Secretary "Spider" Baum, traveled down to Long Beach yesterday to look over things. The Bees will train at Long Beach and also play their first home week of the schedule in the municipal park there. It is expected that the Long Beach Chamber of Commerce will give Lane a guarantee for the privilege of having the Bees play at Long Beach.

• • •

Oscar Reichow, business manager of the Angels, announced yesterday that the Seraphs would in all probability trade Walton Cruise, the slugging outfielder purchased during the middle of last season from the Boston Braves, to an American Association club for a right-hand pitcher. Reichow said he was not yet ready to announce the hurler's name, but hinted that he was a veteran and one able to step right out to the Coast and pitch capable ball. Reichow also said that Marty Krug had the strings out for a southpaw twirler that worked in the international loop last season.

• • •

With the signing of Pete Thompson, local catcher, who had a tryout with the Cleveland Indians last year, by Marty Krug the Angels now have five backstops. At the most they will keep three and the question is, which ones are to get the ax. Gus Sandberg, Thompson, Ed Spencer, Joe Jenkins and Butch Byler are the receivers now on the Angel reserve list.

• • •

Tom Hickey and Harry A. Williams, president of the American Association and Pacific Coast League, respectively, will meet today in the offices of the former to sign the agreement making it possible for the winners of the two AA loop races to meet at the end of every season for the next five years in a "little world's series."

• • •

Back in 1919 Vernon and St. Paul met at Washington Park in one of these "little world's series" affairs with the Tigers winning out. The American Association has been after revenge ever since then and almost got it last fall when Seattle and St. Paul were to clash at Seattle. The Saints won the series opener decisively, but then rain came along and halted the whole thing.

• • •

Now that Manager Bill Essick is fairly certain for whom he is going to work, don't be at all surprised if the "Silent One" announces some trades or purchases in the next few days. Essick is not yet satisfied with his line-up and has deals on whereby the Bengals should profit.

• • •

As the San Francisco club owners recently announced they were going to build a new ball park to supplant Recreation Park, George Putnam and Charley Graham, part owners of the Seals, were out at Washington Park yesterday looking over the plans for the new Wrigley plant to see if they could pick up any new ideas.

JOE RIVERS TO FIGHT TONIGHT

Joe Rivers, who holds the distinction of being the only boxer ever to appear with a champion in a double knockout, will attempt to make a comeback tonight when he tackles Miguel Angel Baca, a tough lightweight, in the main event of the smoker being staged by the Atlas Club at 844 South Lucas street.

There will be six other four-round preliminaries. Bert Colima is to appear in a new role as referee.

RABBIT PUNCHES

BY PAUL LOWRY

The little matter of supremacy between Fidel La Barba and Jimmy McLarnin is still unsettled as far as the average fight bug is concerned. Those who believe McLarnin was entitled to the decision on Tuesday night are equally convinced that La Barba did not put up the style of scrap that would bring home the bacon against a foe like the "Dublin Flash."

Personally, we feel that La Barba's tremendous margin of superiority in the eighth round more than offset whatever fine shade McLarnin may have obtained through his crafty boxing up to that point. Our round-by-round score sheet shows five for La Barba, four for McLarnin and one even—the first round—when neither boxer put a glove on his opponent.

Had La Barba torn into McLarnin early in the fight as he did in the eighth round it is very likely that he would have finished the racket before the ten rounds were up, or at least earned the decision. But up until the eighth round La Barba scarcely used his right, and he kept jabbing and hooking away with his left at a boy

(Continued on Page 3, Column 1)

MICKEY WALKER TO SCRAP HERE

Welterweight Champ is to Face Bert Colima

Kid Kaplan, Bud Ridley in Clash February 10

Paul Berlenbach, Knockout Flash, is Billed

BY PAUL LOWRY

Getting the jump on rival promoters and those proposing to promote, Jack Doyle has signed two world champions and lined up a championship contender for three twelve-round no-decision bouts at Vernon within the next two months.

The two fights featuring world champions are:

February 10—Louis ("Kid") Kaplan, new featherweight king, vs. Bud Ridley of Seattle.

February 24—Mickey Walker, cook of the walk in the welterweight division, vs. Bert Colima, the pride of the Pacific Coast.

The championship contender is Paul Berlenbach, the knockout sensation who was scheduled for a bout with Mike McTigue for the light-heavyweight championship last year, but was refused permission to box him because the New York Commission felt that Gene Tunney deserved first crack at the Irishman. He will probably fight early in March.

Berlenbach is coming out here next month, and it is believed Doyle will endeavor to hand some good Coast boy for him to tangle with in the enlarged Vernon cauliflower-ear palace.

Until Berlenbach, who won the national amateur heavyweight championship of the A.A.U. in 1921-22, ran into Bridgeport Jack Delaney and was kayoed in four rounds last March, he had a string of knockouts to his credit that looked like the interest on the German debt. He has come back since and one of his most recent

(Continued on Page 3, Column 4)

THE best proof of the sound value in Don Lee Used Cars is in our sales record.

Los Angeles motorists paid $1,309,000 for Don Lee Used Cars in 1924.

Volume like that means unusual values.

DON LEE

Two Convenient Stores

Figueroa at Pico Seventh at Bixel

Open Evenings.

Los Angeles Country Club Golf Team Goes Into Lead

MIDWICK WINS FROM RANCHO

Leaders Toppled from Place of Honor, 8 1-2 to 6 1-2

Beverly Club Wins 12 to 3 from Flintridge

California and Virginia in Hard-Fought Match

BY CHARLES WEST

CLASS A

Los Angeles	20½
Wilshire	16½
Rancho	10
Midwick	14½
San Gabriel	11½
Flintridge	11
Annandale	4½
Hollywood	2½

YESTERDAY'S RESULTS

Wilshire, 16½; San Gabriel, 4½.
Midwick, 8½; Rancho, 6½.
Los Angeles, 12; Flintridge, 3.
Hollywood-Annandale postponed.

CLASS B

GROUP 1

California	20
Virginia	7
Brentwood	3
La Cumbre	0

YESTERDAY'S RESULTS

California, 8; Virginia, 7.
Brentwood-La Cumbre postponed.

GROUP 2

San Diego	15
Hillcrest	11
Pasadena	4
Coronado	2

MATCHES THIS WEEK

Coronado at Pasadena, Saturday.
Coronado at Hillcrest, Sunday.

GROUP 3

Redlands	14
Victoria	11
Mountain Meadows	10
Red Hill	9

YESTERDAY'S RESULTS

Redlands, 10; Red Hill, 5.
Victoria-Mountain Meadows postponed.

GROUP 4

Oakmont	18½
Redlands	12½
Santa Ana	8½
Palos Verdes	5½

YESTERDAY'S RESULTS

Oakmont, 9; Santa Ana, 6.
Redlands-Palos Verdes postponed.

In spite of the moist climate which greeted the golfing contingents of the various country clubs yesterday, all but three of the matches in the intercity series were played as scheduled, and commendable scores were turned in in spite of adverse conditions. The Los Angeles Country Club's victory over the Flintridge brigade at Beverly was the outstanding event of the day, for Maj. Karnes and his cohorts advanced to first place by winning, 12 to 3, while Rancho dropped to third position by losing to Midwick at Midwick, 8½ to 6½.

The Hollywood-Annandale contest was postponed because of the weather, as was the Palos Verdes-Hacienda match and the Brentwood-La Cumbre affair, although all other clubs competed per schedule.

BEVERLY WINS

At the Los Angeles country Club the visitors were downed, 12 to 3, as follows: Everett Seaver and C. H. Palmer, Jr., finished all square with Bud Toscum and Ralph Reynolds, each combination winning 1½ points; Harlow Hurley and Frank Tatum defeated E. Coffin and Joe Hegeman, 2½ to ½; J. M. Arnell and Maj. W. L. Karnes of Los Angeles defeated Standish Mitchell and A. C. Thompson, 2 to 1; C. E. Smoot and Maurice McLoughlin defeated A. B. Cosby and L. Higgins, 3 to 0, and George C. Thomas, Jr., and George Barmore won from A. W. Maise and H. Robbins of Flintridge, 3 to 0.

RANCHO SLIDES

Midwick's revamped team turned in an 8½-to-3½ victory over Rancho in the match at Midwick in the following manner: Von Elm and Dr. Moulton (Rancho) defeated R. E. Hunter and E. S. Armstrong (Midwick,) 2 to 1; A. D. S. Johnston and G. P. Toms (Midwick) defeated E. Merritt and Bundy (Rancho,) 2 to 1; Eric Pedley and J. L. Mothershead (Midwick) finished all square with Leon Keller and C. L. Soldani (Rancho;) W. W. Beckwith and Hughes (Rancho) defeated C. D. Lathrop and Tait (Midwick,) 2 to 1; H. F. Snider and Foresman (Midwick) defeated Dr. Seddon and Hatler (Rancho,) 2 to 0.

WILSHIRE TRIUMPHS

At San Gabriel Wilshire won as follows: Arnold Statz and Sam Dalzell (S. G.) defeated Norman Macbeth and Max Behr (W) 2½ to ½; E. C. Henderson and E. Ralphs (W) defeated J. C. McDonald and Dave Jacobs (S. G.) 3 to 0; R. Tatum and F. Elliott (W) defeated Bacon and Getty (S. G.) 2½ to ½; Cook and Plank (S. G.) finished all square with B. Blackburn and R. Estes (W;) J. Chapman and W. D. Whelan (W) defeated McCann and Cheney (S. G.) 3 to 0.

CLOSE MATCH

California and Virginia staged a hard-fought battle on the former's links. C. M. Buck and J. Mescal (C) defeated A. C. Holladay and C. Cody (V) 3 to 0; R. Cawsey and D. Smith (C) defeated F. Hicks and C. M. Jones (V) 2 to 1; George Turnbull and G. D. Hodge (V) defeated G. Morgan and F. M. Slade (C) 2½ to ½; W. E. Kerrigan and C. P. Binder (C) defeated L. Bixby and A. C. Sellery (V) 2 to 1; J. F. Rockwell and O. Hoyt (V) defeated E. R. Hurst and Dr. J. Cannon (C) 2½ to ½.

OAKMONT WINS

Oakmont won three matches, halved one and lost one to Santa Ana's representatives at Oakmont, winning 9 to 6. J. S. Hayward and F. P. Davis (O) defeated W. G. Harris and G. B. Shattuck (S. A.) 3 to 0; T. D. Meddick and C. P. Barman (O) defeated R. Reed and A. C. Twist (S. A.) 2½ to ½; H. Skelton and B. H. Appure (O) defeated G. W. Cox and J. F. Parsons (S. A.) 3 to 0; M. B. Lucey and R. Smith (S. A.) defeated E. B. Sutton and C. Hodge (O) 3 to 0; C. W. Way and H. B. Van Diem (S. A.) defeated D. Green and J. C. Perrin (O) 2½ to ½.

REDLANDS CLIMBS

Redlands went into the lead in their division yesterday by defeating Red Hill on the home course, 10 to 5. Smith and Peabody (R. H.) defeated Hornby and Sweeny (R) 2½ to ½; Boyd and Finley (R) finished all square with Lawson and Howe (R. H.); Hatch and Power (R) defeated Neal and Black (R. H.) 3 to 0; Cranmer and Tripp (R) defeated Trautman and Brady (R. H.) 2 to 0; Hughes and Lincoln (R) defeated Whitney and Kincaid (R. H.) 2 to 1.

An English musician says that American politicians are more musical than those of England. The best thing that most of them do, however, is the swan song.—[Louisville Courier-Journal.

FIELDS NO LONGER AMATEUR

The Olympic featherweight champion, on the right, yesterday joined the ranks of the professional leather punchers and will fight under the management of "Gig" Rooney. Rooney is in the center of the picture with Joe Schlocker, another of his boys and also an ex-L.A.A.C. athlete at the left.

JACKIE FIELDS TURNS "PRO"

Sole Hold-out Among Olympic Games Ring Champions Hearkens to Lure of Gold

Jackie Fields, the Olympic featherweight champion, is the latest of George Blake's boys to turn professional. He has signed a five-year contract with Willis "Gig" Rooney, according to an announcement by the latter yesterday and probably will be seen in action in a local ring in about two weeks.

Fields is the fifth Athletic Club boy Rooney has taken under his wing, the others being Joe Schlocker, lightweight; Al Allegrini, middleweight; Julius Jessick, lightweight, and Johnny Grella.

While Fields won the featherweight crown at the Olympic games last summer from a host of older boys he is too young to put on a steady bout diet and Rooney plans to use him only once every two or three months.

Fields is one of the cleverest boys Blake ever turned out and under brainy handling bids fair to develop into a topnotch money fighter.

In all probability the tidbit that will be offered up to fight lovers in the next fortnight or so will be a bout between Fields and Joe Salas, who won the national featherweight title from a big field which included Fields at Boston last summer. Tom Kennedy of Hollywood is said to be wild to land this bout, as are other rival promoters.

Nationalista and Navarro Mix at Harbor

Young Nationalista and Sailor Navarro, two classy little Filipinos, are booked for what promises to be eight bloody rounds of real scrapping in the main affair at the Chief Petty Officers' Club, Los Angeles Harbor, tonight.

In the semi-wind-up Young Burmay, who is just about as tough as they make 'em, will face M. O. Kelly. Burmay and Kelly are two of a kind in that they are both sluggers, and it would not be surprising to see the bout stop before the full six rounds are over. The rest of the card follows:

Special event, four rounds—Babe Harris vs. Max Campas, 126 pounds.
Second bout, four rounds—Sailor Ostler vs. Sailor Mohler, 126 pounds.
First bout, four rounds—Sailor Mato vs. Young Bellamy, 115 pounds.

COMMISSION IS SLATED TO MEET TODAY

Boxing Board Plans to Take Up Only Routine Business in Confab

[EXCLUSIVE DISPATCH]

SACRAMENTO, Jan. 14.—When the State Athletic Commission meets here tomorrow business will be largely confined to routine affairs, according to advices received by Secretary Walter Yarwood from Seth Strelinger, chairman.

It is not believed there will be any action on important matters unless such action is precipitated.

A set of rules which has already been printed will be adopted and the commissioners will clean up such problems as the finances of organization.

It is said that few applications will be acted upon. There was some delay in securing the printed forms, and although they have been forwarded to applicants, few have been received in return as yet.

It is hardly deemed likely that the commission will define its policy as regards allowing champion boxers to appear in this State. Strelinger has announced himself as opposed. Bill Hanlon says he hasn't made up his mind and the attitude of Commissioner Almgren has not been explained.

Definite action is expected Friday on the boxers who "ran out" on the Petaluma show last night. They have been ordered to appear before the commission Friday, and unless they have some good excuses they will be refused licenses.

Paddock Will Display Wares in Exhibition

[EXCLUSIVE DISPATCH]

CLAREMONT, Jan. 14.—Coach Robert Strehle, Pomona College track mentor, announced today that Charles Paddock, internationally known sprinter, and former U.S.C. star, will run an exhibition race against several Sagehen sprinters, Friday, the 23rd inst., on the local track.

Paddock will also show his starting form to the ten or more sprinters the Sagehens have on this year's varsity and frosh teams. He will also give them suggestions on their running form, helping them in starting the season right.

Paddock's appearance will open the track season at Pomona. It is possible that two events of the Intra-Mural track meet will be held on the same date. Freshmen track men are already out in suits and varsity stars will open intensive practice February 1.

Spanish Teams Clash Behind Locked Doors

[BY CABLE AND ASSOCIATED PRESS]

BARCELONA (Spain) Jan. 14.—For the first time in history, at match for the football championship of Spain will be played tomorrow, with only the players and the officials inside the grounds. The gates will be locked and no spectators will be permitted to witness the play. The teams which will strive for the championship are those of the Club Espanol of Madrid and the Club Barcelona.

The Governor of the province refused to permit the public to attend, because of fear of trouble between Spaniards and Catalonians, among whom there is considerable bitterness.

FAST BASKETBALL IN KINGS COUNTY LOOP

[EXCLUSIVE DISPATCH]

HANFORD, Jan. 14.—The Kings county league of the California Intercollegiate Federation bids fair to present some peppy, hard-fought basketball games this year between the teams from Hanford, Lemoore, Corcoran and Coalinga. All the schools are playing A, B, and C teams. The first league game of the season will be played next Saturday at Coalinga between the Coalinga team and Crip Toomey's Hanford Hi bunch. On Friday of next week Hanford Hi mix with the Taft Hi at Taft, and the following day the Hanford Hi meet the Bakersfield teams at Bakersfield. Out of the three practice games, Toomey's men made a good showing, winning from Selma and Visalia, with results of a game against Lindsay yet to be announced.

BABE HORRELL MAY BE ROMAN MENTOR

Babe orrell, captain of the 1924 University of California football team, and rated as All-American guard by Walter Camp, may succeed Bruce Kirkpatrick as football coach at Los Angeles High School, when the latter quits his post in February, according to reports flying around yesterday. It was stated that Horrell wants to take charge of some California team. Since Kirkpatrick will be in the clerical department at Fairfax High, it will be necessary to find a successor. Horrell is being considered.

CUB PITCHERS ALL OVER SIX FEET TALL

[BY A. P. NIGHT WIRE]

CHICAGO, Jan. 14. — The Chicago Cubs with sixteen pitchers on the roster boast the tallest twirling staff in the major leagues for 1925. Headed by Nick Dumovich and Eulas Morgan, each of whom measures 6 feet 3 inches, the Cubs have ten moundsmen all 6 feet or more. Three of the six-footers are southpaws — Dumovich, Joe Westnedge, who stands 6 feet 1 1-2 inches, and Wilbur Cooper, who came from the Pirates.

ERNIE HOOD INJURES HAND ON EVE OF BOUT

Ernie Hood, popular Los Angeles bantamweight, sustained an injury to his right hand last night while boxing with a sparring partner and will not fight Smiling Joe Herman in the main event of the Pasadena Armory fight show tonight, according to Hood's manager, C. A. Wray. Young Pete, Los Angeles, will take Hood's place.

Golf Clothes

Both Economy and Satisfaction await those Men and Women who secure their Golf Clothes in the Dyas Shop.

B. H. DYAS CO.
7TH AT OLIVE

FAber 2020

Telephone the Dyas Log Cabin for information as to where Snow is plentiful and Winter Sports may be enjoyed.

Every Dyas Overcoat

will go on Sale Today (Thursday) at

HALF-PRICE!

This Sale for 3 Days Only—Thursday—Friday—Saturday!

One of the most remarkable opportunities ever presented to the Men of Southern California! Every Coat in Dyas stocks, including both Imported and Domestic materials and tailoring, will be available for these THREE DAYS ONLY at but HALF of regular prices! Men should consider NEXT WINTER'S as well as this Winter's needs!

Men's Imported Oxfords also HALF-PRICE

Oxfords from some of the best Bootmakers in England will be on sale at HALF of their regular prices, $16.00 and $22.00! Excellent styles and leathers. Not all sizes in each style.

Another group of very desirable Oxfords will take a 33 1-3% reduction! Regular prices from $8.50 to $14.00.

You'll Not Find a "Better Buy" than a DYAS "FORE-WAY" SUIT at $39.50!

Announcing

The First Showing on the Pacific Coast of the

New Cunningham Eight

The Greatest Motor Car Ever Built

Engineered by

David Fergusson

America's Foremost Automotive Engineer

On Display Today, January 15th

WALTER L. ELBE

Exclusive Distributor

1330 South Flower St. ATlantic 0139

Only a Small Amount Down Buys the

FRANKLIN

New Model

49% More Power

COME IN! Find out how easy it is to purchase the car that has established a new standard in motoring. You will never know the complete unalloyed joy of perfect motoring until you have driven the new Franklin—and after you have driven it, you will never be satisfied with any other car. That's a big bold claim, but we mean every word of it. Just make up your mind. Come in. Take the car out and drive it over the roughest roads. Here's what will happen:

You'll find you can steer with one finger. You'll have a marvelously quick get-away—from 0 to 25 miles per hour in 9 seconds. You'll seem to float along! In perfect safety, and with no disagreeable jolts, you'll find yourself driving over rough streets and bad country roads at top speed! You'll show your dust to car after car—no matter what make—and especially on hills!

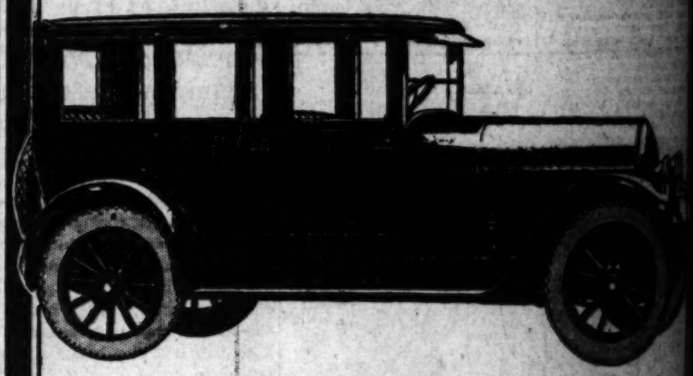

Take the Franklin on any tour and you'll cover more miles in a day than you ever dreamed possible—and do it without fatigue. And you'll have that exhilirating feeling of POWER—the feeling that you are the master of the road and can out-perform any other make of car you meet.

And—remember—this wonderful performance is not for merely a day—or a week—but for years and years. In fact, 75% of all the Franklins built in the last 22 years are still in service.

Come In At Once!

Come in! We invite you to enjoy a new and thrilling experience in real motoring! You will learn things about automobiles and motoring you never knew—things you never believed possible. Then, too, we want to show you how easily you can afford a Franklin. Not only because of our monthly payment plan—but, because, when you figure cost of gasoline, tires, repairs and depreciation, *the Franklin is the lowest priced car per mile in the world.* And—remember—your old car will be accepted as part payment at an absolutely fair price.

Come in! It will take just a few moments to give you the FACTS—and then we'll say: "Just step in the car and find out for yourself!" COME IN TODAY.

RALPH HAMLIN, INC.

Phone: TRinity 5371

1040 So. Flower St. Los Angeles, Calif.

HOLLYWOOD LEGION STADIUM
BOXING
7 EVERY FRIDAY NIGHT 7
HIGH CLASS BOUTS

Quick Starting
SHELL
GASOLINE

The Merry Widow CAFE
7018 HOLLYWOOD BLVD.

WINTER SEASON OPENING
TONIGHT

Embraces an Entirely New Policy Combining Dining, Dancing and Entertainment With Elegance and Economy

A Specially Prepared Dinner Will Be Served Nightly for $1.50

No Cover Charge at Any Time

Dancing Contest Every Friday Night for Merry Widow Loving Cup

MAKE RESERVATIONS NOW—HOLly 7000

The Best of Everything In DINING — DANCING & ENTERTAINMENT

DINING INTERNATIONALS

cing
e Pacific Coast
am Eight
ar Ever Built
sson
Engineer
y 15th
LBE
ATlantic 0139
nt Down
e
LIN
del
t has established a new standard in
joy of perfect motoring until you
iven it, you will never be satisfied
y word of it. Just make us prove it.
roads. Here's what will happen
thinly quick get away—from 0 to
in perfect safety, and with no dis-
ats and bad country roads, at top
test make—and especially on hills!
n a day than you ever dreamed
exhilarating feeling of POWER—the
en any other make of car you must!
y a day—or a week—but for years
last 22 years are still in service.
Once!
ience, in real motoring! You will
w—things you never believed pos-
fford a Franklin. Not only because
e cost of gasoline, tires, repairs and
the world. And—remember—your
r price.
ACTS—and then we'll say "Just
AY.
, INC.
Los Angeles, Calif.
The Gay Widow CAFE
BLVD.
SEASON OPENING
ONIGHT
Entirely New Policy Combining
Dancing and Entertainment
Elegance and Economy
Prepared Dinner Will Be
Nightly for $1.50
Charge at Any Time
Every Friday Night for
Widow Loving Cup
RVATIONS NOW—HOllywood 7020
d of Everything in
ING — DANCING &
NTERTAINMENT

Hollywood Five Out to Topple Jefferson

DEMOCRATS IN TOUGH BATTLE

Leader Win Will Throw Loop in Muddle

Manual Arts Quintet Faces Lincoln Tossers

Polytechnic, Franklin Meet in Other Tussle

Having put themselves back in the running of the city basketball race by walloping Poly Tech's yellow-jackets Tuesday, Byron Cochran's lanky Hollywood forward, and his cohorts will attempt to further position more secure by defeating Jefferson's classy quintet in the fourth round feature on the Movie City court tonight.

Hollywood is rated as one of the strong teams in the city loop, despite the fact that Manual Arts holds the measure in their initial tilt.

Any team who will grab off the city leaders will cut a great deal on today's contest. If Coach Paige's Cubs fail to succumb to the Hollywood attack, it is quite likely that the Democrats will finish in the race for the hunting. On the other hand, the Foothill-ites may come out on top tomorrow, but will be thrown into a mud-dle with Poly, Jeff, Hollywood and Manual Arts recorded equal victories to date. Each team will get the silverware, but Hollywood undoubtedly has one of the strongest teams in the city this year. As shown by the way it has come through the Manual Arts and Lincoln defeats, the Democratic squad is playing its best ball of the season, two other victories would provide some insurance for a tie. Lincoln is next to Manual Arts and Poly is booked to meet Polytechnic in the latter's gym.

Coach Hale Blair's Toilers are also in the running by virtue of their showing to date; however, if Lincoln should turn in a bad day it would not be surprising to see the Ratliffites defeat the Artisans.

Jefferson is one of the strongest quintets in the league, should have no trouble with Franklin, the latter seeming to be the weak sister of the circuit this season.

EXHIBIT PUNCHES

(Continued from First Page)

Only four inches the added inch much.

GRAPEVINE FOOTWORK

Those who say a dancing career is the story of Mozart's immortal fiddlework. Others look on it as a fairy story of Cinderella, on his glass slipper fit in and the wedding were, and others is governed by the mind.

Then there is the combination of fine and master the eighth round that of Jeffries for McLarnin. Then the French duellist whose talk hooks and jabs gave to the free La Barba brutality in that could have ended the bout mind, dulled by the received by a vital spark of his opponent. Its to the pulsating feet, he danced their own-of-hand's way.

JIMMY H. BIGGER

Another impression that La Barba may then Mc-Lavin is contrary to true, for Mac-McLarnin Field. He is in the ring, where it has by Jeffries, is the class, such fore-thought and legs.

There's sweet, kid-like tricks with the opponent for the opening about his as a matter of a packing fast, and he has to be the knockout before long, in order to stir up a Jimmy is Tuesday.

WELL

Among the above Ed Noah's in out on Noah's that did get the Tuesday night he going to pool about it

The first one of the Jeffries-La Barba to clinch round of Tuesday's left eye surrounded with a mouth and he was with a leg.

(Continued from First Page)

of plan anybody the de-from the Jeffries, who is Jeffries dominion from the Jeffries and he had about the de-

Jeffries that La Barba in the eighth Jeffries, who is Jeffries and by to further be-with the Jeffries last Tues-McLarnin last again.

SHORT SHOTS

Ed Hughes, Golden Bear grid coach, will be in charge of the basketball squad this season. Hughes is a former Stanford star.

Ernie Nevers, Stanford fullback, is a member of the Olympic basketball squad.

Bill Hunter, Stanford guard, is also a member of the Olympic squad.

Bill Cuddeback, Stanford center, is also a member of the Olympic squad.

Bill Corbus, Stanford guard, is also a member of the Olympic squad.

Bill Cuddeback, Stanford center, is also a member of the Olympic squad.

Bill Corbus, Stanford guard, is also a member of the Olympic squad.

"FLEET SPORTS"

Baseball will be ushered in by the Battle Fleet Saturday afternoon at Trona Field, when the nines from the U.S.S. Colorado and U.S.S. Idaho and the U.S.S. West Virginia and U.S.S. California tangle. On Sunday afternoon the U.S.S. Oklahoma horsehiders will meet the squad from the U.S.S. Maryland, while the U.S.S. Pennsylvania and U.S.S. New Mexico teams will also clash.

The West Virginia-California game, which will be played after the Colorado-Idaho struggle, is expected to be the high-powered event of the day. The West Virginia, a new ship in the fleet, brings her baseball team here with an almost perfect record of competition against East Coast teams, while the California lads finished at the top of the heap in the fall competition. The first games will start at 1 p.m., both Saturday and Sunday, with the second tilts getting under way as soon as the field is cleared.

The nasty sea knocked up by the northwester at the harbor yesterday failed to stop several Leatherneck whaleboat crews from pulling practice jaunts for the annual marines' challenge cup race, which will be pulled Saturday morning in the outer harbor. Eleven ships are expected to have entries in the mile and a half, classic to start at 10 o'clock.

There will be two important wrestling and boxing smokers in Battleship Division Four Saturday night, the two of them deciding the ring and mat championships of that division. The athletes from the U.S.S. Mississippi will meet the grapplers and mitt slingers from the U.S.S. California on board the latter ship, while aboard the U.S.S. New Mexico that ship's teams will mix with the U.S.S. Idaho squads.

The teams finishing winners in the smokers will meet the boxers and wrestlers of the U.S.S. Pennsylvania, champions of Battleship Division Three, about the 21st inst., it was announced by Commander E. W. Washburn, Battle Fleet athletic officer. The champion teams of Division Four and Division Five, i. e. the West Virginia boxers and the Tennessee wrestlers, will come together soon after the return of Division Five from San Francisco late this month.

Tomorrow night, at the Trona Field gym, the basket tossers from the U.S.S. California and U.S.S. Mississippi will meet in what promises to be the crucial game of the Battle Fleet season. The Californians have gone through to date without a defeat, while the lads from the Iron Man ship have dropped but one contest and are hounding the Prune Barge squad for first place.

OBSERVATIONS BY BILL HENRY

(Continued from First Page)

mands is to be let alone and he'll take the credit or the blame for what happens.

The wild Norwegian is a one-man coach. He has assistants to put the boys through their calisthenics and take some slight portion of the detail work from his shoulders but if any knowledge of any kind is due to be imparted to a member of the squad Knute gets out there and imparts it himself—which is a pretty good way of being sure that the player gets the right dope.

* * *

If Rockne should come out here and grab off the Trojan squad which hangs over to next year the chances are that the Trojans of 1925 will be a very different looking outfit from the Trojans of 1924 and likewise from the Notre Dame eleven of this year. Football such as the all-conquering Irish used this year isn't taught in a single season and the chances are that the Rockne eleven of 1925 would be playing a much simpler brand of the gridiron sport.

All the smart-crackers who have been worrying because Gus didn't use Frenchy Le Febvre and Bill Cook all year would just be hopping around like a flea on a frying pan waiting to see if Rockne used them, forgetting all the time that possibly Rockne would be using an entirely different system to which these players would be perfectly adapted whereas they possibly didn't fit very well into Henderson's idea of running a football team.

* * *

The sudden "popping" of the story that Henderson was due to depart from the position of football coach at U.S.C. has created more real excitement than anything that has happened here for weeks. One reason for the excitement is the absence of definite statements from anybody with the result that everybody has allowed his imagination to run riot and probably three-quarters of the rumors are without foundation.

Coupling of the Henderson situation with the triangular row between U.S.C., California and Stanford seems to be a little far fetched although, in the absence of any denial, it might be reasonably inferred that the two propositions were connected in some way. In all the statements and allegations we've ever heard from the Northerners Henderson was only mentioned incidentally.

* * *

It does seem evident, however, that the Trojans have definitely decided to dispense with Henderson's services and that it is not due to any wishes on the part of the demon coach. The best that Henderson has said is that if they think his resignation would do the school a favor he'll step right out—otherwise not. Likewise it seems pretty certain that Knute Rockne has practically agreed to come here. A statement that would settle the matter once and for all would quiet a lot of unnecessary noise and allow the football fans to go back to work trying to figure out cross-word puzzles.

ACT TO END TROJAN WAR

(Continued from First Page)

treat Henderson right, not only because he has done a lot for the university, but also because only by so doing, can they put Knute Rockne, the man sought to replace "Gloomy," in the right frame of mind. Rockne, it is said, won't come unless things are arranged here to suit Henderson.

A. J. Wallace, president of the board of trustees of U.S.C., issued a signed statement which is apparently released in an effort to quiet for the time being the various rumors which have reported everything from Henderson's resignation to the sign of Bill Henry as head coach. The statement asserts that Henderson has not been asked for his resignation. It also denies that Henderson is to go in order that peaceful relations may be restored with California and Stanford. In closing it states that when the board of trustees has anything else to get off its collective chests the public will be duly informed.

WANT TO BE FAIR

In talking with athletic officials at U.S.C. yesterday it became more evident than ever that Henderson is apparently going to be let out. Nobody would come right out and say so, but they did say that the university intended to treat Henderson right and that there was no desire to do him any harm in any move the officials might make. Practically everybody at the Methodist institution is emphatic in their declaration that Henderson has done a lot for the school and for this reason they want to adjust things as amicably as possible.

On all sides there is emphatic denial that the break with the Bears and Cardinals has anything to do with the apparent desire to remove Henderson. Reports have it that California and Stanford have demanded that U.S.C. oust the grid coach before any healing of the breach can be made. That apparently is not so. According to one official, the movement for Henderson's resignation and the truce with the northern institutions just happened to occur at the same time. They claim the false reports are not fair to Henderson and some drastic action may have to be taken in order to clear the matter up.

H. J. Stonier, secretary to the president at the Trojan institution, who went north with Bovard, was still in the Bay City, according to advices given out here last night. It is presumed that he is in conference with northern authorities in hopes of patching up difficulties.

Wallace's statement follows:

The board of trustees may or may not be conversant with all angles of the athletic situation, but this at least is true: that Coach Henderson has not been asked by the University of Southern California board of trustees for his resignation, nor has the question been up between the board and him.

The possibility of a reorganization of the athletic forces has been under consideration for many time, but quite without relation to such difficulties as have arisen between the two northern institutions and our university. Whatever may be done toward a reinstatement of the triple agreement, it must be understood that these matters are in no wise related to the future reorganization of the athletic staff of the University of Southern California.

Mr. Henderson's contract with the board of trustees is binding and in force, and the board recognizes that he has rendered a great service to our university, and his interests will be protected throughout.

When the reorganization plans of the athletic staff have been completed, a further statement will be issued to the public.

[Signed] A. J. WALLACE,
President Board of Trustees, University of Southern California.

CARD CAGERS IN SOUTH

Stanford Casaba Wafters Tackle Pomona Tomorrow Night and Meet Grizzlies Here Saturday

Andy Kerr and his Stanford University basketball crew will give Southern California cage fans a couple of chances to see them in action this week, facing Pomona on the Sagehen court tomorrow night, and then tangling with the local University of California Grizzlies at the Manual Arts pavilion Saturday evening.

According to all available dope, the Cards are not as strong this season as they have been the past two years, the ineligibility of Gordon Steele, their star center, hurting their chances of doing anything wonderful on the court during the coming season. With Steele unable to play this year, the Cardinals have had to search the ranks of the sophomores for a capable center. Jayred, who played good ball for the frosh last year, has been selected to fill Steele's shoes.

Capt. Dave "Cow" Oliva insures Stanford of having a good back guard, while Harry Shipkey, when he gets over the effects of injuries suffered in the Notre Dame grid encounter, will take care of the other guard position. Shipkey, however, will probably not be available for either of the games this week, so Mitchell will perform in his stead.

Ernie Nevers, the 200-pound Stanford fullback, who proved such a whiz on the court last winter, is another star still crippled with grid injuries. Ernie is packing a couple of weak ankles and will be given as much rest as possible in the practice season. Nevers may take part in both the Sagehen and Grizzly encounters should the going prove tough for the Cards, but otherwise Price, a former Long Beach star, and David will hold down the forward berths.

In their last practice game the Cards had a terrific time defeating Santa Clara, the final score being 15 to 13. The Bronchos were leading, 6 to 3, at the half, but could not hold their slight advantage. All this would seem to indicate that the Sanford outfit is not possessed with an extremely formidable offense, but maybe it was the Broncho defense which gives that impression.

Judging from the overwhelming defeat they suffered at the hands of Whittier last week, the Sagehens should not prove extremely tough for the Cards, but they may surprise and upset the dope. The Grizzlies, however, should give the visiting Reds a great battle, with both fives having an even chance for victory.

CLAIM GALFUND IS TOUGH

Welterweight Who Faces Billy Wells at Hollywood Friday Has Easterners Dodging Him

Harry Galfund, who boxes Bermondsey Billy Wells a six-round main event tomorrow night at Hollywood is the biggest surprise package that has been seen in Southern California boxing circles in many months.

Galfund is so good that it is said all the top-notch welters in the East are ducking him. Charley Harvey, manager of Billy Wells, speaks thusly: "We made a bad match when we signed to meet Harry Galfund at the Hollywood American Legion stadium Friday night. Little is known of Galfund on this Coast, but in the East he is considered one of the best welterweights in the country."

Charley Harvey and Billy Wells know all about Harry Galfund and how good he is. That is why Wells is training like he would for a championship bout. Harvey isn't taking any chances on dropping the verdict to Galfund.

The bout will go six rounds to a decision and the winner is in line for some sweet bouts, as there are any number of eastern welterweights headed for this Coast, among them being Mickey Walker.

There is every indication that Walker will be seen at the Hollywood Legion stadium before many weeks. Negotiations for a Walker bout are under way. If Wells wins decisively he may get a shot at any number of good ones. The main thing is to win Friday night.

In addition to the classy main event there are six four-round shots on the card. The four-rounders will again have their chance, Johnny Grella hasn't been able to break into the main-event class yet, but he is in the semi-wind-up Friday night. His arch enemy on this particulars occasion will be Herman Auerback, welterweight champ of Utah. Just how good Herman is no one knows, but if he gets over Grella he will find that his services are in demand.

MICKEY WALKER TO SCRAP HERE

(Continued from First Page)

wins was one over Young Stribling of Georgia.

Sandwiched in between the Kaplan-Ridley and Walker-Colima frays will be a scrap between tough Bobby Barrett, the sensational Philadelphia lightweight, and Dode Bercot, a rugged southpaw from the Northwest who has fought here before. Barrett is said to be an exceptionally tough egg and went out of his way a couple of classes to be knocked out by Mickey Walker last November. The Barrett-Bercot match is slated for the 27th inst.

It is not improbable that Berlenbach will meet Tommy Loughran of Philadelphia. Loughran weighs 160 pounds, and is about ten pounds lighter than Berlenbach, but held McTigue in a no-decision bout last year, and is rugged enough to stand the gait. Loughran has several no-decision battles with Harry Greb to his credit and is rated as a tough customer. He is scheduled to set sail for California next month.

Huffman Stops Eddie Trembly at Wilmington

Eddie Huffman brought the scheduled eight-round Wilmington main event to a sudden halt last night when he stopped Eddie Trembly cold in the third round. By stopping his opponent Huffman wound up a classy card and incidentally got revenge on Trembly, who defeated him some weeks back.

In the semi-wind-up Sailor Ritchie King, claimant of the all-Navy featherweight championship, defeated Sailor Masterino after six rounds of slam-bang battling.

In the fourth battle of the card Ray Moore stopped Sailor Franks, substituting for Sailor Borday, in the opening round with a series of rights and lefts that left the gob in a helpless condition. The referee stopped the uneven scrap.

Duke Potter scored another technical kayo over Young Hutchinson in the third round of the third bout, which was one of the bloodiest battles ever seen at Wilmington. Hutchinson started strong, but tired and was out on his feet when the referee halted the go. In the second fight Sailor Buddy Siegel won all the way from Ted Barton, who showed a world of gameness in sticking the limit with the hard-hitting seaman. Eddie Orsetti knocked out Jimmy Bolle in the third round of the curtain-raiser, though it looked as if Bolle simply flopped when the going began to get rough.

CENTRAL LEAGUE TO OPEN PLAY TOMORROW

The Central League prep school basketball season will get under way tomorrow, with games scheduled at Glendale, Monrovia, and South Pasadena. Glendale and Alhambra and South Pasadena are putting much-feared teams into the battle, and a hot contest for the league banner is looked for.

The complete schedule for the unlimited division of the league follows:

January 16—Alhambra at Glendale, Citrus at Monrovia, Covina at South Pasadena.
January 23—Monrovia at Alhambra, Covina at Citrus, Glendale at South Pasadena.
January 30—Monrovia at Glendale, South Pasadena at Citrus, Alhambra at Covina.
February 6—Alhambra at Citrus, Glendale at Covina, Monrovia at South Pasadena.
February 13—Citrus at Glendale, South Pasadena at Alhambra, Covina at Monrovia.

Tremendous Public Acceptance of the NEW

CHEVROLET

Over 300,000 people attend the Opening Display

Telegrams received from less than 10% of the Chevrolet dealers, immediately following the opening display, report over 300,000 people in attendance. Thousands place orders for immediate delivery. The general comment at the NEW YORK SHOW was "How can they produce such fine cars to sell at such low prices?" Copies of a few of these telegrams below indicate the record breaking enthusiasm everywhere.

"In our district 50,403 people viewed new model Chevrolet. 818 bona fide orders taken.
A. F. Young, Detroit, Mich."

"26,500 people saw new Chevrolet in dealers' showrooms. 335 orders taken. Enthusiastic telegram and telephone orders received all day regarding delivery.
H. J. Klingler, St. Louis, Mo."

"Dealers report 8,430 people viewed new models in showrooms. 79 actual orders. High enthusiasm among public. In one town of 300 people dealer had 160 call at his show-room. More prospects than he ever dreamed of. Car is being overwhelmingly received by public.
J. B. Gates, Janesville, Wis."

"3,500 people visited our showrooms. 202 orders taken.
Harris Chevrolet Co.
Rochester, N. Y."

"Brosse Chevrolet Company of Syracuse reports 2,800 people viewed new models. 96 orders booked for immediate delivery.
H. O. Summons, Buffalo, N. Y."

"Received chassis and touring in time for opening Saturday at St. Paul. Chassis only at Duluth but opening was splendid success. 9,400 people attended opening in Twin Cities. Duluth kept no count but reported large crowds all day and had to request some to leave showroom at 11:00 p. m. in order to lock up in compliance with local regulations. 194 actual orders taken.
L. B. Barnes,
Minneapolis, Minn."

"9,347 people visited showroom Saturday. Actual orders written 135. Fremont dealer reports 238 prospects. Enthusiasm very high among public and dealers.
L. F. Ryw, Des Moines, Iowa."

"An indication of the extremely enthusiastic manner in which public has received the new cars dealer in Houston has had in excess of 2,000 people to view new models.
L. S. Costley, Dallas, Tex."

"New models not received until noon Saturday. 3,000 people crowded showrooms in Oklahoma City afternoon and evening. One dealer, Perryton, Tex., reports did not receive his cars for display but sold 34 cars just from literature and photographs.
J. C. Chick,
Oklahoma City, Okla."

"Over 20,000 people visited our showrooms to see the new models. 312 orders were received for immediate delivery.
A. W. Enquist, Oakland, Cal."

"New models received with enthusiasm. Over 4,800 people have visited dealers' showrooms to see these new cars.
H. S. Wier, Baltimore, Md."

Leading in
Quality at Low Cost

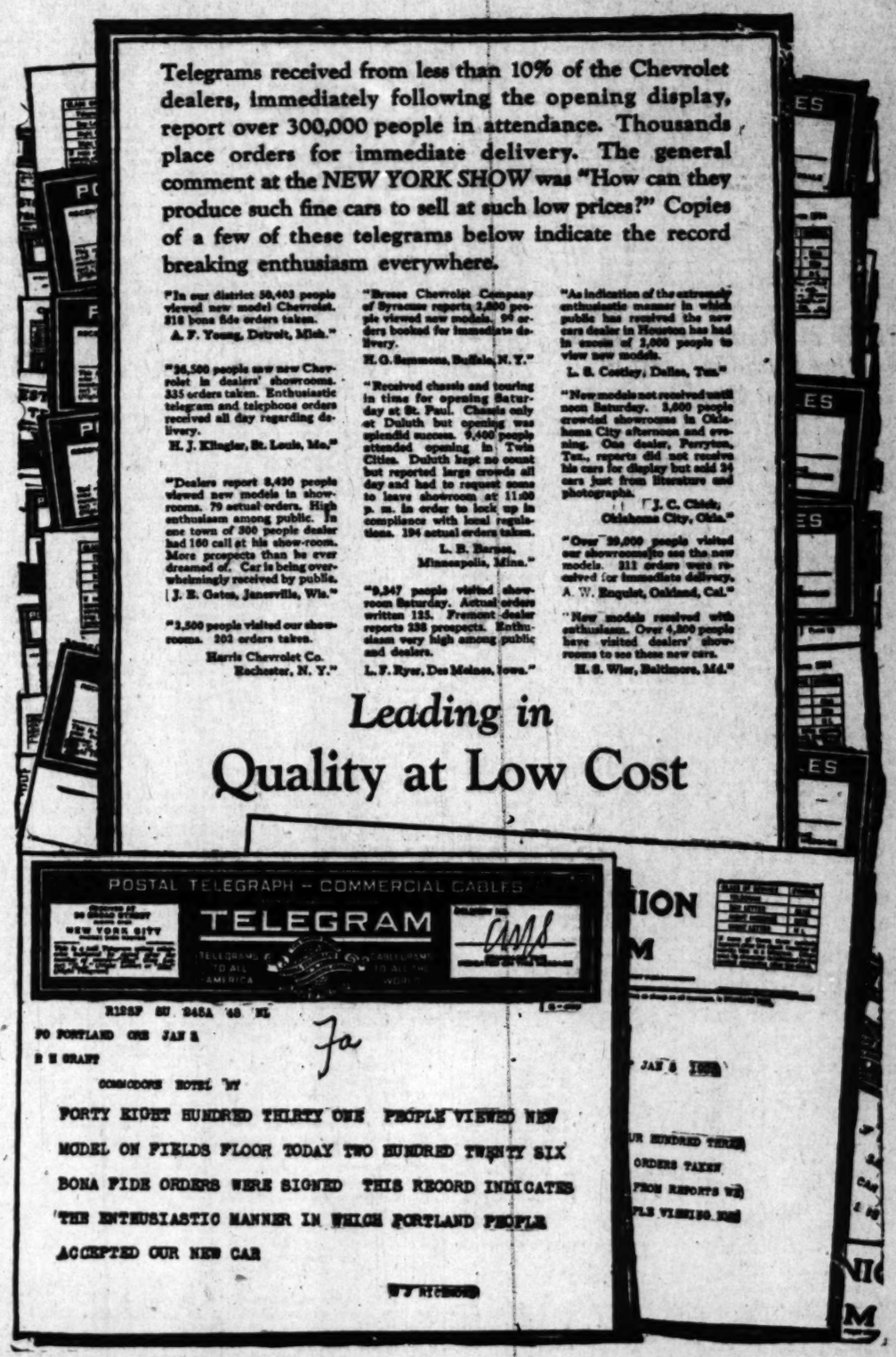

L. A. A. C. Soccerites in Test

SUNDAY CLASH MAY FIX TITLE

Vikings Favored in Feature Soccer Battle

League Nearing End of Long Winter Schedule

Hollywood Men Play Scots; Thistles-Sons Meet

As the teams in the city soccer loop enter the home stretch with the Los Angeles Athletic Club and Hollywood tied for first position, the paramount question in the minds of most of the fans is "Can the Vikings stop the Mercurians next Sunday?" Reviewing last week's game, in which the leaders battled to a draw, and in which it was demonstrated that neither team possessed the punch to put over a win, so evenly matched were they, it appears as if some of the other entries will have to do the needful to break up the tie.

The Vikings have been singled out as the most logical team to accomplish this. While at present on even terms with the Sons and Scots, they are playing a better brand of football than either of these squads, and have, in fact, beaten both of them in recent games.

VIKINGS FAVORED

A glance at the dope sheet shows that the Vikes defeated the Sons, 2 to 0, and that the Sons held the L.A.A.C to a 3-goal tie, and defeated Hollywood, 1 to 0. This record would seem to give the Vikings an edge on their rivals for this coming Sunday, and, according to the gossip in soccer circles, a defeat for the Mercurians would not occasion much surprise.

While the Vikings' chances of finishing on top may seem rather slim since they are now 7 points behind the leaders, or three and a half games, they give promise, however, of being a big factor in deciding the issue. If they can turn back L.A.A.C. Sunday, it will give Hollywood an excellent opportunity to forge to the front as the Movie City men play the Scots, a team they are favored to beat.

This advantage, even should it arise, might be but temporary, however, as the Vikings play Hollywood once more before the season has run its course, and inferentially a team that is capable of beating L.A.A.C. might be considered strong enough to put the skids under Hollywood.

For the moment, however, interest is centered on the attempt of the Vikings to send the L.A.A.C. tumbling from top of the league next Sunday. Kick-off will be at 3 p.m., and it is likely that a larger crowd than witnessed last week's games, which was a record for the season, will be in attendance.

Two other games will be played, the first in the morning between the Thistles and the Sons, and the second timed for 1 p.m., between the Scots and Hollywood. The Thistles signalize their return to the fold after a lapse of three weeks, during which time they have been rebuilding their team. According to J. Bain who has been nominated manager, the Thistles will be a much improved outfit.

PUZZLE WINNERS ANNOUNCED

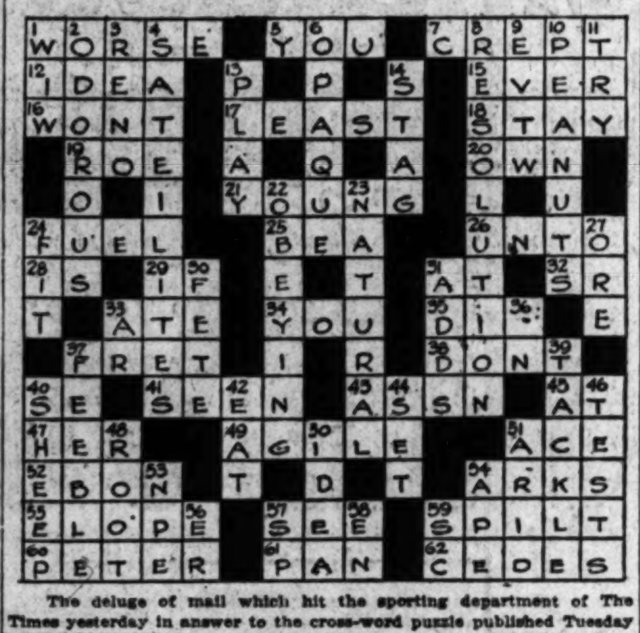

The deluge of mail which hit the sporting department of The Times yesterday in answer to the cross-word puzzle published Tuesday brought out so many correct answers that it was decided to give tickets to "Peter Pan" to all ties for the tenth place. As a result fifteen pairs of tickets to Barrie's famous fairy tale, now showing at Grauman's Million Dollar Theater, have been awarded, and were mailed last night to the winners. The list follows:

Miss Stella Firth, 3819½ Wisconsin street.
Charles Sloace, 3851 South Hobart.
Miss B. M. Crean, care of First National Bank.
James Parker, care of Sheriff's office.
Allan Cavey, care of Richfield Oil Company, Bartlett Building.
Mrs. Wallace Kimball, 3870 Van Ness avenue.
Miss Dorothy T. Speneley, 1338 Spaulding avenue, Hollywood.
Jack Browning, 121 Vista Place, Venice.
Miss Elizabeth James, Los Angeles Nurses Club, Lucas at Third.
Mrs. W. L. Patek, 5047 Ambrose avenue.
Ray Sampson, 519 Temple street.
Mrs. G. R. Durgan, 346 South Wilton Place.
William Watson, 984 South Kingsley Drive.
Miss Rose Lydick, 533 Fremont.
Mrs. A. E. Briggs, 2372 Twenty-first street.

These tickets must be used today or tomorrow as no passes will be honored Saturdays or Sundays.

MINE BOY TO MANAGER

BUCKY HARRIS'S STORY BY HIMSELF

This is the eleventh installment of the autobiography of Stanley Harris, youngest major-league baseball manager in the history of the game and the victorious strategist and one of the outstanding players in the 1924 world series, in which his Washington club won the pennant for the first time. The rise of Harris from colliery boy to big-league manager in eight years is one of the most remarkable life stories America has ever produced.

[Copyright, 1925, in United States and Canada by North American Newspaper Alliance. All rights reserved.]

Chapter 11

I FACE A BIG LEAGUER

BY STANLEY (BUCKY) HARRIS

Within three years from the time I marveled at the work of Donie Bush I played against a major league club myself. The New York Yankees booked a game in Scranton on an off day while on the way from the west. I had improved enough to get a chance on the club of minor leaguers and semiprofessionals selected to oppose them.

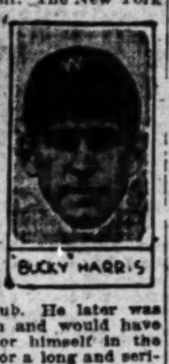

BUCKY HARRIS

Jimmy O'Neill, a member of the famous baseball family, played shortstop on our club. He later was with Washington and would have made a name for himself in the big leagues but for a long and serious illness. He was a far better shortstop than I. They put me on third base. I would have played any position in order to get a chance to perform against the major leaguers.

That was the first time I ever saw Roger Peckinpaugh in action. He impressed me quite as much as had Bush. He started three double plays. I marveled at his deftness. Nothing was farther from my thoughts than that he and I would some day be working side by side, and, along with Joe Judge, get in the record books for two-ply killings.

Peck was a great infielder then. He is a better one today. Few shortstops in the history of the game have had his uncanny knowledge of batters. He has a wonderful pair of hands, can throw accurately from any position, and is always a dangerous man when at bat in a pinch. Above all, he has the truly great player's temperament. He never quits. The greater the emergency the better he arises to it. I need only refer to his playing in helping Washington win its first pennant and world series to make my point clear. Unless I am greatly mistaken, he has several more years as a star ahead of him.

But to return to my first appearance against a major league club. I didn't get into the game until the last four innings. For a time it didn't look as if I would be used. I was on the bench in uniform, however, and that meant I was getting somewhere in my ambition. When Bill Coughlin, manager of the Scranton club, told me to "Get in there and let's see what you got," I couldn't have been more pleased had he willed me a fortune on the spot.

112 POUNDS OF HOPE

The game was only an exhibition contest to the Yanks. I know none of them even asked the name of the gawky, awkward 112-pound lad who took his place on third base at the beginning of the seventh inning. But to that youngster it was the most important day of his life. I was at last actually in a game with big leaguers.

I have had my share of thrills since, such as earning a regular berth with Washington, being named as the youngest big league manager in the history of the game, winning a pennant and topping it off with a world's championship. I can truthfully say none of them could touch the joy I felt when I was ordered to "Get in there and let's see what you got."

Truth to tell, when the game ended with the Yankees 3-to-2 winners in ten innings, I didn't think I had very much. I was nervous as a cat, and tried to hide my feelings by a constant stream of chatter. Fortunately, I didn't have a hard chance. Only two balls were hit at me. Fritz Maisel contributed one and Hughie High the other. Both should have been easy outs.

Nervous as I was, however, I just did get them going to first. Tony Walsh was playing the initial sack for us. He saved me on both plays. Maisel was a fast lead-off man, as I knew by reputation, and I hurried my throw on him. When the ball left my hand I was sure it was headed for the stands. Tony had to jump high. He came down with his foot on the bag just a stride ahead of Maisel. Later he made almost the same sort of a play to retire High.

"Dazzy" Vance, now the star of the National League pitchers, had just come up with the Yanks at the end of the Nebraska League season. He had had a good year with Hastings. He pitched the last four innings against us, relieving Ensign Cottrell. I faced him twice. His speed had me tied in a knot the first time. The second time up I rapped sharply over second. Peckinpaugh robbed me of a hit by a great stop and a wonderful throw. I felt good to think I could even connect against big league pitching.

I must have shown some of the earmarks of a professional prospect, for immediately after the game Coughlin tried to sign me to a Scranton contract. He didn't have a blank form handy, and wrote out the terms of an agreement on the back of an envelope. They called for $125 monthly for six months if I made good.

At the time I was a full-fledged weighmaster in the Butler Colliery and making a bit more than $13 a week. Coughlin's proposition would net me more than a year's work in the mine—provided, of course, I made good. I didn't think of possible failure, but I wanted to talk the matter over with mother, Merle and Tony Walsh before I decided. I had all the winter in which to make up my mind. Coughlin agreed to the delay.

I informed Tony of the proposal on the way home. He told me it was a good thing I hadn't sewed myself up with Scranton. "I heard Hughey Jennings had a scout there looking you over," he said. "Maybe you'll get a chance with the Tigers next spring."

Later I heard the scout reported to Jennings that I was too small for the big leagues. That night, however, I was treading on air when I reached home. I told my mother all the good news and gave her the $20 I got for playing to buy a dress. She banked the money for me. That night she and I celebrated by going to the movies.

Tomorrow—A Big League Call

All Over Wins in the Mud at Tia Juana Oval

[EXCLUSIVE DISPATCH]

SAN DIEGO, Jan. 14.—A rainstorm which changed track conditions resulted in All Over, a brilliant mudder, copping the feature event at Tia Juana today. Only four horses went to the post. The distance was one mile and one furlong.

When the showers came just before the race there was a rush of money on All Over, which was backed to .60 to 1. All Over trailed the field until the first turn and then got out in front and stayed there. Tracer, at outside prices, was second and the popular Cherry Tree, third. Eminent was the fourth entry.

Jockey McHugh boosted his record by bringing in three winners, Timely Thoughts, in the third; Hyampom, in the fifth and Hilarity, in the seventh.

A bad spill in which five horses went down marred the sport. As the horses were leaving the barrier in a mile and seventy-yard dash of the second race, a blinding rainstorm suddenly came up. Swinging into the first turn Eyebright, with McCormack up, became confused, cut across the field and fell. Four others, Nas-Ta-Baga, Eunice Bailey, Tag Day and Lady Winfrew, fell over the prostrate runner, all losing their riders. Jockeys Craig and Hicks were badly cut by flying hoofs and had to be removed to the hospital. Other riders got off with a shaking up. The winner turned up in Silver Maid, owned by Arthur Brent. This one sped into a six lengths lead, thereby escaping all interference, and won as she pleased. She paid better than 6 to 1.

First race, five furlongs: Dr. Hays (Craig,) won; Joe Underwood (Dellor,) second; Harrigan's Heir (Wilson,) third. Time: 1:02.

Second race, mile and 70 yards: Silver Maid (Huntamer,) won; Bantam (Fisher,) second; Billy Gibson (Edwards,) third. Time: 1:50.

Third race, five furlongs: Timely Thoughts (McHugh,) won; Smart Hasse (Young,) second; Little Shasta (Fisher,) third. Time: 1:03 1-5.

Fourth race, mile and one furlong: All Over (Edwards,) won; Tracer (Chalmers,) second; Cherry Tree (Barnes,) third. Time: 1:54 2-5.

Fifth race, mile and one furlong: Hyampom (McHugh,) won; Lisette (Edwards,) second; Gunsight (Roberts,) third. Time: 1:55 1-5.

Sixth race, five and one-half furlongs: Millstock (Roberts,) won; McCulloch (Schaefer,) second; Sidi (Murphy,) third. Time: 1:08.

Seventh race, five and one-half furlongs: Hilarity (McHugh,) won; Dr. Corbett (O'Donnell,) second; Easter Belle (Pitarillo,) third. Time: 1:08.

Eighth race, six furlongs: Arctic King (Fisher,) won; Benquit (McHugh,) second; Al Hatfoot (Young,) third. Time: 1:14 3-5.

TILDEN STARTS MOVIE CAREER NEXT WEEK

[BY A. P. NIGHT WIRE]

NEW YORK, Jan. 14.—William T. Tilden II of Philadelphia, national tennis champion, will start upon a motion-picture career next Wednesday, it became known today when it was announced he had signed a contract. Tilden's first picture plot was said to have nothing to do with tennis.

Annual A.A.U. Cross-Country Run Next Week

The annual A.A.U. cross-country run for colleges and high schools will be staged at Occidental College a week from Saturday. Fred Johnson, who is in charge of the affair, will be at the Occidental field this afternoon from 3:30 to 5 o'clock to show athletes over the course. Johnson will also be on hand Saturday morning at 9:30.

There will be three races, one for high schools with enrollment of less than 1200, one for high schools whose enrollment is above this figure, and one for colleges. The high-school course is two and one-fifth miles in length, while the college lads will jaunt four and one-quarter miles.

BASKETBALL RESULTS

At Princeton — Princeton, 29; Haverford, 11.

At Cambridge, Mass.—Harvard, 24; Worcester Poly, 16.

Chicago — Illinois, 27; Northwestern, 16.

SHIPPING and Los Angeles Harbor NEWS

MARINE BOARD TO OPEN DRIVE

Manager of Exchange at Port Tells of Plans

Increase of Steamship Lines' Patronage is Aim

Yachting Party Returns With Tale About Whales

Forty million dollars are being expended in Los Angeles yearly by steamship lines, according to Maj. C. A. James, manager of the Marine Exchange of the Los Angeles Chamber of Commerce. Portentous as it is, the exchange is not content with the amount, and one of its projects outlined for the new year will be the opening of a campaign for increased disbursements in the purchase of ships' stores and supplies by the steamship lines calling at this port.

Maj. James said this campaign is one of several projects contemplated by the exchange this year, and made possible through the appropriation by the Harbor Commission two days ago of $300 a month for the exchange for the fiscal year starting last July.

BAY CITY FAVORED

Indicative of greater possible expenditures here, Maj. James points to the fact that although more ships visit Los Angeles than San Francisco, lines spend approximately $30,000,000 in the northern port.

"A large part of the expenditures being made at present at Los Angeles are for fuel, oil and other bunkers," James said. "It is our program, however, to launch a campaign with all steamship lines for purchases from local merchants of ship stores in a degree more in keeping with the amount of business, both passenger and freight, which this port is now providing to these lines calling here."

Other important projects for the exchange, developed to buxom proportions in its short existence of one and a half years, will include the publication soon of a comprehensive port directory, embracing various interests related in any way to shipping, for wide distribution among world ports. For the first time, it is said, a directory will be issued with names of many business firms and shipping enterprises, which at present can be located only by reference to various telephone and other directories.

LOCAL DRIVE, TOO

There also will be undertaken an extensive campaign among shippers and receivers of freight, both in the uptown and the harbor districts, for the handling of shipments on a cost and freight basis, so as to bring about payment of several hundred thousand dollars a year to local insurance underwriters, which is now going to underwriting firms in other cities.

A powerful marine glass, which meager revenues heretofore forbade, now will be purchased for proper sighting and notification of ship arrivals at this port. It will cost $200.

According to Maj. James the operation of the Marine Exchange to date has met with a deficit of approximately $15,000, which has been carried by the Los Angeles Chamber of Commerce out of other purposes. He expressed the hope that with the expiration of the Harbor Commission appropriation June 30, the exchange may be entirely self-supporting from revenues derived through special service given the shipping interests.

YACHT PARTY BACK FROM PLEASURE CRUISE

A school of seventy-five big California whales which swam so close to the yacht Sea Urchin that those aboard could almost reach out and pet them, was described yesterday by F. S. Aregood, owner, on return of the craft from a pleasure cruise to San Quentin, Lower California, yesterday. The whales followed the yacht for hours, playing tag with each other directly astern of the boat. The party was gone thirteen days, motoring to Ensenada and taking the boat there. They brought back tales of unlimited quail, ducks and geese, and of landing a couple of big yellowtail and bluefins. The party was composed of Mr. and Mrs. F. S. Aregood, Mr. and Mrs. John Lowenbruck, Mr. and Mrs. R. W. Leonard and H. H. Townsend, all of Hollywood.

SAN PEDRO CHAMBER AGAINST SENATE BILL

San Pedro Chamber of Commerce directors today went on record as opposing a bill now in the United States Senate, which would place all vessels above fifteen gross tons, propelled by any mechanical power other than steam, under laws governing the steamboat inspection service. It is feared the bill would work hardship on local fishing and tug boat interests. Other persons, however, who have studied the bill, say it would merely extend authority in life-saving provisions on vessels already under inspection and place motorboats in the same class as steam craft, but would not affect the local fishing boats or tug boats.

The new British motorship Aorangi, largest afloat, is due here from England on the 20th inst., en route to Victoria, B. C., where she will inaugurate a new service for the Union Steamship Company, Ltd., of New Zealand, between Australasia and British Columbia. She is to stop here for bunkers. Aboard the vessel are 450 passengers, including several noted British shipbuilders and engineers, headed by Sir Alexander M. Kennedy, managing director of the Fairfield Shipbuilding Company of Scotland, which built the motorship. English shipping is said to be watching the trip with much interest, as its success may revolutionize future construction of vessels abroad, heretofore dominated by the steam type.

Eight intercoastal freighters and coastwise lumber steamers, which have been bar-bound at Gray's Harbor by storms for two weeks, have crossed the bar, according to word received here yesterday, and are expected in port the latter part of the week. They include the Garland Intercoastal freighter James B. Duke, the Transmarine freighter Sutermco, both with lumber for the Atlantic Coast, and the Los Angeles-bound lumber carriers Astoria, Trinidad, Quinault, Oregon, William Donovan and the Forest King. The Point Loma, Capt. S. Benson, escaped across the bar as the storm approached and is now discharging lumber here. Capt. Benson said it was one of the narrowest passages in years.

Raymond G. Smith, former instructor of pathology at Amherst College and later engaged in plant eradication work at Oakland, joined the local staff of the State Bureau of Plant Quarantine as an inspector, it was announced by A. P. Messenger, inspector in charge, yesterday. He succeeds M. M. Jeanson, who left the first of the week to become entomologist for the State of Georgia.

The Canadian Pioneer is due next week from Antwerp with a full cargo for European merchandise as the first vessel in a new service operated by the Canadian government merchant marine between Antwerp and British Columbia. She will discharge 1000 tons here. Following her will be the Canadian Importer and other steamers, making a sailing from Victoria every five weeks.

The Stanley Dollar will inaugurate the Dollar Line's new terminal, Berth 232-A, Terminal Island, on the 15th inst., when she arrives from the east coast with a capacity cargo. The vessel will discharge 1000 tons here, according to R. E. McDonald, dock agent of the line. Both passenger and freight steamers of the line will use the new terminal following the Stanley Dollar, McDonald said.

UNITED STATES BATTLE FLEET AT LOS ANGELES HARBOR

BATTLESHIP DIVISIONS

U.S.S. CALIFORNIA (fleet flagship.)

DIVISION 3

U.S.S. PENNSYLVANIA (flagship.)
U.S.S. ARIZONA.
U.S.S. OKLAHOMA.

DIVISION 4

U.S.S. NEW MEXICO (flagship.)
U.S.S. IDAHO.
U.S.S. MISSISSIPPI.

DIVISION 5

U.S.S. WEST VIRGINIA (flagship.)
U.S.S. COLORADO.
U.S.S. MARYLAND.
U.S.S. TENNESSEE.

U. S. FLEET BASE FORCE

U.S.S. PROCYON (flagship.)
U.S.S. RELIEF (hospital.)
U.S.S. BRANT.
U.S.S. KINGFISHER.
U.S.S. ALGORMA.
U.S.S. PINOLA.
U.S.S. PARTRIDGE.
U.S.S. S.C.-306.
U.S.S. MOTOR TUG 96.
U.S.S. OIL BARGE 22.
U.S.S. OIL BARGE 24.
U.S.S. WATER BARGE 26.

SHIPPING

PORT INDEX

OUTER HARBOR DISTRICT

Berth Nos.
10—General Petroleum Corporation.
30-35—Outer Harbor Dock and Wharf Company.
57—E. L. Kreider.
58—Municipal High Density Cotton Compress.
59—Mexican States Line.
60—McCormick, McPherson & Lapham.
70-71—Pan-American Petroleum Company.
74-76—E. K. Wood Lumber Company.

SAN PEDRO DISTRICT

72—Southern Pacific slip.
81-82—Southern Pacific wharf, south of Fifth St.
86-87—Southern Pacific wharf, north of Fifth St.
88—First-street wharf.
89—Banning & Hoyt, Inc.
94-98—Kerckhoff-Cuzner Mill & Lumber Co.
97-101—Standard Oil Company.

WEST BASIN DISTRICT

108-109—Los Angeles Shipbuilding & Dry Dock Co.
118-120—Associated Oil Company.
121-123—San Pedro Lumber Company.

WILMINGTON DISTRICT

147-148—Shell Company.
150-151—Union Oil Company.
152-154—Pacific Steamship Co., Admiral Line.
155-157—Los Angeles Steamship Company.
158—Williams Line.
159-160—Struthers & Barry, Inc.
161—Julian Petroleum Corporation.
163—Petroleum-Midway Company.
175-176—American-Hawaiian Steamship Company.
177-179—McCormick Steamship Company.
181—Municipal Oil Loading Wharf.
182—Catalina Terminal.
183—L. J. Lukens Vegetable Oil Co., Dollar Line.
184—Pacific Mail Steamship Company.
189-191—Norton, Lilly & Co.
193—Municipal Stockyard.
195-197—Charles R. McCormick Lumber Company.
198-199—L. W. Blinn Lumber Company.
200B-200H—Consolidated Lumber Company.

TERMINAL ISLAND DISTRICT

214-217—Petroleum Export Corporation.
222-225—Hammond Lumber Company.
232-233—Crescent Wharf and Warehouse Company.
232-B—Luckenbach Steamship Co. (westbound.)
232-D-E—Luckenbach Steamship Co. (eastbound.)
240XYZ—Bethlehem Shipbuilding Corporation.
240ABC—General Petroleum Corporation.

CARGO ARRIVALS AT THIS PORT

WEDNESDAY, JANUARY 14

Steamer BARBARA C., Capt. Petterson, from British Columbia, 12:30 a.m. Lumber cargo for W. R. Chamberlin Company.

*Mexican steamer GUERRERO, Capt. Solano, from San Francisco, 7:15 a.m. To take passengers, mail and general cargo for Mexican States Steamship Company. McCormick, McPherson & Lapham, local agents.

British steamer CANADIAN FARMER, Capt. Kissack, from Ocean Falls, B. C., via Astoria, 3:35 a.m. General cargo and newsprint for Canadian Government Merchant Marine. Dodwell & Co., Ltd., local agents.

*Steamer HARVARD, Capt. Dahlgren, from San Francisco, 10:35 a.m. Passengers and general cargo for Los Angeles Steamship Company.

Tank steamer LOS ANGELES, Capt. Carlson, from Martinez, 11:35 a.m. In ballast to load oil for Union Oil Company.

*Steamer AVALON, Capt. Mussetter, from Catalina Island, 2:50 p.m. Passengers and general cargo for Wilmington Transportation Company.

Steamer DAISY FREEMAN, Capt. Smith, from Columbia River, 5:30 p.m. Lumber cargo for local dealers.

DEPARTURES

WEDNESDAY, JANUARY 14

Japanese steamer TSURUSAN MARU, Capt. Kato, for Kobe, via San Francisco and Portland, 3:35 a.m. General cargo for Mitsui & Co.

*Steamer AVALON, Capt. Mussetter, for Avalon, 10:30 a.m. Passengers and general cargo for Wilmington Transportation Company.

*Steamer ADMIRAL EVANS, Capt. Nystrom, for San Francisco and Portland, 11:35 a.m. Passengers and general cargo for Pacific Steamship Company.

British tank steamer SAN TEODORO, Capt. Buckley, for London, 11:55 a.m. 69,499 barrels of gasoline for Eagle Oil Company.

*Steamer ADMIRAL SCHLEY, Capt. Bartlett, for San Diego, 11:50 a.m. Passengers and general cargo for Pacific Steamship Company.

Tank steamer AGWISTONE, Capt. Dutton, for New York, 1:30 p.m. 120,370 barrels of oil on account of Tidewater Oil Company.

Steamer MAYFAIR, Capt. Mesak, for Eureka, 2:15 p.m. In ballast to load lumber for Charles Nelson Lumber Company.

Swedish motorship BUENOS AIRES, Capt. Eriksson, for San Francisco, 3 p.m. Passengers and general cargo for Johnson Line of Sweden.

Steamer SAN ANTONIO, Capt. Rosengren, for San Francisco, via Santa Barbara, 4:40 p.m. General cargo on account of White Flyer Line.

British tank steamer MINA BREA, Capt. Evans, for Ioco, B. C., 4:45 p.m. 35,499 barrels of oil for Imperial Oil Company.

*Steamer HARVARD, Capt. Dahlgren, for San Francisco, 4:45 p.m. Passengers and general cargo for Los Angeles Steamship Company.

Steamer EDNA, Capt. Helleste, for San Francisco and Portland, 5:40 p.m. General cargo for McCormick Steamship Company.

Tank steamer WATERTOWN, Capt. Tracy, for Boston, 5:55 p.m. 69,315 barrels of gasoline for City Service Refining Company of Boston.

British steamer CANADIAN FARMER, Capt. Kissack, for San Francisco and Ocean Falls, B. C., 6:05 p.m. General cargo for Canadian Government Merchant Marine.

DUE TO DEPART

8 P.M. TO MIDNIGHT

*Mexican steamer GUERRERO, Capt. Solano, for Salina Cruz and Mexican ports. Passengers, mail and general cargo for Mexican States Steamship Company.

Steamer WAIMEA, Capt. Murphy, for San Francisco. Passengers and general cargo for Los Angeles Steamship Company.

Tank steamer LOS ANGELES, Capt. Carlson, for Martinez; 75,000 barrels of oil for Union Oil Company.

CARGO VESSELS DUE TO ARRIVE

THURSDAY, JANUARY 15

*Steamer ADMIRAL SCHLEY, from San Diego. Passengers and general cargo for Pacific Steamship Company.

*Steamer EMMA ALEXANDER, from Seattle and San Francisco. Passengers and general cargo for Pacific Steamship Company.

*Panamanian motorship CITY OF SAN FRANCISCO, from San Francisco. To take passengers, mail and general cargo for Pacific Mail Steamship Company.

*Mexican steamer SINALOA, from San Francisco. To take passengers, mail and general cargo for Mexican States Steamship Company. McCormick, McPherson, local agents.

*Steamer NEWPORT, from San Francisco and Santa Barbara. Passengers and general cargo for Los Angeles Dispatch Line.

Steamer LEWIS LUCKENBACH, from San Francisco. To load general cargo for Luckenbach Steamship Company.

British steamer DIRECTOR, from San Francisco. To load general cargo for Harrison Direct Line. Balfour, Guthrie & Co., local agents.

Motorship MISSOURIAN, from New York and Philadelphia. General cargo for American-Hawaiian Steamship Company.

Steamer SUCARSECO, from Newark, N. J. General cargo for Transmarine Steamship Corporation. George T. Darragh, local agent.

Steamer WEST FARALLON, from Singapore and Manila, via San Francisco. General cargo for American Far East Line. (Struthers & Barry, Inc.)

British motorship ELMWORTH, from Fowey, Eng. General cargo for Capt. A. R. Paulsen, local agent.

Tank steamer CAPT. A. F. LUCAS, from Point Wells. In ballast to load oil for Standard Oil Company of California.

Tank steamer MERICOS H. WHITTIER, from Avon. In ballast to load oil for Associated Oil Company.

British tank steamer SCOTTISH CASTLE, from Thameshaven. In ballast to load oil for Tankers, Ltd. Shell Oil Company, local agents.

Tank steamer GEORGE H. JONES, from New York. In ballast to load oil for Standard Oil Company of New Jersey.

CARGO VESSELS DUE TO DEPART

THURSDAY, JANUARY 15

*Steamer ADMIRAL SCHLEY, for San Francisco and Seattle. Passengers and general cargo for Pacific Steamship Company.

*Panamanian motorship CITY OF SAN FRANCISCO, for Cristobal and way ports. Passengers, mail and general cargo for Pacific Mail Steamship Company.

*Mexican steamer SINALOA, for Salina Cruz and Mexican ports. Passengers, mail and general cargo for Mexican States Steamship Company.

*Steamer NEWPORT, for San Francisco, via Santa Barbara. Passengers and general cargo for Los Angeles Dispatch Line.

Steamer LEWIS LUCKENBACH, for Boston and New York. General cargo for Luckenbach Steamship Company.

Tank steamer CAPT. A. F. LUCAS, for Puget Sound. Oil cargo for Standard Oil Company of California.

Tank steamer SUNOIL, for Philadelphia. Oil cargo for Sun Oil Company.

Steamer CASCADE, for Columbia River. In ballast to load lumber for E. K. Wood Lumber Company.

Steamer HORACE X. BAXTER, for Puget Sound. In ballast to load poles and lumber cargo for Baxter Lumber Company.

Steamer HALCO, for Eureka. In ballast to load lumber for Hammond Lumber Company.

Steamer WAHKEENA, for Everett, via San Francisco. In ballast to load lumber for McCormick Lumber Company.

Tank steamer MERICOS H. WHITTIER, for Avon. Oil cargo for Associated Oil Company.

Steamer WEST CAJOOT, for Manila, via San Francisco. General cargo for American Far East Line. (Struthers & Barry, Inc.)

Steamer POINT LOMA, for San Diego. Partial lumber cargo for Hartwood Lumber Company.

PASSENGER SCHEDULE

ARRIVING

Jan. 15—Admiral Schley, San Diego, 8 a.m.
Jan. 15—Emma Alexander, Seattle, 1 p.m.
Jan. 15—City of San Francisco, San Francisco, 6 a.m.
Jan. 15—Sinaloa, San Francisco, 6 a.m.
Jan. 15—Newport, San Francisco, 7 a.m.
Jan. 16—Harvard, San Francisco, 10 a.m.
Jan. 16—Rose City, Portland, 4 p.m.
Jan. 17—Emma Alexander, San Diego, 9 p.m.
Jan. 17—Humboldt, San Francisco, 6 a.m.

DEPARTING

Jan. 15—Newport, San Francisco, 8 p.m.
Jan. 15—Sinaloa, Mexico, 5 p.m.
Jan. 15—City of San Francisco, Cristobal, 6 p.m.
Jan. 15—Admiral Schley, Seattle, 11 a.m.
Jan. 16—Emma Alexander, San Diego, 11 a.m.
Jan. 16—Harvard, San Francisco, 4 p.m.
Jan. 17—Calawaii, Honolulu, 12 noon.
Jan. 17—Rose City, Portland, 2 p.m.
Jan. 17—Humboldt, San Francisco, 8 p.m.

VESSELS IN PORT

(See Port Index for Berth Locations.)

ACTIVE SHIPS

Passenger vessels:	
Calawaii, steamer	156
General cargo:	
Beulah, Norwegian motorship	108
Eastern Knight, steamer	87
West Cajoot, steamer	181
Oil tankers:	
Sunoil, steamer	240
Lumber carriers:	
Barbara C., steamer	123
Cascade, steamer	241
Esther Johnson, steamer	77-W
Horace X. Baxter, steamer	224
Halco, steamer	224
Jane, steamer	98
Phyllis, steamer	199
Point Loma, steamer	123
Wahkeena, steamer	195

ON SCHEDULE

Avalon, steamer	185

PLEASURE CRAFT

Oneida, steam yacht	200
Sultana, steam yacht	Anchor

MOTION-PICTURE CRAFT

Dauntless, schooner	Long Beach
Fox, schooner	Long Beach
Sequoia, auxiliary schooner	41
W. G. Irwin, schooner	Slip

VESSELS LAID UP

Angel, motorship	Long Beach
Alejandro, Mexican steamer	108
Bergen, steamer	Long Beach
Catalina, steamer	185
Cabrillo, steamer	Long Beach
Gunner, British steamer	109
Harmona, steamer	Long Beach
Jeannette R., motorship	Long Beach
Mabel, steamer	Long Beach
Mona, hull	Long Beach
Monfalcone, barkentine	Long Beach
Oceania Vance, schooner	Long Beach
Vaquero, motorship	107
William Bowden, schooner	41
Yale, steamer	186

COAST AND GEODETIC

TIDES FOR JANUARY, 1925

HIGH WATER

Day	Time	Height	Time	Height
15	8:50 a.m.	4.9	11:37 a.m.	4.7

LOW WATER

Day	Time	Height	Time	Height
15	6:11 a.m.	2.4	7:33 p.m.	0.4

SUN AND MOON

Day	Sunrise	Sunset	Moonrise	Moonset
15	7:13 a.m.	5:22 p.m.	10:23 p.m.	10:24 a.m.

ARRIVALS AND CLEARANCES AT WORLD'S PORTS

[BY A. P. NIGHT WIRE]

SAN FRANCISCO, Jan. 14.—Arrived: Noyo, 3:50 a.m., Ft. Bragg; Admiral Peary, 7:30 a.m., Los Angeles; Lubrico, 11:45 a.m., Los Angeles; [illegible]

Sailed: Wilmington, Portland; Emma Alexander, 12:35 p.m., Los Angeles; Corsican, Los Angeles; K. J. Luckenbach, Seattle and Portland; Rabbie, 1:10 p.m., Reedon; Pasadena, 1:20 p.m., Albion; Caspar, 1:30 p.m., Caspar.

SEATTLE, Jan. 14.—Arrived: Admiral Dewey, 11 p.m., Everett; Robert Luckenbach, [illegible]; Rotarian, 1 p.m., Tacoma; Northland, [illegible]; San Francisco; Atlantic, 1:30 a.m., Portland.

Departed: Achilles, 11 p.m., Vancouver, B. C.; George L. Olson, [illegible]; [illegible] Bellingham; Admiral Rogers, 10 a.m., Southeastern Alaska; Admiral Dewey, 5:30 a.m., motorship Golden, [illegible], Tacoma; William A. McKenney, [illegible], Anacortes.

PORTLAND (Or.) Jan. 14.—A. L. Kent, 10:30 a.m., at Wauna from Aberdeen, Wash.; Georgina Rolph, 1 p.m., San Francisco.

Departed: Admiral Farragut, 10 a.m., San Diego and way ports; Willamette, 5 p.m., Kerhoss; 2 p.m., San Francisco; Rosalie Mahony, 2 p.m., Coos Bay, Eureka and San Francisco; A. L. Kent, 10 p.m., from Wauna for New York.

SAN DIEGO, Jan. 14.—Arrived: La Purisima, tanker, Port San Luis, 2 a.m.; Dorothy Wintermote, Tacoma, 4 a.m.; Admiral Schley, Seattle, San Francisco, Los Angeles, 6 p.m.

Departed: Dorothy Wintermote, Tacoma, 8 p.m.; Admiral Schley, Seattle, 11 p.m.

TACOMA, Jan. 14.—Arrived: Getchs, [illegible]; San Francisco; Dakotan, New York; Bergen, [illegible]; Admiral Dewey, San Francisco.

Sailed: Robert Luckenbach, noon, New York; Regulus, 2 p.m., Seattle; Lake Francis, [illegible]; Los Angeles; Admiral Dewey, noon, Everett.

ASTORIA (Or.) Jan. 14.—Arrived: Tug Sampson, towing barge, 10:30 a.m., Newport.

Departed: Cellis, 3 a.m., San Francisco; Los Alamos, 3:30 a.m., San Francisco; Dorothy Luckenbach, 8:10 a.m., Boston and way ports; Sanfrancisco, 8:30 a.m., Los Angeles; Willapa, 9:15 a.m., Los Angeles.

RAYMOND (Wash.) Jan. 14.—Departed: Trinidad, yesterday, Los Angeles; Sudbarton, yesterday, Aberdeen; Gray's Harbor, yesterday, San Francisco.

JUNEAU (Alaska) Jan. 14.—Departed: Admiral Watson, yesterday, Alameda, yesterday, westbound; Yukon, yesterday, southbound.

EVERETT (Wash.) Jan. 14.—Arrived: Steelwood, 6 a.m., Los Angeles.

Departed: W. R. Chamberlin, Jr., yesterday, Los Angeles.

ARRIVED

NEW YORK, Jan. 14.—Vestris, Buenos Aires; Finland, San Francisco; Tsuyama Maru, San Francisco; Stuttgart, Bremen; Manchuria, Southampton; G. Harrison Smith, Los Angeles.

BREMEN, Jan. 14.—America, New York.

HAVRE, Jan. 13.—Paris, New York.

CRISTOBAL, Jan. 13.—Turrialba, New Orleans.

CHRISTIANSAND, Jan. 14.—Oscar II, New York.

CHERBOURG, Jan. 14.—Columbus, New York.

OSAKA, Jan. 14.—Manchester Civilian, Portland, Or.

SHANGHAI, Jan. 13.—Shidzuoka Maru, Seattle.

GIBRALTAR, Jan. 14.—Duilio, New York for Naples.

SAILED

BREMEN, Jan. 14.—Republic, New York.

ROTTERDAM, Jan. 14.—Rotterdam, New York.

NEW YORK, Jan. 14.—France, Havre; Empress of France, world cruise, via Madeira; William Perkins, San Francisco.

LONDON, Jan. 14.—Ansonia, New York.

CRISTOBAL, Jan. 14.—Muraires, San Francisco.

OSLO, Jan. 13.—Theodore Roosevelt, San Francisco.

RADIO REPORT

The Radio Corporation of America, in co-operation with the United States Public Health Service and the Seamen's Institute, will receive requests for medical and surgical service from ships at sea through the KSE station at Los Angeles Harbor and its KPH station at San Francisco, without cost.

WILMINGTON STATION

Noon, January 13

LENA LUCKENBACH, Philadelphia for Los Angeles, 1225 miles northwest of Balboa.
ROBIN GOODFELLOW, New York for Los Angeles, 995 miles northwest of Balboa.
WILLPOLO, San Francisco for Balboa, 734 miles northwest of Balboa.
VINEMOOR, San Francisco for Balboa, 619 miles northwest of Balboa.
STEEL RANGER, Balboa for Los Angeles, 1369 miles south of Los Angeles.
H. M. STOREY, Baltimore for Los Angeles, 2106 miles south of Los Angeles.
D. G. SCOFIELD, New York for San Francisco, 3695 miles south of San Francisco.
SUNBEAM, Balboa for Los Angeles, 879 miles northwest of Balboa.

8 p.m., January 13

S. C. T. DODD, Balboa for Los Angeles, 2073 miles south of Los Angeles.
MONTEBELLO, Los Angeles for Taltal, 2815 miles north of Taltal.
GOLD SHELL, Los Angeles for Hongkong, 1150 miles west of Los Angeles.
ROMULUS, San Francisco for Buena Ventura, 2456 miles south of San Francisco.

Noon, January 14

NORA, New Orleans for Los Angeles, 420 miles south of Los Angeles.
GEO. H. JONES, Balboa for Los Angeles, 270 miles south of Los Angeles.
SUCARSECO, Balboa for Los Angeles, 35 miles south of Los Angeles.
SWIFT LIGHT, Fall River for San Francisco, 1042 miles south of San Francisco.
VINITA, Jacksonville for Los Angeles, 430 miles south of Los Angeles.
W. S. RHEEM, New York for Los Angeles, 424 miles south of Los Angeles.

8 p.m., January 14

SINALOA, San Francisco for Los Angeles, 200 miles south of San Francisco.
CAPT. A. F. LUCAS, Point Wells for Los Angeles, 40 miles from Los Angeles.

CITY OF SAN FRANCISCO, San Francisco for Los Angeles, 300 miles south of San Francisco.
ADMIRAL EVANS, Los Angeles for San Francisco, 212 miles south of San Francisco.
COLUSA, San Francisco for Talara, 233 miles south of San Francisco.
EDNA, Los Angeles for San Francisco, 18 miles west of Los Angeles.
DEROCHE, Los Angeles for Vancouver, 296 miles from Vancouver.
EMMA ALEXANDER, San Francisco for Los Angeles, 256 miles north of Los Angeles.

SAN FRANCISCO STATION

8 p.m., January 13

PRESIDENT HAYES, Honolulu for Kobe, 979 miles west of Honolulu.
TAMAHA, San Francisco for Manila, 1084 miles from San Francisco.
H. T. HARPER, Los Angeles for Manila, 998 miles from Los Angeles.
TAHCHEE, Manila for San Francisco, 640 miles from San Francisco.
CHINA ARROW, Los Angeles for Wusung, 2233 miles from Los Angeles.
COLUSA, San Francisco for Valparaiso, sailed 8 p.m.
K. R. KINGSBURY, Los Angeles for New York, 1814 miles from New York.
ADMIRAL FISKE, San Francisco for Portland, left San Francisco at 7 p.m.
EMPRESS OF AUSTRALIA, Vancouver for Orient, 3450 miles from Vancouver.
PRESIDENT ADAMS, Havana for Colon, 389 miles south of Havana.
PRESIDENT CLEVELAND, San Francisco for Honolulu, 1269 miles from San Francisco.

8 p.m., January 14

TAKAOKA MARU, Yokohama for San Francisco, 800 miles from San Francisco.
JOHN D. ARCHBOLD, Los Angeles for Baltimore, 1134 miles south of Los Angeles.
PRESIDENT CLEVELAND, San Francisco for Honolulu, 1590 miles from San Francisco.
ORLEANS, San Francisco for Seattle, left San Francisco at 9 a.m.
HEFFRON, Los Angeles for Kobe, 460 miles from Los Angeles.
THOMAS P. BEALS, San Francisco for Portland, 453 miles south of Portland.
JAMES B. DUKE, Gray's Harbor for Los Angeles, 770 miles from Los Angeles.
BOKUYMO, Orient for San Francisco, 380 miles from San Francisco.
JOHN KIRKPATRICK, towing schooner LAMINA, San Francisco for Los Angeles, 205 miles from Los Angeles.
EMMA ALEXANDER, San Francisco for Los Angeles, 254 miles north of Wilmington.
W. S. MILLER, Los Angeles for Richmond, 133 miles from Richmond.
NORLINA, San Francisco for Seattle, 186 miles from San Francisco.
SUTERMCO, Aberdeen for Los Angeles, 279 miles south of Gray's Harbor.
W. R. CHAMBERLIN, JR., Everett for San Diego, 292 miles from Everett.
TAHCHEE, Manila for San Francisco, 288 miles from San Francisco.
ROBERT JOHNSON, San Francisco for Newport, 194 miles north of San Francisco.
RUTH ALEXANDER, San Francisco for Victoria, 401 miles from Victoria.
COLUSA, San Francisco for Talara, Peru, 353 miles south of San Francisco.
J. A. MOFFETT, Los Angeles for Point Wells, 360 miles from Point Wells.
EL SEGUNDO, towing barge 9/ Richmond for Point Wells, 466 miles from Point Wells.
CANADIAN ROVER, San Francisco for Victoria, 146 miles from Victoria.
CITY OF SAN FRANCISCO, San Francisco for Cristobal, 300 miles south of San Francisco.
FOREST KING, Portland for Los Angeles, 409 miles from Portland.
DEROCHE, Los Angeles for Vancouver, 355 miles from Vancouver.
TOLKEN, San Francisco for Brisbane, 1779 miles south of Honolulu.
ROBERT DOLLAR, San Francisco for Yokohama, 1870 miles from Yokohama.
CHATEAU THIERRY, Honolulu for San Francisco, 33 miles from Honolulu.

LOS ANGELES STATION

The Federal Telegraph Company, in co-operation with the Los Angeles Receiving Hospital staff, will receive requests for medical and surgical services for ship crews from vessels at sea through KGK station at Los Angeles, without cost.

8 p.m., January 13

COLOMBIA, San Francisco for New York, 1173 miles south of San Francisco.
PAUL SHOUP, Los Angeles for Buenos Aires, 1366 miles south of Los Angeles.
LIEBRE, Los Angeles for Yokohama, 1215 miles west of Los Angeles.

Noon, January 13

STEEL ENGINEER, Baltimore for Los Angeles, 1952 miles north of Balboa.
WRAY CASTLE, Balboa for Yokohama, 3149 miles southwest of Los Angeles.

Noon, January 14

AGWISMITH, Los Angeles for New York, 492 miles south southeast of Los Angeles.
ANDREA F. LUCKENBACH, New York for Los Angeles, 835 miles south southeast of Los Angeles.
LENA LUCKENBACH, New Orleans for Los Angeles, 1071 miles northwest of Balboa.
LILLIAN LUCKENBACH, Los Angeles for New York, 1781 miles south southeast of Los Angeles.
LIMA, San Francisco for Champerico, 1153 miles south southeast of San Francisco.

8 p.m., January 14

DOROTHY WINTERMOTE, San Diego for Redondo, 37 miles northwest of San Diego.
SAN LORENZO, Los Angeles for Antofagasta, 664 miles south southeast of Los Angeles.
STANLEY DOLLAR, New York for Los Angeles, 283 miles south southeast of Los Angeles.
M. S. WHITTIER, Avon for Los Angeles, 37 miles northwest of Los Angeles.
TOCO, Chile for Los Angeles, 466 miles south southeast of Los Angeles.
NEWPORT, Los Angeles for San Francisco, 60 miles northwest of Los Angeles.

SAN FRANCISCO STATION

8 p.m., January 13

SONOMA, Sydney for San Francisco, 4236 miles southwest of San Francisco.
VENTURA, San Francisco for Sydney, 4317 miles southwest of San Francisco.
ETHAN ALLEN, Orient for Honolulu, latitude 22.50 north, longitude 179.57 west.
GRACE DOLLAR, Otaru for Los Angeles, 660 miles from Otaru.
CHATEAU THIERRY, Honolulu for San Francisco, 117 miles east of Honolulu.
JAVA ARROW, Manila for San Francisco, 1100 miles from Manila.
WEST KADER, Cebu for Portland, 4033 miles west of Columbia River.
THOMAS, San Francisco for Manila, 2971 miles west of San Francisco.
PRESIDENT TAFT, Yokohama for San Francisco, 2699 miles west of Honolulu.
PRESIDENT LINCOLN, Kobe for Shanghai, 230 miles from Kobe.
CARRISO, Astoria for Honolulu, 839 miles from Honolulu.
FRANK G. DRUM, Honolulu for Los Angeles, 993 miles east of Honolulu.
EMPRESS OF AUSTRALIA, Vancouver for Yokohama, 3450 miles west of Victoria.

8 p.m., January 14

CHATEAU THIERRY, Honolulu for San Francisco, 334 miles from Honolulu.
CARRISO, Astoria for Honolulu, 624 miles east of Honolulu.
CORINTO, Panama for San Francisco, at Salina Cruz.
CHIAPAS, San Francisco for Corinto, at Puerto Angel.
IPSWICH, San Francisco for New York, 1365 miles south of San Francisco.
SITOMARU, Gray's Harbor for Honolulu, 139 miles from Gray's Harbor.
ROCHELLE, San Francisco for Victoria, 30 miles north of San Francisco.
CECIL COUNTY, Los Angeles for New York, 1411 miles northwest of Balboa.
PRESIDENT CLEVELAND, San Francisco for Yokohama, 1800 miles west of San Francisco.
COALINGA, Los Angeles for Antofagasta, 1378 miles from Antofagasta.
STOCKTON, Cebu for Portland, 637 miles west of Columbia River.
MOJAVE, Buenos Aires for Los Angeles, 2413 miles south of Los Angeles.
SANTA MARIA, Los Angeles for Antofagasta, 2428 miles from Antofagasta.
TORBA LINDA, Los Angeles for London, 323 miles from Balboa.
PAUL SHOUP, Los Angeles for Buenos Aires, 1604 miles south of Los Angeles.
CHARLES R. McCORMICK, Columbia River for New York, 400 miles northwest of Balboa.
VINEMOOR, Vancouver for Balboa, 420 miles northwest of Balboa.
FRANK G. DRUM, Honolulu for Los Angeles, 1131 miles from Honolulu.
TEJON, Portland for Los Angeles, 324 miles from Portland.
FRANK H. BUCK, Los Angeles for Avon, 281 miles from Los Angeles.
F. J. LUCKENBACH, Bellingham for San Francisco, 227 miles north of San Francisco.
LEBEC, Los Angeles for Portland, 358 miles from Los Angeles.
VENEZUELA, New York for San Francisco, 1113 miles south of Los Angeles.
ANDREA F. LUCKENBACH, New York for Los Angeles, 838 miles from Los Angeles.
PAUL LUCKENBACH, Los Angeles for New York, 1742 miles from Los Angeles.
LILLIAN LUCKENBACH, Los Angeles for New York, 1790 miles northwest of Balboa.
HAVRE, Baltimore for Los Angeles, 1252 miles from Los Angeles.
ERNEST H. MEYER, San Francisco for Columbia River, 285 miles from Columbia River.
F. A. WARNER, Los Angeles for Coos Bay, 449 miles from Coos Bay.
WEST FARALLON, San Francisco for Los Angeles, 85 miles from Los Angeles.
LA BREA, Los Angeles for Hamburg, 1221 miles north of Balboa.
LIMA, Los Angeles for Balboa, 1133 miles from Los Angeles.
SUN, New York for Los Angeles, 930 miles from Los Angeles.
COLOMBIA, San Francisco for New York, 1448 miles south of San Francisco.
METON, Los Angeles for Seattle, 919 miles from Los Angeles.
SAN DIEGO, Longview for Los Angeles, 11 miles south of San Francisco.
ANNETTE ROLPH, Portland for San Francisco, 12 miles north of San Francisco.
SKAGWAY, Los Angeles for Nanaimo, 231 miles from Los Angeles.
QUINAULT, Gray's Harbor for Los Angeles, 220 miles from Gray's Harbor.
OLYMPIC, Los Angeles for Gray's Harbor, 482 miles from Gray's Harbor.
BOKUYO MARU, Kobe for San Francisco, 380 miles west of San Francisco.
OXACA, San Francisco for Corinto, at Manzanillo.

PORTLAND STATION

Noon, January 13

HOYEISAN MARU, Kobe for San Francisco, 1900 miles from San Francisco.

8 p.m., January 13

LONDON IMPORTER, Seattle for Portland, 300 miles from Portland.
WEST ISLIP, Hongkong for San Francisco, 1880 miles from San Francisco.

[illegible]

News of Ships and Sailings at Pacific Ports

[BY A. P. NIGHT WIRE]

[illegible]

NAVAL ORDERS

[illegible]

SIXTEEN TO RECEIVE ROMAN GRID LETTERS

[illegible]

Do you know you can obtain the VENUS PENCIL with RUBBER END (from 4B to 9H)

Famous for its smooth writing qualities—providing pencil luxury and pencil economy.

10¢ each
$1.20 per doz.

Ask for VENUS 2B—a soft pencil for general use.

At your dealer or write us direct
American Lead Pencil Co.
220 Fifth Ave. New York

VENUS—The largest selling Quality Pencil in the world
17 black—3 copying degrees

Quick Starting SHELL GASOLINE

Have yo[u]... Oh He...

Onl... $5... The ge[nuine] RU[UD] Water H[eater] Model 85 One Year to Pa[y] (During January a...

At All P...

RUUD—"S... the W...

Otto N...
Distributor fo[r]...
Third Floor-...
Pasadena Branch
Phones Tucker 197...

OTTO MEISSER,
... S. Broadway, Los Angeles.
Please send me complete informat[ion]...

Do you know you can obtain the VENUS PENCIL with RUBBER END (Sizes 4B to 9H)
Famous for its smooth writing qualities—providing pencil luxury and pencil economy.
10¢ each
$1.20 per doz.
Ask for VENUS 2B—a soft pencil for general use.
At your dealer or write us direct
American Lead Pencil Co.
220 Fifth Ave. New York
VENUS—The largest selling Quality Pencil in the world
15 black—5 copying degrees

Quick Starting
SHELL
GASOLINE

Have you met
Oh Henry!

Only $5 down
The genuine RUUD Water Heater—
Model 85 or 95—
One Year to Pay the Balance
(During January and February only)

In the RUUD water heater are many exclusive features which cannot be found in other makes. A genuine RUUD gives you no trouble—nothing but hot water. We will install a new RUUD for five dollars. Balance in twelve monthly payments.

At All Plumbers

RUUD—"Standard of the World"

Otto Neisser
Distributor for over 21 years
Third Floor-745 So. Bdwy.
Pasadena Branch 137 W. Colorado St.
Barnes Tucker 1970—Vandike 3727

Send me complete information about the RUUD offer.
Name
Address
City and State
Los Angeles.

HOUSE PASSES M'FADDEN BILL

Measure to Revise Banking Law Goes to Senate

Permission to Open Branches Left to Congress

Proposed Act Expected to Aid National Institutions

[EXCLUSIVE DISPATCH]

WASHINGTON, Jan. 14.—The House late today passed the McFadden bill, which would revise the national banking law.

As sent to the Senate the measure carried the Hull amendments, dealing with branch banking, all of which were accepted by Chairman McFadden of the Banking Committee, author of the bill.

The bill was passed by a standing vote of 172 to 63, after the House, by a roll call of 235 to 90, had rejected a motion by Representative Black, Democrat, Texas, to recommit the measure for addition to it of a series of amendments, sponsored by him and Representative Steagall, another Democratic member of the Banking Committee, which previously had been turned down. One of the amendments adopted today, offered by Representative Wingo of Arkansas, ranking Democrat on the committee, struck out a section which made the following acts crimes punishable under Federal statutes: Conspiracy to boycott, blacklist or cause withdrawal of deposits from banks holding membership in the Federal reserve system; robbery or burglary of a member bank; making intentional false statements for the purpose of obtaining credit from a member bank, or fraudulently dissipating or selling personal property upon which there is a mortgage to a member bank.

Mr. Wingo and supporters of his motion contended that all the crimes enumerated were punishable under State laws and that prosecution should be left to the State courts.

The bill, the banking policy of which has been indorsed by the National Association of Credit Men and the American Bankers' Association, is designed to put national banks on a better competitive basis with State institutions, particularly with regard to maintenance of branches, as reported to the House, the measure gave national banks the right to maintain intracity branches where State banks are permitted to do a branch banking business, but the amendments put forward by Representative M. D. Hull, Republican, Illinois, which the House accepted, placed restrictions on the maintenance of these branches.

Among other things, the Hull amendments provide that in States hereafter legalizing branch banking, national banks must obtain authority from Congress before establishing branches to meet State banking competition. In such instances, State banks would be denied privileges of the Federal reserve system until national banks were accorded the right to compete with branches on an equal footing.

Passage of the McFadden bill paved the way for consideration tomorrow by the House of the $39,000,000 rivers and harbors authorization bill.

HENS VICTIMS OF MONOXIDE

Vermont Man Loses Flock by Gas Fumes from Smouldering Ashes

[EXCLUSIVE DISPATCH]

LINCOLN (Vt.) Jan. 14.—Earl Atkins of this town, investigating smoke from his henhouse, found that some wood ashes that had been out doors for two days and which had been placed in the henhouse the night before had smoldered and killed all but four of a flock of seventy pullets.

RAILROADS URGE CUT IN INTEREST

Executives' Counsel Talks to Senate Committee

Plan Suggested as Means to Avert Great Disaster

Secretary Mellon Agrees on Reduction Benefit

[BY A. P. NIGHT WIRE]

WASHINGTON, Jan. 14.—Reduction in interest rates on debts to the government by several railroad systems as a means of "keeping the country from a great financial disaster" was urged today before the Senate Interstate Commerce Committee by Alfred P. Thom, general counsel for the American Railway Executives' Association.

The systems mentioned were the New York, New Haven and Hartford, the Boston and Maine, and the Chicago, Milwaukee and St. Paul. Secretary Mellon agreed with spokesmen for these roads that the government should cut the interest rate by 1 per cent or more.

"All the government's interests would be benefitted by stabilization," the Treasury head said. He disclosed that the three roads owe the government $194,000,000, and that other roads owe a total of $161,000,000.

H. E. Bryam, president of the Chicago, Milwaukee and St. Paul Railroad, said that unless his road can obtain an extension of the $48,000,000 bond issue next June, it was faced with a receivership.

The McLean bill, which was to fix the interest at 1-4 of 1 per cent above the average interest paid by the government on its borrowings, he said, would assure bond holders that the road would be able to keep up the interest on bonds and enable the road to approach them for a renewal.

Since 1917, Mr. Bryam said, his line has earned interest on its indebtedness in only one year, 1923. It owes the government $55,000,000.

Secretary Mellon told the committee that a reduction would be suitable since the cost of borrowing money to the government is steadily decreasing.

SAFIR TELLS OF PAYING MEANS

Mental Processes in Bribe Case Outlined

Witness Says Money to be Split Five Ways

Rosenblatt Testifies of Letter to Felder

[EXCLUSIVE DISPATCH]

NEW YORK, Jan. 14.—Samuel M. Safir, Chicago sales manager and promoter, explained on the witness stand in Federal court before Judge Walter C. Lindley this afternoon something of the strange mental processes that led him and his associates in the Glass Casket Company defense in 1923 to part with $55,800 to strangers who promised to fix their case for them in Washington and New York.

Safir, who is under sentence to two and one-half years in Atlanta prison, was the first to reveal this conspiracy in which Gaston B. Means and Col. Thomas B. Felder, criminal attorney, are charged with accepting this money to bribe former Atty.-Gen. Daugherty and United States Attorney William Hayward of New York. Mr. Hayward is a former secretary of the Republican National Committee.

It was stated today in testimony by Safir and by Samuel Rosenblatt, who was cross-examined nearly all day by Attorney Frank P. Walsh, that this $55,800 was to be split five ways, according to the tale Means told them.

THREE NAMED

Three names were mentioned. They were Daugherty, William J. Burns and Andrew Mellon, Secretary of the Treasury. Mr. Mellon, as well as Mr. Daugherty, may be called in this case by the defense.

"After our arrest in Chicago," said Safir, "I employed Attorney Joseph O. Kostner and then came on to New York. I had an attorney here, Tom McGrath. Kostner called me on the 'phone while I was in New York and told me that Rosenblatt was in touch with someone in Washington who could settle the case. I told Kostner to use his own judgment about going to Washington.

"A few days later Kostner, Rosenblatt and the others came to New York. They had been to Washington. Kostner said it sounded like a fairy story but that he had been to the White House or the Capitol or somewhere and had met Gaston Means, with his feet on the table, and all they wanted was money to fix it. He said Means objected to attorneys because after Morse had been released from Atlanta, after a large figure had been agreed, upon, he walked into Means's office and put his finger to his nose and would not give him a nickel.

AGREE ON FIGURE

"I called in our associates for a conference and Kostner told them all about it and the percentage which each was to pay was agreed upon. We suggested that Kostner go back to Chicago and find out more about Means. We were not going to put up anything until books and papers were returned. Kostner, called from Chicago and told about the demands of Elmer Jarnecke for $20,000 at once for Means. Kostner cut them to $10,000. I went to my wife and brother and borrowed and the others did the same and we got busy and got the money. Then came this Felder proposition. He was to be taken in to make it all look regular. I found out through a friend that he was very close to Daugherty.

"We saw Means in New York. He was busy on a liquor case. Kostner followed him to make sure he went where he said he was going. He said he could kill all complaints against us when we were operating again and he could get the privacy of the grand jury and ask for a no bill. He talked of other cases that he had handled. He wanted the rest of the $55,800."

STORY STOPPED

"He told of the five-way split and said that each one had to chip in to the Republican national fund. Kostner said it looked like we would have to pay the $55,800. While we were in Mr. Felder's office a 'Mr. A' of Chicago was announced. Felder told us that was Mr. Ader."

Safir's story was stopped here for the day.

Rosenblatt explained how he came to write a letter to Felder on December 7, 1923, in which he stated that he had employed Felder only in a professional way and that he had not paid him to do anything improper.

RACE-TRACK QUEEN HERE TO FORGET

English Woman, Recently Divorced, Lured by Tales of Palm Beach

[BY A. P. NIGHT WIRE]

NEW YORK, Jan. 14.—Britain's only woman bookmaker, who says she handles annually $25,000,000 of other people's money in race-track betting transactions, came to America today bound for Palm Beach where she hopes to play hard enough to dim the memory of her recent divorce-court experiences.

She is Mrs. Helen Vernet, who, although she confesses to more than fifty years, has the vivacity of a girl. She has just divorced her husband, a member of the London Stock Exchange, whom she considers, after fourteen years of marriage "one of the loveliest and most charming men in the world." She took a sporting view of it.

"We just couldn't make a go of it, and when that happens I think it best to separate," she said simply. She said she would spend a few days in New York and then make for Palm Beach in search of warm weather and surf. Explaining that she was a "bit of a spendthrift" she speculated on the length of her stay at the Florida resort.

"I hear it's expensive," she said, "If I get a streak of spending I may have to start for home in a week. I often go broke. Other years I have gone to Monte Carlo on holidays, but I always lose and go home without a penny. But it's all in the game."

Bookmaking, she said, was "jolly good sport." She became a bookmaker twelve years ago when she found she could not make enough money in her modiste shop. She originally accepted bets from women only, but she asserted she now had far more customers among men than women.

AIRSHIP EN ROUTE

[EXCLUSIVE DISPATCH]

ST. LOUIS, Jan. 14.—The Rs-1, the first semirigid dirigible constructed in this country, is being shipped from Akron, O., to Scott Feld, near here, to be assembled. It will be used in scouting and photography.

ATTACKS ON CALIFORNIA ANSWERED

Propaganda Concerning Tourists and Taxation in State Arouses Lack

[BY A. P. NIGHT WIRE]

SACRAMENTO, Jan. 14.—M. D. Lack, secretary of the State Board of Equalization, today took cognizance of what he declared was propaganda published in newspapers of neighboring States to the effect that tourists were warned "that they can be taxed in California on all they own" under a new law.

In a statement Lack declared "the fact is there was no law adopted by the people at the last election which brings into taxation any property that has not been taxable for many years. Neither does this nor any other law of California make the securities or intangible property of 'nonresidents,' 'tourists,' 'sojourners,' or 'temporary visitors,' as these articles style them, taxable in this State.

"The purpose of the constitutional amendment referred to is to relieve securities of California residents (securities of nonresidents not taxable) of a very large percentage of the tax to which they are now and for many years have been subject."

CAPITAL BUILDING PROGRAM INDORSED

[BY A. P. NIGHT WIRE]

WASHINGTON, Jan. 14.—Secretary Mellon, in a letter to Representative Elliott of Indian, acting chairman of the House Public Buildings and Grounds Committee, indorsed the bill proposing expenditure of $25,000,000 annually for six years for public buildings and grounds. Mr. Mellon added that he was authorized to say the measure was "not inconsistent with the financial program of the President."

NEW ANGLES IN DAVIS CASE

Investigation Into Asserted Sale of Pardons Is Continued; Other Releases Under Fire

[BY A. P. NIGHT WIRE]

TOPEKA (Kan.) Jan. 14.—Investigations by State and county officials, seeking to throw light on the alleged illicit bartering for pardons under the administration of former Gov. Jonathan M. Davis were continued today on a sweeping scale. But as yet, no formal charges have been filed other than the bribery proceedings started Monday against the former Governor and his son.

The Attorney-General's staff has turned over to the county attorney a collection of affidavits, assembled in its investigations and the two offices are co-operating in gathering evidence.

One of the angles under the searchlight is the avenue by which Volney O. Johnson, convicted banker of Auline, Kan., obtained his parole from former Gov. Davis shortly before Christmas. A member of the Attorney-General's staff left today to look into reports that Johnson "bought his way" out of the penitentiary.

Affidavits charging that Ernest Bartholomew of Wichita was offered his release from prison for a consideration of $1250 were turned over to Ed Rooney, assistant county attorney, today. Bartholomew, who was the son of a wealthy furniture merchant of Wichita, was paroled the 9th inst., the day after his father, according to the charges, paid the money.

Reports that the affidavit involved "Democratic State officials" were declared false by Attorney-General Griffith. He said no State officer was named. It was asserted at the County Attorney's office that D. C. Johnson of Kansas City, former Kansas penitentiary guard, who was linked with the expose of the alleged bribery of Gov. Davis's son by Fred Pollman, had received the money from Bartholomew.

BRYAN CHARGED BY STATE ENGINEER

[BY A. P. NIGHT WIRE]

LINCOLN (Neb.) Jan. 14.—Nebraska's Republican Legislature today showed no disposition to act on charges made against Charles W. Bryan, Democratic former Governor, by George E. Johnson, former Republican State Engineer. Mr. Johnson had challenged Mr. Bryan to prove before a legislative committee his charge of irregularities in the State road department two years ago.

In a letter to the Legislature, read to the House this morning, Mr. Johnson alleged Mr. Bryan had violated the State Corrupt Practices Act in connection with the gubernatorial campaign in 1922 and accused him of making "a great many thousand of dollars' profit" in the sale of coal by the State.

Former Gov. Charles W. Bryan this afternoon classed as "absurd," the charges made in a message to the House, this morning by Representative George E. Johnson that he was guilty of serious improprieties before and during his tenure of office.

New Health in 5 Days or No Cost

There's a new way to break the constipation habit—a safe, swift, scientific way. McKenzie's Antiseptic Mineral Oil does this in five days or money back. This easy treatment acts as a harmless internal purifier and helps Nature banish intestinal poisons, mucous colitis, auto-intoxication and similar ills. Good for children and adults. Recommended by physicians.

McKENZIE'S
Antiseptic Mineral Oil
Written guarantee in every package

SANTAL MIDY
CATARRH of the BLADDER
Guard Your Health
Be Sure To Use
SANYKIT
PROPHYLACTIC for MEN
Affords Utmost Protection After Infectious Exposure
Large Tube 50c. Kit (6 in $1
All Druggists or San-Y-Kit Dept. A
62 Beekman St., New York
Write for Circular

The Modern Bed!

No Space Wasted—Out-of-the-Way During the Day

There's no space to spare in the home of today. Why let old-fashioned beds take up all the room? You only use them at night. Get a *modern* bed—that can be rolled out-of-sight.

The only difference between a Holmes Roll-A-Way and an old style bed is the portability of the former. The Roll-A-Way is as comfortable—as substantial—as you can ask. Yet it can be raised or lowered with one finger. A child can roll the bed to a closet or another room.

For fifteen years the Holmes Disappearing Bed Company has manufactured beds of all types. And we assure you that no other bed equals the Roll-A-Way for strength, comfort, convenience and economy.

You can examine the Roll-A-Way Bed—priced at $55.50, $62.50 and $72.50—in the Holmes display rooms at 618 S. Main Street, on the ground floor of the Pacific Electric Depot. A complete exhibit of all types of disappearing beds—well worth a visit.

Branches: Long Beach—Wilberg-Green Co., 1103 American Ave.; San Diego—Schirm Com'l Co., 4th and K Sts.; Santa Ana—W. W. Kays, 116 W. 8th St.; Santa Barbara—Frank D. Hanscom, 117 Salsipuedes.

HOLMES
Conceal-A-Way
BEDS

1. Rolls out of the closet. Lowers easily to floor.

2. Lowered, it makes a full-size, comfortable bed.

3. Roll to porch window for airing. Easily cleaned.

4. Next morning—roll it back in closet, out of the way.

Seaplanes Hunt Missing Yacht in Gulf of Mexico

[EXCLUSIVE DISPATCH]

NEW ORLEANS, Jan. 14.—Naval seaplanes from Pensacola, Fla., are searching today for the yacht Alga of New Orleans, with several prominent men aboard, which sailed from Lake Ponchartrain last Wednesday for the mouth of the Mississippi River.

The yacht was scheduled to return here Sunday, but failed. Six men were on board. They are G. Mather Conrad, Ed M. Gueyden, yachtsmen and expert sailors, and Col. Eugene Houghton and his brother, Fred Houghton.

CANADIAN SCHOOL ATTENDANCE HIGH

[EXCLUSIVE DISPATCH]

OTTAWA, Jan. 14.—Canada believes in education. Census bulletins show that 89.10 per cent of all children between the ages of 7 and 14 in the Dominion, or 1,344,371 out of a possible 1,503,346 youngsters, attended school last year.

A growing tendency toward lengthening the period of attendance at school, the bulletin points out, is shown by figures which set forth that 61.7 per cent of all persons in Canada between the ages of 5 and 19, or a total of 1,633,917 young people, were registered in educational institutions during the year.

Ontario has the best educational record in the Dominion. Out of 452,750 children in the Province between the ages of 7 an 14, 415,347, or 91.8 per cent, attended school. Divided into urban and rural scholars, the urban percentage was 92.6 and the rural 89.6.

MUNICIPAL LINKS FOUND PROFITABLE

[EXCLUSIVE DISPATCH]

HOUSTON (Tex.) Jan. 14.—Houston's municipal golf course paid the cost of its erection, approximately $23,000, last year, according to a statement from C. L. Brooks, Superintendent of Parks. The cost of playing at Hermann Park, where the municipal links are, is 25 cents a round.

SAN ANTONIO (Tex.) Jan. 14. San Antonio's municipal golf course in Brackenridge Park proved self-sustaining last year. It is said that the revenue derived from the customers on the local links during the year amounted to about $16,500.

"BROWN MILL" COFFEE
At JEVNE'S very least with a saving of 5¢ per pound, because of the "economy" package—instead of the extravagant tin.
JEVNE'S "Hotel Blend" coffee is a good coffee at a surprisingly low price.
—at your grocers

VERONICA

When Nature Needs Urging

Most drugs force nature, do not assist her. This is wrong. It is unnatural and harmful. The intestinal tract becomes trained to look for this forcing. It becomes lazy, will not perform naturally. A dangerous habit is created.

Nature herself has provided a harmless means of assisting herself. From the earth pours forth a spring of remarkable mineral water—Veronica Water. Like all pure water Veronica is harmless for it is bottled just as it comes from the springs—nothing added or taken away.

Veronica gently assists nature—no griping or weakening after-effects. No habit is formed—doses may be decreased rather than increased. The food waste is passed from the body, the intestinal tract is cleaned thoroughly and nature is allowed to start her healing powers. At the same time Veronica has a tonic effect on the entire system for Veronica contains nine of the twelve mineral salts required by the human body.

Veronica is sold by all drug stores.

VERONICA SPRINGS CO., Santa Barbara, Calif.
Please send me (by return mail or otherwise) booklet, "The Water Way to Health" which explains how Veronica assists nature in restoring natural elimination
Name
Address
FREE BOOKLET COUPON!

Sweeps CLEAN!

The motor-driven brush picks up clinging threads and lodges the nucleus to get at the deep dirt.

The attachments slip here plainly while the cleaner stands erect. They clean thoroughly!

Two kinds of cleaning: Surface cleaning. And deep cleaning. Both done at once—and both thoroughly—with the double action cleaner. It is a cleaner of quality build—ball bearing—and never needing oil.

Premier Duplex

C. & B. ELECTRIC SHOPS
2353 West Washington St. Phone 763-907.

No Newspaper Anywhere Prints as Many Want Ads As Does the Los Angeles Times

The Times Free Information AND Resort Bureau

CORNER FIRST AND BROADWAY

As for the accommodation and benefit of persons seeking interesting routes of travel, desirable hotel and rest, recreation and recuperation at the seashore or in the mountains. Particulars are furnished by competent attendants and by correspondence to the general public regarding rates and attractions of railroad and steamship lines, hotels and pleasure and health resorts. Descriptive circulars and transportation literature are kept on hand for inspection and distribution. This service is absolutely free. Literature may also be obtained at the Times Branch Office, 621 South Spring Street. Phone WEstmoreland 0700.

MAKE YOUR RESORT AND HOTEL RESERVATIONS

FREE OF CHARGE AT

The Times Information and Resort Bureau—Times Bldg., First Street and Broadway—

—OR—

The Times Branch Office—621 So. Spring Street.

Resorts

L

MR. D. M. LINNARD

ANNOUNCES THE OPENING OF

THE SAMARKAND

HEART'S DESIRE

SANTA BARBARA, CALIFORNIA

JANUARY 15TH, 1925

Descriptive Matter and Rates from the Hotel on Application — Management of Alfred K. Bennett

HOTEL DEL CORONADO

American Plan

CORONADO BEACH, CALIFORNIA

DANCING

Every night (Sunday, with wonderful music by Earl Burtnett's Orchestra of Ten Pieces

JACK HOLLAND-JEAN BARRY

In Dancing Exhibitions

RACING AT TIA JUANA

Paved boulevard from hotel

Polo, Golf, Tennis, Aquaplaning, Swimming, Boating

Moulin Rouge Ball Jan. 24

Los Angeles Agency

511 So. Spring Street, MAin 3917

Mel S. Wright, Manager

Hotel Virginia

LONG BEACH

Southern California

THE Virginia is the finest hotel's most magnificent Beach Resort. Its Lobby appointments, world-famous cuisine. Dancing every evening except Thursday, and Sundays to visitors of the Hotel's Virginia All-Star Orchestra. Privileges Virginia Country Club with its sporty 18-hole Golf Course to guests.

Dinner, $2.50 the plate. Luncheon, $1.50 (weekdays) American plan only.

G. M. Burbank, Mgr.

"The House of Hospitality"

50 Cents for a 4 Course Lunch or Dinner

THE BEST IN LOS ANGELES FOR THE MONEY

LUNCH SERVED—11:00 A.M. TO 2:00 P.M.
DINNER SERVED— 5:00 P.M. TO 7:30 P.M.

EAT IN THE BEAUTIFUL DINING ROOM EAT

MEZZANINE FLOOR—MAIN BUILDING

A NEW HOTEL ROSSLYN A

N.W. CORNER FIFTH AND MAIN STREETS

T DINING ROOM OPEN TO THE PUBLIC T

25c to 75c Breakfast Served 6:45 A.M. to 10:00 A.M.

New Hotel Rosslyn and Annex

FIREPROOF—1100 ROOMS

Largest Popular Price Hotel in the West. Free Bus to and from Depots. FIFTH AND MAIN STREETS.

A TIP—A TRIP TO SAN DIEGO

TODAY OR TOMORROW

San Diego, California

San Diego Hotel and Annex

Room Rates and Home-like Dining Room, with prices to fit the purses of all.

Stratford Inn, Del Mar

ON THE SANTA FE RAILROAD AND COAST HIGHWAY

25 MILES NORTH OF SAN DIEGO

Open-air tepid salt water plunge. Pier fishing. Golf, tennis, horseback riding and other diversions. Beautiful grounds. All home comforts. American Plan. Table unexcelled. Folders "Times" Information Bureau, or write for folder and rates.

HOTEL WINDERMERE, SANTA MONICA

A quiet, exclusive family hotel on the American Plan. Located on the Palisades of the Pacific. Phone 22291. Golf privileges. Reasonable Rates.

ARIZONA DEFERS LABOR MEASURE

Constitutional Amendment Goes to Committee

Labor Members Try to Rush Act Through House

Revision of Educational Levy is Proposed

[EXCLUSIVE DISPATCH]

PHOENIX (Ariz.) Jan. 14.—The House today refused to be rushed by labor members into pushing through approval of the child-labor amendment to the national Constitution. It was sent to committee in the regular order. The Senate did the same with its child-labor resolution.

Most important of the new bills was one by Senator Lines of Graham raising from $25 to $35 per pupil the State's contribution to common-school education. The latter sum would pay about half the present cost, leaving the balance on the counties.

New House bills prohibit bakeries from taking back stale bread, a health measure, and permit public officials to answer suits at law without provision of bond.

On behalf of the Episcopal church Harold Baxter presented a letter asking that all persons seeking to contract marriage shall submit statements with reference to possible divorce in the past for the protection of clergy, who otherwise unwittingly might unite persons in manner contrary to the canons of the church.

In the House J. C. Callaghan, former State Auditor, is assistant clerk, and Kirby L. Vidrine, formerly of the Citizens' Trust and Savings Bank of Los Angeles, is reading clerk.

The home of Nicolas Valenzuela caught fire last night while the family was asleep. The wife awakened to find flames surrounding them. She and her husband snatched their two children and managed to escape, though the woman fell at the threshold and was slightly burned.

According to Weather Bureau reports the barometer is falling throughout the State and the thermometer is rising, with prospect of a rainstorm. At Flagstaff the temperature rise for the day was 13 deg. No rainfall thus far is reported in the State.

Resorts

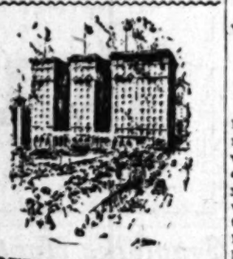

HOTEL St. Francis UNION SQUARE

San Francisco

In the center of the financial, theater and shopping districts.

Make the Hotel St. Francis your "home" while in San Francisco.

ROOM RATES:

Without bath, single...$3.00
Without bath, double...$5.00
With bath, single.....$4.00
Double.....$6.00 and up

Management THOS. J. COLEMAN

COME!

enjoy California at its best

With all the settings and out-of-door life and the advantages of the city. Only 25 minutes by motor or electric car from Los Angeles.

Hotel stable of 50 saddle horses. Breakfast rides a regular feature. Five golf courses within a radius of 15 miles. Accommodations for 300 guests. Hotel cinema. Motor out for luncheon or dinner.

STANLEY S. ANDERSON, Manager

Phone 559-521.

Gilman's Relief Hot Springs European Plan, $1.50 per day and up. Cabanas and a la Carte Dining Room. Prevailing prices. Steam Heat and Running Water in all rooms. Natural Hot Mud or Sulphur Sweat Baths for Guests, 50c. Tuscahoma, $1.25. Motor Transit Stages twice daily from Union Stage Depot. Information Post-Jeddo, Los Angeles Times or phone Gilman Bros., San Jacinto 8211.

HOTEL BROADMOOR "Comfort De Luxe"

SANTA MONICA Broadway At Third Street

Newest and latest up-to-date hotel. Finest of furnishings—every modern convenience. Hot Plan. Reasonable Rates. Spend your week-ends here

S. C. Williams, Prop.

HOTEL OREGON Special Turkey Dinners, 75c

EL CENTRO 100 Rooms—Steam Heated—80 with Private Bath. Rates $1.50 up.

JOHN BRUNNER, Prop.

MT. WILSON HOTEL AND COTTAGES

ELEVATION 6000 FEET REASONABLE RATES

ALWAYS OPEN WORLD'S LARGEST TELESCOPE

Stages open daily, 1:30 P. M. Daily stages from Los Angeles, 9 A. M., 5th and Los Angeles Sts.; Pasadena, 10 A. M., 65 E. Colo. Auto road open to private conditions. FOR FURTHER INFORMATION, PH. PASADENA FAIR OAKS 24-F-2. W. E. CORY, Mgr.

Raymond Hotel Golf Course OPEN TO THE PUBLIC

CHANNING FLOYD—Professional PASADENA

Instruction by Appointment

WHEELER'S HOT SPRINGS Remember—when making your New Year vacation plans—that WHEELER'S is as comfortable and enjoyable in winter as in summer. Saddle and camping trips, swimming in the natural warm plunges, hiking over scenic mountain trails, eating wholesome food, sleeping in comfortable beds in warm cottages, smoothing the days in Ojai valley, mountain paradise. How better can you start the New Year? Hotel and housekeeping. Wash W. Wheeler, Prop., Wheeler Springs, Ventura Co.

BEAUTY SHOPS GIVE MEN AID

Long Beach Association Asks Law to Keep Women from Barbers

[By a "Times" Staff Correspondent.]

LONG BEACH, Jan. 14.—Aid from an unexpected source was offered today to the men of Long Beach who have been banished from their favorite barber shops by the feminine bobbed-hair contingent.

Officers of the recently organized Long Beach Hairdressers and Cosmeticians Association announced that they were drafting an ordinance to exclude women from barber shops.

The ordinance will be presented to the City Council for adoption shortly. It will be accompanied by a resolution explaining that the presence of women in clipper-and-shears palaces annoys the men and doesn't add a thing to the men's conception of feminine charm.

OLD-TIME SHERIFF AGAIN IN OFFICE

VETERAN PEACE OFFICER OF TEXAS DRAFTED FROM RETIREMENT

[EXCLUSIVE DISPATCH]

SAN ANTONIO (Tex.) Jan. 14.—In 1904 Woody Townsend, a young man from the "forks of the creek," was elected Sheriff of Bastrop county, Bastrop, Tex., and for ten years was re-elected practically without opposition. During his tenure in the Sheriff's office of Bastrop county, he was unanimously elected president of the Texas Sheriffs' Association, and was not only regarded throughout Texas as a superior and fearless peace officer, but his name was known in many of the border States.

He voluntarily retired from the Sheriff's office in 1914, since which time he was superintendent of the Harlem State prison farm and held other positions of trust. And in 1924 he came back, the people of his native county "conscripted" him to again serve the county as Sheriff. He was nominated by the Democrats in the July primaries and received the unanimous vote of his people in the November election.

Last week he took the oath of office, twenty years having elapsed since he was first sworn in as Sheriff of Bastrop county.

AMBASSADOR MOORE HOME

[BY A. P. NIGHT WIRE]

NEW YORK, Jan. 14.—Alexander P. Moore, American Ambassador to Spain, returned for a two months' visit during which he said he would attend the inauguration of "the sanest man in America as President."

Christine of the Hungry Heart

by Kathleen Norris

The story so far: After a few years of marriage Christine Knight, young, beautiful and rich, realizes that she is desperately unhappy. However, because she does not believe in divorce, she decides to make the best of her life with her adored little daughter Betty-Lou and her spendthrift husband Stuart. So she and Dr. Alan Montaigle, who have recently met, and found themselves in love with each other, decide not to see each other again. Then one day Stuart, driving with the woman whose beauty calls his attention, runs into his mother's car and almost kills Christine. Alan Montaigle hurries to her side and, by working night and day, pulls her back to life. She divorces her husband and marries Alan. But a few years find her jealous of the time her husband spends on his profession—especially on the Vianneys; young Ivan Vianney, wounded in the war, is one of his special interests.

The old happy hurry in her blood, the old delicious vitality and the quivering ecstasies, the trembling glowing beauty, the liquid sparkle of her eyes and the husky, poignant notes in her voice—she had forgotten what these meant. What if it were only Ivan Vianney, four years younger than she, still subject to moods of bombast and egotism and despotic selfishness, who called them into being?

Enough that they were; and that life was so suddenly full and enchanting, so well worth living again.

In late May there was a change; Chris was not sorry. What Ivan could give her, he had given, faith in herself, and joy in life. If now he was to leave her, for awhile, and to leave America, and to make his long-planned trip to southern waters, to Rio, and Barbadoes, and Valparaiso—what harm? Their friendship could progress no further without danger. "One of us is deaf, part of the time, and the other is dumb, part of the time," he had told her, "but we can't expect both of us to be deaf and dumb all of the time!" and Chris remembered and liked the little phrase, and had given the matter more than a little conscientious thought.

She did not pray so much in these days, she told herself, as think. Thinking cleared the way for acting, and it was for her, the wife, the mother, the woman of the two, to act here.

So she was quite composed, in the hot Saturday morning when the "Vauban" sailed, Kate, and his father, and little Peter, Alan, and a few of his new friends, saw him off for the south seas. The big boat, and the piers, and the rocking, dirt-strewn waters of the dock, were flooded with brightness and movement in the moon light. Christie determined to refrain from the usual platitudes about wishing that she might go, too.

But oh, to be sailing again! To be one, as Ivan himself phrased it, "of the chosen instead of the called!" when the big bugle sounded. To breathe that deep sigh of starting, and begin to assort postcards, and distribute plaid and books! To dream, "Lunch—and then nothing—and tea—and nothing—and dinner and days of nothing—nothing—nothing!" To look at the gliding disappearing boundaries of the harbor, and feel the boundaries of one's own life slipping away too, into sweet blue space and sunshine and clear green water, and sky!

"Come back deaf and dumb!" she said smiling to him, when the bad moment came.

"And blind," he added, grimly and thickly, seeing nothing, nobody else, as he held her hand, and looked straight down into her upraised blue eyes.

"And I will be the same," promised Chris, "and they will shut us into a blind asylum together!"

"Even that—" he said choking.

"My dear," she said, maternally concerned, "I shall be sorry—if it's more pain than joy!"

"It's all true," he said slowly, as once more they leaned on the rail, temporarily forgotten by the rest of the party, and looking down at the last luggage being hurried into the hold. The hatches were closed, some of the gang-planks raised, and the visitors were streaming reluctantly back across the first-cabin bridge. "You'll be having luncheon uptown, in thirty minutes," he said, and stopped. "It's all true," he said again, sombrely, "the thing I've laughed at, ridiculed—the thing I've said should never come into my life!—it has come—it's all my life—it's all there is!"

"Oh, hush!" Chris said, trembling. She turned, and blindly determinedly, made her way back to the others. But a moment later; "Good-bye, dear, dear boy!" she said. And she raised her face to his.

She was all in white, delicate plain linen, immaculate little low shoes, and narrow-brimmed hat. And from the hat, framing her wonderful face, her loosened hair and earnest blue eyes, a thin veil floated in wide delicate angles. The little hand she laid on his arm . . . was alive and warm, in its wrinkled soft glove; he put his big arms about her, and shaking, with the blood in his face, he bent and kissed her.

"That was mighty sweet, and sort of spontaneous and—I don't know, sisterly, of you, Chris!" Alan said, as their car threaded its way uptown. "To kiss poor old Ivan good-bye!"

"He looked very rain-in-the-face, when that last second came!" Kate said, somewhat shaken herself. Chrissie was in high spirits, and kept them all laughing and entertained, at luncheon.

The happy mood lasted for several days, but when it ended, life became once more hard and dull for Christine. The family moved back to Friends Crossing, there were last year's friendships to resume, there was opening day at the club, and the first tennis and the first races.

Alan came out Fridays, and liked a game of bridge Friday nights. Saturdays he idled, rarely going into town, but usually telephoning for a conscientious hour when he did not do so. And Saturday night—he was always healthily weary, dirty, glad to get early to bed.

Sundays were the great day, the day of which other women, visiting women who must be amused for endless hours, while the men played golf, said to the bored and unresponsive Chris, "Really, your life here is too wonderful; You have everything. This exquisite home, and the children, and the wonderful servants, and the club to help out in any emergency—and Dr. Montaigle so sweet, in his own home, and getting so much fun out of tennis and golf—like a big boy.

And these were the days when the men, in an innocent and surface sort of fashion, liked to flirt with her. They were good husbands and fathers, there was no harm in them. But handsome Len Underhill, or sentimental Edgar Malthy would bore her to extinction with their admiration.

"Going to save me the supper dance?"

"Maybe!"

"Do you know it's going to make a difference to me, whether you do or not?"

"Oh, Ned—don't be a goose!"

"I see it all! Alan won't let you flirt with me."

"Alan wants me to save my steel for something worth while!"

"Yes, but suppose I made it worth while?"

A treacherous drop in the voice here, and a serious glance, Chris would shake her head, in superiority, in warning. But inside she was utterly untouched, utterly wearied, utterly aloof.

"Twenty-eight!" she reminded herself, fearfully. "Thirty-eight—Mrs. Bennet is 38. Forty-eight—I suppose Mary Sampson is about that! What shall I do?"

(Continued Tomorrow)

[Copyright, 1925, by McClure Newspaper Syndicate.]

APACHE TRAIL SHIFT WILL BE MADE SOON

SECTION FLOODED BY NEW ARIZONA DAM TO BE ABANDONED

[EXCLUSIVE DISPATCH]

PHOENIX, Jan. 14.—By the end of this week that part of the Apache Trail highway which passes through the area to be flooded by the Mormon Flat reservoir will be abandoned. A new road has been constructed along the hillside to the south and paralleling the newly created lake. The Mormon Flat Dam now is backing water, which will be sent through the Roosevelt turbines at the rate of 650 second feet, until the dam's present storage capacity has been reached, at a depth of ninety-two feet. Completion of the structure is expected within a month.

No power is to be generated at Mormon Flat and the storage capacity will not be large. It is to serve as a catchment basin for water that has been used for power generation at Roosevelt, when such flow shall exceed the irrigation needs of the Salt River Valley. The same result will be accomplished by the Horse Mesa Dam, up stream, though this latter dam is to be much higher, will hold much more water and will have a large power generating plant.

Steamships

Catalina

Two Days $10 Three Days $15

"The Memory Lingers"

Hotel St. Catherine, Avalon, Catalina Island. Modern European. Within two hours' time of the world. Special two-day Outing securing Round trip from Los Angeles, one night and four meals at Hotel St. Catherine, with ride on Glass-Bottom boat. Two in a room. Per person $10

Three-Day Trip, securing two nights and seven meals. Two in a room. Per person $15

Complete One-Day Trip from Los Angeles, including St. Catherine Lunch-eon and Glass-Bottom Boat ride $5

Steamship "Avalon" sails daily 10 a. m. Boat train leaves 9th and Main S. P. Depot.

CATALINA TICKET OFFICES: Sixth and Main, Los Angeles. Phone TRinity 3981. 140 E. Colorado St., Pasadena. Phone Fair Oaks 48. 156 W. Ocean Ave., Long Beach. Phone 918-374. Catalina Terminal, Wilm. 127

IN ALL THE WORLD NO TRIP LIKE THIS

STEEL STEAMSHIP

"NEWPORT"

Sails From Berth 90, Foot of 1st St., San Pedro, 8 P.M.

TODAY for SAN FRANCISCO

And Every 4 Days Hereafter

Special Low First Class

$11.00 up Outside Room Berth and Meals Included

Round Trip $20. Second Class $9

Los Angeles Dispatch Line

541 So. Spring St. Arcade No. 32 Phone TUcker 9975

AUSTRALIA NEW ZEALAND

Union Line to New Zealand

VIA TAHITI AND RAROTONGA

Sail from San Francisco

"MAUNGANUI" (12,000 tons) ....Jan. 25, Mar. 15
"TAHITI" (12,500 tons) ....Feb. 22, Apr. 12

Pacific Tours South Seas, New Zealand Australia—$385, First Class

For fares, etc., apply Union S. S. Co., 220 California St., San Francisco, or local S. S. and R. R. Agents.

Canadian Australasian Royal Mail Line

VIA HONOLULU AND SUVA

Sail from Vancouver, B. C.

"NIAGARA" (19,000 tons) ....Jan. 14, May 6
"AORANGI" (22,000 tons) ....Feb. 4, Apr. 1
"MAKURA" (13,000 tons) ....Mar. 11

For fares, etc., apply Canadian Pacific Railway, 305 So. Spring St., Los Angeles, or to Canadian-Australasian Royal Mail Line, 741 Hastings St., West, Vancouver, B. C.

EUROPE

A SPRING TOUR

Sails March 21, visiting Rome at Easter, Paris for Spring Salon, the Alps, Berlin, Amsterdam, St. Andrews Golf Links. Small party. 50 Motor Trips. Send for complete program.

CRISWELL TRAVEL SERVICE

857 S. Spring St. Phone MAin 9410

Steamships

Travel to New York

See Central America, Panama Canal, Gay Havana, en route

Sailings from Los Angeles

S.S. Venezuela Jan. 31
S.S. Ecuador Feb. 28
S.S. Colombia Mar. 21
and regularly thereafter

From San Francisco 2 Days Earlier

On sightseeing at Manzanillo, Mexico; by rail to Guatemala; Acapulco, La Libertad, Salvador; Corinto, Nicaragua, and by ship at Balboa and Colombian ports en route to Panama and the great Gatun Lake.

The call in colorful Pacific ports affords opportunity for visits of unusual interest, as well as for bathing, golf, tennis, fishing, etc. Motor trips to Panama City, Old Panama, Gatun Lake, Chagres River, Portobello, Monkey Hill, Porto Bello and Colon. Meals and Berths.

FARES: FIRST CLASS, $200 AND UP

For full information inquire any steamship agency or tourist agent, or

PACIFIC MAIL STEAMSHIP CO.

320 California St., San Francisco
Los Angeles

ROUND THE WORLD

CLARK'S 24th CRUISE, JANUARY 19, from New York and FEBRUARY 4, MIDSHIP, FROM LOS ANGELES

By specially chartered Cunard superb S. S. "CALIFORNIA," 20,000 tons. Good locations still available.

A floating palace for the trip. Route: New York, Panama, Panama Canal, Los Angeles, Honolulu, 18 days in Japan and China ports, Java, Singapore, Burmah, Options of 18 days in India; Ceylon, 9 days; Cairo, Jerusalem, Athens, Naples, Monte Carlo, Cherbourg; [illegible] Longest experienced cruise management.

4 MONTHS, $1,250 and up, including Hotels, Drives, Guides, Fees, etc.

CLARK'S 22nd CRUISE, January 31

TO THE MEDITERRANEAN

Personally accompanied and managed by Mr. Clark

By specially chartered Cunard steamship S. S. "LACONIA," 20,000 tons; 62 Days Cruise. $600 and up; 17 days in Egypt and Palestine; Spain, Italy, Greece, etc.

July 1st Cruise to Norway and Western Mediterranean; 52 days, $850 up, by specially chartered Cunarder.

FRANK C. CLARK, Times Bldg., New York

Originator of Round the World Cruises. Established 30 years.

FERGUSON TRAVEL SERVICE, General Agents, 300 South Spring St.

Grand de Luxe Tours

$1061 Around the World

Leaving Los Angeles Harbor January 27th, February 26th, and Saturday thereafter. First Class throughout. Outside Promenade rooms. Baths on berths. A few reservations still available. Passports arranged.

EUROPE—JAPAN—the MEDITERRANEAN

Get your tickets from Mr. Robertson, who has made six trips around the World and 40 times across the Atlantic. He can tell you where to go and how to do it.

D. F. ROBERTSON 714 Hibernian Building Fourth at Spring

Los Angeles Steamship Co.

Temporary Sailing Schedule

During periodical overhauling of super-express liners

YALE and HARVARD

TO SAN FRANCISCO

SAILING TOMORROW

4 P.M.—S.S. HARVARD

MONDAY, JAN. 19, 4 P.M.

S.S. HARVARD

TO SAN DIEGO

SAILING SUNDAY, JAN. 18

3 P.M., S.S. HARVARD

Boat train leaves P. E. Depot one hour before each sailing.

LOS ANGELES-HONOLULU

Also to KAHULUI and HILO

S.S. CALAWAII

Sails Saturday, Jan. 17

Los Angeles Steamship Co.

517 S. Spring St. Telephone VAndike 9451

STEAMSHIP SAILINGS

San Francisco
Wednesday, Thursday, Sunday 11 A.M.

Portland
Wednesday, 11 A.M.

Seattle, Tacoma
Victoria, Vancouver
Thursday 11 A.M.
Sunday 11 A.M.

San Diego
3 Sailings Weekly

NEW YORK
S.S. MANCHURIA
JANUARY 19th

Los Angeles, 321 South Spring St. Phone TRinity 3231.
Long Beach, 124 W. Ocean Blvd.
San Pedro, 121 W. 7th St.
Hollywood, 6381 Hollywood Blvd.
Santa Ana, 1132 South Main St.
Santa Ana, 112 W. 3rd St.
Pasadena, 234 E. Colorado St.
Glendale, 119 S. Brand

PACIFIC S.S. CO.

THE ADMIRAL LINE

GATES TOURS to EUROPE

30 to 80 days—$470 and up. Sailings March to August. Be sure you get OUR booklet "How to see Europe at Moderate Cost" before deciding on your European tour. Write for booklet 17.

GATES TOURS—Founded 1892

European Travel at Moderate Cost

235 Fifth Ave., N.Y. London, Paris, Rome

$125 INCLUDING MEALS and BERTH

TO NEW YORK

Large Ocean Liner

"MANCHURIA"

SAILING January 19

Excellent Information Accommodation

PANAMA PACIFIC LINE

210 South Spring St. 628 TRinity, ADams

HOLLAND AMERICA LINE

Travel by a Famous Dutch Line

To ENGLAND—FRANCE and CENTRAL EUROPE

Via Plymouth, Boulogne (Paris) New York, Rotterdam (Amsterdam) New Amsterdam (Paris) Rotterdam (Amsterdam) Noordam (Paris) Rotterdam (Amsterdam) Statendam (Paris) Rotterdam (Amsterdam) Volendam (Paris) Rotterdam (Amsterdam) Veendam (Paris) Rotterdam (Amsterdam) Zaandam (Paris) Rotterdam (Amsterdam) Ryndam (Paris) Rotterdam (Amsterdam) Tuscania (Paris) Rotterdam (Amsterdam) Transylvania (Paris) Rotterdam (Amsterdam) Caronia (Paris) Rotterdam (Amsterdam) Carmania (Paris) Rotterdam (Amsterdam) Laconia (Paris) Rotterdam (Amsterdam) Franconia (Paris) Rotterdam (Amsterdam) Scythia (Paris) Rotterdam (Amsterdam) Samaria (Paris) Rotterdam (Amsterdam) Lancastria (Paris) Rotterdam (Amsterdam) Andania (Paris) Rotterdam (Amsterdam) Cameronia (Paris) Rotterdam (Amsterdam) Columbia (Paris) Rotterdam (Amsterdam) Virginia (Paris) Rotterdam (Amsterdam) Pennsylvania (Paris) Rotterdam (Amsterdam) New Amsterdam (Paris) Rotterdam (Amsterdam) Noordam (Paris) Rotterdam (Amsterdam) Statendam (Paris) Rotterdam (Amsterdam) Volendam (Paris) Rotterdam (Amsterdam) Veendam (Paris) Rotterdam (Amsterdam) Zaandam (Paris) Rotterdam (Amsterdam) Ryndam (Paris) Rotterdam (Amsterdam) Tuscania (Paris) Rotterdam (Amsterdam) Transylvania (Paris) Rotterdam (Amsterdam) Caronia (Paris) Rotterdam (Amsterdam) Carmania (Paris) Rotterdam (Amsterdam) Laconia (Paris) Rotterdam (Amsterdam) Franconia (Paris) Rotterdam (Amsterdam) Scythia (Paris) Rotterdam (Amsterdam) Samaria (Paris) Rotterdam (Amsterdam) Lancastria (Paris) Rotterdam (Amsterdam) Andania (Paris) Rotterdam (Amsterdam) Cameronia (Paris) Rotterdam (Amsterdam) Columbia (Paris) Rotterdam (Amsterdam) Virginia (Paris) Rotterdam (Amsterdam) Pennsylvania (Paris) Rotterdam (Amsterdam)

General Passenger Agency, 575 Fifth Ave., New York

Rapid Railroad information Metropolitan 2000 Southern Pacific

UNION STAGE DEPOT

For motor stage service information to all parts in California call at Depot or phone MEtropolitan 2000

5th Street Los Angeles

No Newspaper Anywhere Prints as many Want Ads As does the Los Angeles Times

BISHOP BROWN'S CASE NEAR END

Church's Attorney Finishes Argument to Board

Defendant's Ideas Likened to Jungle Worship

Jurisdiction of Church is Matter of Discussion

[BY A. P. NIGHT WIRE]

CHEYENNE, Jan. 14.—The [illegible] of the Protestant Epis-

The cho[illegible] an Exc[illegible] is just [illegible] portant [illegible] makin[illegible] your

TITLE INSURANC[illegible] Company — with its unsurpassed facilities, capital and surplus of [illegible] dollars, represents the [illegible] and this important fa[illegible] in hundreds of instan[illegible]

TITLE INSU[illegible] TRUST C[illegible] TITLE INSURA[illegible] LOS AN[illegible] PAID-IN CAPITA[illegible] OVER $6[illegible]

You'll Comme[illegible] National ESCR[illegible] SERV[illegible] -ask any o[illegible] thousands of [illegible] 4% on Time D[illegible] Nine Los Angele[illegible]

Hollywood Blvd. at CheroKee

teamships

ravel to
York
ntral America, Panama
Guy Havana, en route
C MAIL STEAMSHIP CO.
PACIFIC MAIL S.S. CO
THE WORLD
JANUARY 19, from New York, and
DEMONT, FROM LOS ANGELES
rd superb s. s. "CALIFORNIA," ol-
cations still available.
ig. Route: New York, Havana, Panama
, 18 days in Japan and China; Manila,
ons of 15 days in India; Ceylon, 3 days in
ies, Monte Carlo, Charbourg; [stop-overs].
anagement.
including Meals, Drives, Guides, Fees, etc.
CRUISE, January 31
ERRANEAN
ated and managed by Mr. Clark
ful sumptuous s. s. "LACONIA," oil-
Cruise. $600 and up; 17 days in Egypt and
, etc.
way and Western Mediterranean;
specially chartered Cunarder.
RK, Times Bldg., New York
World Cruises. Established 50 years.
L SERVICE, General Agents.
MEtropolitan 2040.

de Luxe Tours
und the World
January 27th, February 10th, and fortnightly
ent. Outside Promenade rooms. Book not
available. Passports arranged.
N—the MEDITERRANEAN
ost box seats etc trips Around the World and 250
ers. Where to go and how to get them.
ON 714 Hibernian Building
Fourth at Spring.

$125 INCLUDING MEALS and BERTH
TO NEW YORK
Large Ocean Liner
"MANCHURIA"
SAILING
January 19
Excellent Intermediate Accommodation
PANAMA PACIFIC LINE
510 South Spring St.
OR TRAVEL AGENCIES

HOLLAND AMERICA LINE
Travel by a Famous Service
To ENGLAND—FRANCE
and CENTRAL EUROPE
Via Plymouth, Boulogne-sur-Mer
New Amsterdam (new) ..... Feb. 7
New Amsterdam (New) ..... Mar. 7
Direct Passenger Service to Rotterdam
Frequent Cruises to the Mediterranean
General Passenger Agents, 575 Market St., San Francisco

Superb Routes of Travel
For Railroad information call Metropolitan 2000 Southern Pacific
UNION STAGE DEPOT
For MOTOR STAGE TRAVEL INFORMATION in California call or write
MEtropolitan 3330
5th Street at Los Angeles

No Newspaper Anywhere Prints as many Want Ads As does the Los Angeles Times

BISHOP BROWN'S CASE NEAR END

Church's Attorney Finishes Argument to Board

Accused's Views Likened to Jungle Worship

Decision of Church is Matter of Discussion

[BY A. P. NIGHT WIRE]

PORTLAND, Jan. 14. — The trial of the Protestant Episcopal Church was contrasted with the asserted heretic teachings of Bishop William Montgomery Brown today in the concluding argument by Charles L. Dibble, church advocate, before the church's board of review. This completed the case of the "prosecution." Tomorrow Joseph W. Sharts, chief counsel for the defense, will finish his argument, thus clearing the way for the finding of the appeal body, and the possible sentencing of Bishop Brown.

Bishop Brown's ideas are no better, in last analysis, than the fetish worship of the jungles, Mr. Dibble said. Everything is related to the material world and nothing to the spiritual, he averred, and illustrated by saying: "When we spoke in our brief of the life of the spirit after death, his counsel rejoined that we must have been referring to ecto plasm, or something of the sort. They could not comprehend the spiritual as an objective reality, for the spiritual is unknown to them."

STONE WORSHIPER

Mr. Dibble declared that a fetish worshiper who bowed to one stone would be no better off if he bowed to a million, or to a universe full of stones. If recourse is had to bishop's idea of a trinity of matter, force and motion for a conception of deity, he argued, it could be found when a stone is hurled, with force, through the air.

He quoted from the book, "Communism and Christianism," to show that the defendant had himself called his belief in matter "atheistic rationalism."

"You are reading from the book in order to show that Bishop Brown utters doctrines contrary to those held by this church?" queried Bishop William Leonard, head of the court.

MATERIAL THINGS

"I am," replied Mr. Dibble, "and also to show that he would not, as his counsel hinted yesterday, preserve God in the hearts of men, for he would burden men's minds with a trinity in which matter is the father, force the son and law the holy spirit. He gives us this material thing and says: 'That's all there is; there isn't any more.'

"If that be religion, I want none of it."

Mr. Dibble maintained that the record of the trial court showed that the defendant had been given a detailed claim that he had contravened church doctrine by four denials—of the existence of God, the doctrine of the trinity, the earthly existence of Christ and "the divinity of Christ and His present intercession for us."

He declared that the church had, and rightly, formulated its doctrines in the creeds, catechisms and other parts of the Prayer Book and had not sacrificed its claim to Catholicity by such action.

DOGMA DEFINED

"Formulated doctrines are but the expressions of religious experience," he added, "just as so-called natural laws are expressions of scientific experience in the fields of research. And you can call a formulated doctrine a dogma if you wish without making it what the defense here called a 'debased doctrine.' A dogma is no more imposed upon us by the church than a natural law is imposed upon us by conscience. A dogma is not true, because the church says it is true, but the church says it is true because it has become convinced of that truth by religious experience."

Mr. Dibble denied that the Nicene Creed had been dominated by the Emperor Constantine.

"Constantine may have been the despicable character that the defense painted yesterday," said Mr. Dibble, "but even so he was no worse than Trotsky or Lenin, or the other disciples of the school of thought to which this defendant has attached himself.

NICENE CREED

"The Nicene Creed had its start in a town 150 miles south of Nicea, the village of Bethlehem, and all we know about God came from that place for Christ said: 'He that hath seen me hath seen God.'"

The church advocate discussed, too, the phrase, "resurrection of the body," as found in the Apostles' Creed.

"The word 'body' was 'flesh' in the original Latin," he said. "The Nicene Creed speaks of 'the resurrection of the dead.' It might be thought that here are three versions of one doctrine, but the outstanding fact is the word 'resurrection.'

"Someone asked St. Paul as this defendant has asked here, how the body could be raised up and Paul replied: 'Thou fool! When thou sowest thou scatterest not the body that shall be, but bare grain and God soweth seed as pleases Him.' That is as far as this church goes."

JURISDICTION DOUBTED

Mr. Dibble closed with an appeal to the court to bear in mind the million of church members throughout the world who have relied upon the teachings of the New Testament and the doctrine of immortality for their guidance in this life.

"You will shatter their every hope if you permit this defendant to continue his teachings with the authority of a bishop of this church," he said. "He has declared Christ a myth and Christianity without Christ becomes insanity. With Christ the gates of hell shall not prevail against it."

Mr. Sharts wound up the day's proceedings with a final presentation of the defense position on the legal aspects of the case. He emphasized especially the claim that bishops are mutually independent in matters of doctrine and that therefore no church court had a right to bring his client to trial.

BULLDOG FAINTS JUST LIKE GIRL

Goes Dead Away After Being Strapped to Operating Table

[BY A. P. NIGHT WIRE]

SPOKANE, Jan. 14.—A dog—and a bulldog at that—fainted dead away on the operating table here yesterday, Dr. Bernard Johnson, a veterinarian, said today.

"The pup had been strapped to the table and a muzzle adjusted," he said. "As I was gathering up my tools it proceeded to fall into a perfect faint. No sick girl ever went out more quickly."

The dog was revived by dashing a bucket of water in its face.

The choice of an Executor is just as *important* as the making of your will

TITLE INSURANCE *AND* TRUST Company—with its long experience, unsurpassed facilities and a paid-in capital and surplus of over six million dollars, represents the ideal executor—and this important fact is being proved in hundreds of instances *daily*.

TITLE INSURANCE *and* TRUST COMPANY
TITLE INSURANCE BUILDING
LOS ANGELES
PAID-IN CAPITAL AND SURPLUS
OVER $6,000,000.00

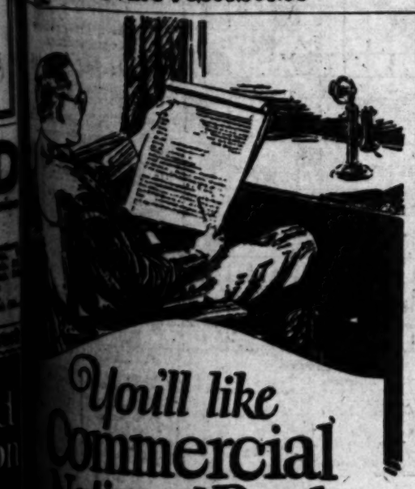

You'll like Commercial National Bank ESCROW SERVICE -ask any of our thousands of patrons. 4% on Time Deposits
Nine Los Angeles locations
S.W. CORNER SPRING & FOURTH
MAIN OFFICE
Main at Pico
1735 E. Seventh (near Central)
Hollywood Blvd at Cherokee
Wilmington Office 131 W. Anaheim
Pasadena Avenue at 56th.

Minnie was dismayed by Letcher's easy familiarity as he came through the dressing-room. "Well, look who's with us!" shouted Letcher—"What's your name, sweetie?"

What price would you pay to become a *Movie Star?*

IF you were young and beautiful but unknown and poor—what sacrifices would you be prepared to make to gain fame? Would you be willing to pay the price that Minnie Flynn paid?

She had lived eighteen wistful years in a tenement—she clerked in a Ninth Avenue department store—she thought Shakespeare wrote scenarios for the movies. That was Minnie, young, lovely, only wanting her chance.

And, the very next year—Hollywood—a $1,000 a week contract—that was "June Day," moving-picture star.

How did she do it—who saw in the shabby girl a type that would be adored by a million theatre-goers? Could she refuse the hand that had really lifted her out of the slums?

Would you say "NO" in her place?

Read Minnie's introduction to, and life in, the movies in the sensational new novel starting in the February Pictorial Review.

"The Rise and Fall of Minnie Flynn"

by

FRANCES MARION

The Beauty of Lincoln. An appreciative study *by* an eminent scientist, Albert Edward Wiggam.

"Why I Did Not Marry Again." A well-known professional woman makes an anonymous confession.

Two Beautiful Color Pictures worth $3. A splendid reproduction of P. Monstead's celebrated painting, "The First Thaw." Also the Fourth picture in the series by M. Leone Bracker from the Ten Commandments.

HER dramatic story is written by one of the highest paid and cleverest scenario writers in the world,—the Frances Marion who wrote the film versions of "Cytherea" and "Tarnish."

She takes you behind the scene into the studios, she is intimately associated with the foremost film stars.

She shows you the whole panorama of intrigue, follies, costly extravagances,—and many parts of the story are actually taken from life! See if you know who "Minnie Flynn" is.

Minnie Flynn is a story you must read. Don't miss the beginning in the February Pictorial Review which comes out January 15. Get your copy today!

Get this big February issue at your newsdealer's.

FEBRUARY

PICTORIAL REVIEW

On sale now

15c a copy

NOTICIAS MUNDIALES DE ULTIMA HORA

En obsequio a nuestros numerosos amigos de habla española, y para beneficio de los lectores americanos de "The Times" que estudien esa lengua, publicamos diariamente esta columna en castellano, con un extracto de las más importantes noticias de última hora.

Buena parte del futuro progreso de Los Angeles, que es la metrópoli de los Estados Unidos que más cercana se halla a territorio latino-americano, habrá de depender de las relaciones que logremos establecer con nuestras hermanas, las repúblicas del sur. Para que lleguen a ser enteramente cordiales, no hay nada tan importante como que nuestros ciudadanos se familiaricen con la lengua castellana. Tan se dan cuenta de este hecho nuestros habitantes, que hay al presente más de 25.000 personas que estudian español en Los Angeles. A ellas les conviene leer todos los días esta columna, en la que encontrarán español correcto y enteramente moderno.

NOTAS TELEGRAFICAS

Se Introducirán Grandes Economías en Los Ferrocarriles de Méjico

MEJICO, enero 14.—El presidente Calles ha ordenado una completa reorganización de los Ferrocarriles Nacionales de Méjico, para lograr una importante reducción en los gastos que demanda el funcionamiento del sistema. Su intención es que se ahorren de 15,000,000 a 20,000,000 de pesos en el presupuesto de gastos que demanda anualmente la administración de las líneas ferrocarrileras.

La orden de reorganización es el primer paso para llevar a cabo un plan que dé por resultado que los ferrocarriles rindan utilidades, y con el tiempo devolverlos a sus dueños originales, de conformidad con las estipulaciones del tratado Lamont-De la Huerta.

Ha empezado sus trabajos una comisión nombrada especialmente para hacer la reorganización de los ferrocarriles y un programa de economías, que será aplicable a la totalidad del sistema. Se cree que a fines del presente mes, la comisión habrá terminado sus preparativos y podrá empezar sus conferencias con las Uniones de trabajadores ferrocarrileros, para tratar lo relativo a reducir el personal empleado para el funcionamiento de las líneas.

Si se logra un arreglo pacífico con las Uniones, con ello se logrará que desaparezca el obstáculo más grave que se presenta, para hacer costeable el sistema. Los funcionarios, aun cuando creen que las uniones de obreros acabarán por convencerse de la necesidad de hacer la reducción de personal que se ha proyectado, anticipan la opinión de que harán una resistencia muy fuerte, en contra de los planes ideados. Pero, por otra parte, los mismos funcionarios declaran que están dispuestos a llevar a cabo la realización de estos proyectos, a toda costa, para introducir las economías que se consideran completamente indispensables en el caso.

Los ingresos de los Ferrocarriles Nacionales de México, durante el año de 1924, importaron aproximadamente 115,000,000 de pesos. Los gastos fueron un poco mayores que las entradas. La partida mas importante de los egresos fué la que correspondió a los sueldos pagados a los empleados, que fueron $80.000,000 de pesos.

Ha Sido un Exito la Conferencia Financiera de París

PARIS, enero 14.—Hoy quedó el protocolo que contiene los acuerdos a que llegó la Convención Financiera reunida en esta Capital. El embajador de los Estados Unidos en Inglaterra, y futuro secretario de Estado en el Gabinete del presidente Coolidge, Sr. Kellog, que concurrió a las conferencias referidas, ha felicitado a los convencionistas por el éxito obtenido en las discusiones de los importantes asuntos resueltos, y ha predicho que se avencina una nueva era para Europa, que redundará favorablemente en todas las naciones del mundo.

Los acuerdos tomados por los convencionistas, han sido con el objeto de hacer un equitativo reparto de los pagos que haga Alemania a las naciones aliadas, en virtud del funcionamiento del plan Dawes. Segun las bases convenidas entre los representantes de las partes interesadas, ha quedado eliminada la cláusula en que se fijaba un límite de $250,000.000 a las reclamaciones americanas, por daños sufridos en la guerra europea. Conforme a lo convenido hoy, los Estados Unidos tendrán derecho a un 2 1-4 por ciento de los pagos anuales que haga Alemania, segun el mencionado plan.

Los delegados de los Estados Unidos, Francia, Inglaterra y Bélgica, aprobaron unanimemente los acuerdos; solamente Italia y el Japón, por medio de sus representantes, se reservaron el derecho de hacer interpretaciones posteriores, sobre los acuerdos; y el representante de Rumania formuló una protesta, por no haberse concedido a su gobierno la participación que deseaba.

DEPORTES

Basketball

Andy Kerr y su equipo de basketball de la Universidad de Stanford, han convenido en dar a los aficinados de Sudcalifornia dos oportunidades en esta semana, para verlos en plena actividad. La primera será mañana en la noche, en el "Bagshen court", donde jugará contra Pomona. La segunda será el sábado en la noche, en el Pabellón de Manual Arts, donde jugará con la Southern Branch de la Universidad de California.

Boxeo

Jackie Fields, campeón olímpico "featherweight" se ha hecho profesional; he firmado un contrato por cinco años con Willie "Gig" Rooney y probablemente aparecerá en uno de los estadios locales en el termino de dos semanas.

NOTAS LOCALES

Una Lluvia Que Alegra Todos Los Corazones

Ayer tuvieron los habitantes de Los Angeles la alegría de decibir una benéfica lluvia, que por muchos días habían deseado. El temporal alcanzó a todo el Sur del Estado de California, y aun cuando no ha habido aguaceros de verdadera importancia, los agricultores, principalmente, han recibido con júbilo la ayuda que les legó del cielo.

El pluviómetro registró una precipitación solamente de .03 de pulgada, en la lluvia de ayer; lo que hace un total en la temporada de 2.89 pulgadas, que es mucho mejor que el año pasado, puesto que en este mes solo se habían registrado entonces 1.48 pulgadas.

Todavía no se alcanza la normalidad, en temporada; para ello sería necesario que el pluviómetro hubiera marcado 6.27 pulgadas, que es el promedio normal de precipitación, hasta el 14 de enero. Pero los pronósticos son favorables y se espera que pronto se establezca un nuevo temporal, que ayude a recuperar lo perdido, en la seca se experimentó el año pasado.

Death Sentence by Firing Squad in Utah Slaying

[BY A. P. NIGHT WIRE]

SALT LAKE CITY, Jan. 14.—Henry C. Hett, alias George Allen, today was sentenced to face a firing squad at the Utah State prison on February 20, next, for the fatal shooting of Police Sergeant N. P. Pierce here in 1922.

Arthur Hayes, companion of Hett on the day of the slaying, is serving a life term. Both were robbery suspects and Hett was unsuccessful in an appeal to the State Supreme Court.

SUTTER COUNTY GETS HUGE ORDER FOR WOOL

[BY A. P. NIGHT WIRE]

YUBA CITY, Jan. 14.—Sale of 180,000 pounds of wool at 50.53 cents a pound to E. H. Tryon of San Francisco, was announced today by Thomas Brady of Sutter county, the owner. The wool is being weighed in at Live Oak and is scheduled to be shipped to Boston. It is reported to be the largest single wool sale completed in Sutter county.

WOULD BAN WANDERING ROYALISTS

La Guardia Urges Strict Application of Law; Asks Grand Duke Boris Quiz

[BY A. P. NIGHT WIRE]

WASHINGTON, Jan. 14.—Rigid application of immigration regulations to "roaming royalists who come to the United States to prey upon the credulity of social climbing dupes" was urged by Representative LaGuardia, Republican, New York, in a letter today to Secretary Davis.

The letter asked especially that the case of the former Grand Duke Boris of Russia, reported en route to New York, be investigated to ascertain who paid his steamship fare and whether he is likely to become a charge upon the public.

"But a few weeks ago" Mr. LaGuardia added, "members of the same family came to this country and have since left. Subsequent to their leaving it was learned that they were assisted silens within the meaning of the law; that their passage was paid for by others, and that had they remained here they would have been likely to become public charges.

"Moreover, I believe the department would be justified in ascertaining whether these repudiated, unemployed and shiftless dukes and archdukes are not coming here with the intention of overthrowing our republican form of government in the hope of establishing a monarchy."

BRAKEMAN IS KILLED

[EXCLUSIVE DISPATCH]

PRESCOTT (Ariz.) Jan. 14.—W. H. Pemberton, a Santa Fe brakeman, was crushed to death at Ash Fork between two cars of a passenger trains. He had made a coupling, but desired to test it, so signaled the engineer to stop, just as he bent his head between the car bumpers.

SANTA FE PLANS TEXAS BRANCHES

[EXCLUSIVE DISPATCH]

LEVELLAND (Tex.) Jan. 14.—In accordance with its policy of gridironing Northwestern Texas with branch lines of railroad in keeping with the progress of agricultural development, the Atchison, Topeka and Santa Fe has placed a corps of engineers in the field to survey a route for a proposed road that is to run from Lubbock west through Levelland to some point in Eastern New Mexico not yet publicly known. It is stated, however, that the western terminus of the line will probably be Roswell, N. M., where it will connect with the Pecos Valley division of the Santa Fe. The distance between Lubbock and Roswell is approximately 125 miles.

Army Chooses Douglas Airplane to Replace De Haviland

Santa Monica Designer's Plane Chosen. The United States Army Air Service has chosen the Douglas plane to replace the De Haviland and has placed an order for fifty to be built at Santa Monica by Donald W. Douglas (inset.) Contract totals about $750,000.

His Father's Son. J. Malcolm MacDonald, son of Ramsey MacDonald, here with Oxford team to debate on prohibition. (Times photo.)

Mayor's Plaza Terminal Committee Holds First Meeting. The question of the Plaza railroad terminal was discussed yesterday by the Mayor's committee in their first meeting together. They will meet again on [illegible]. Top row, left to right, Carl I. Wheat, Joseph Scott, William G. McAdoo, Nathan Newby, Jess Stephens; bottom row, George D. Squires, Harley W. Brundige and Ezra DeCoto. (Times photo.)

A 23-Year-Old Baby. Harry Earles shocks visitors to Metro-Goldwyn-Mayer studio when they see him smoking, but he's two years past voting age and entitled to his cigar. He's an actor, of course.

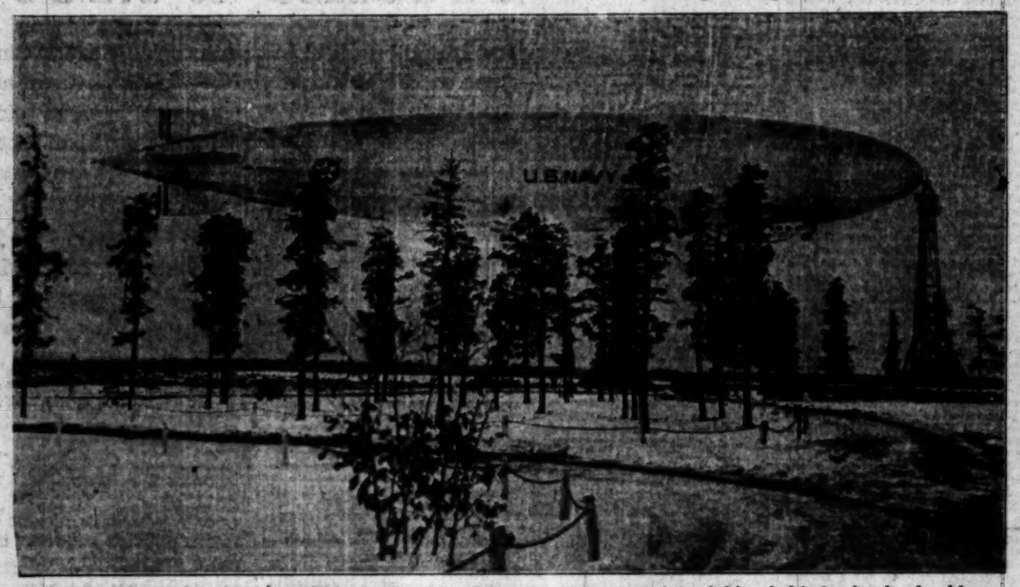

Even Winter Adds Beauty to the Sister of the Sun. The winter sun was just sinking behind a bank of cold gray clouds when this picture was taken of the "Los Angeles," great dirigible as she settled to her mooring mast at Lakehurst, N. J., after surprise voyage over New York City. (P. & A. photo.)

Passengers 'Phone From Ship at Sea. Miss Gertrude Seaver, passenger on the Matsonia, using radio telephone which makes conversation possible with other ships using same system over 500 miles by day and 1000 by night. (P. & A. photo.)

The Spanish Retreat in Morocco. Spanish native troops in the disastrous Moroccan campaign are shown in the above picture crossing the river at Ansora after fleeing in retreat from rebel onslaught staged near Larache. (P. & A. photo.)

The Oldest Necklace in the World. Ivory, stone and deer antlers form necklace believed to be 75,000 years old. Found in cave near La Blanchard, France, and now in Beloit College collection. (P. & A. photo.)

Escapes Death. Maxine Elliott, famous actress, who was rescued from Florida surf after waves had pounded her senseless. (P. & A. photo.)

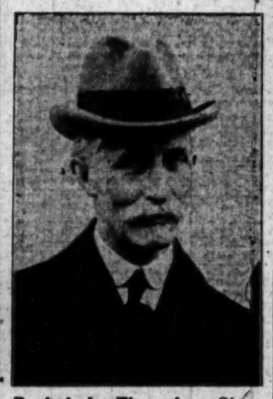

British Financier. Sir George Parish, leading British financier, now in America to confer on funding of war debts. (P. & A. photo.)

Convention Delegates Inspect New Plant Here. Group attending national convention of Dyers and Cleaners as they visited the new $150,000 plant of the Hollywood Cleaning and Pressing Company, said to be the most modern of its kind. (Ries photo.)

Prime Minister's Fireside Cabinet. Stanley Baldwin, England's Premier, at his country home, where he spent the holidays with his four little grandsons, Colin, Peter, Robin and Hugo. (P. & A. photo.)

DAILY CROSS-WORD PUZZLE

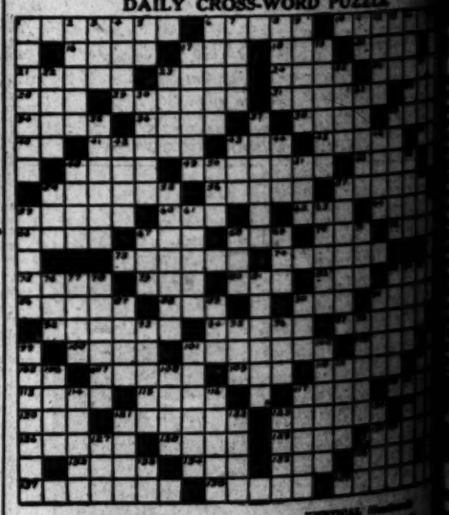

HORIZONTAL

1 Self contradiction
6 Competitor
10 Restrict
14 Holly
17 Couch
18 Dance step
20 Froth
21 Crow-like bird
22 Solitary
24 Smooth
26 Condition
28 Prayer
29 Hard blows
31 Infirm
33 Caoutchouc
34 Aquatree
36 Again
38 Underaged
39 Completed
40 Either
41 Flavor
43 Cloud
45 Annoy
47 Any
48 Slant
49 Divide proportionately
53 An auction
54 Dormant
56 Obliterate
57 Austere
59 Trite
60 Gulded
62 Consume
64 Retorts
66 Possessive pronoun
67 Comrade
68 Precious stone
70 Small cake
72 Weird
73 Fruit
74 Rhodes
75 Table-land
78 Fondle
80 Shallow vessel
82 Place
83 Medley
85 Episode
87 Decade
90 Bog
91 Endured
92 Diners
94 The end
97 German
100 Baked clay
101 Humming
102 Wagon travel
105 Printing measure
107 Climate
108 Insect
110 Different one
112 Exclamation
113 Bribes
115 Cabal
117 Ancestry
118 Proof-reading direction
120 Wrath
121 Inner part of bottom of a shoe
123 Penetrates
125 Metallic work
126 Restrain
128 Remain
129 Learning
130 Tall, slim structure
133 Opposite of aloft
134 Before
135 Behold
136 Uncouth
137 Metallic salts
138 Ether derived from oxygenated acid
139 A young seal

VERTICAL

1 Model of excellence
2 Short bolt
3 Beverage
4 Latvs
5 Bovine quadruped
6 Regenerate
7 Important Roman dates
8 Mimics
9 Bathes
11 Concerning
12 Snout
13 Corpulent
16 Adult, mature insect
18 Rudiment
17 Nursery rhyme character
19 Legislative body
23 Affirm
25 Cotton fiber
35 Baseball team
37 Oceanic fish
39 Refuse
42 Let
43 Silkiness
47 State of mind, esp. of soldiers
49 Dole
52 To the sheltered side
62 Pro
64 Aeriform fluid

THURSDAY MORNING.

DRUGS EXCITE THE KIDNEYS, DRINK WATER

Take Salts at First Sign of Bladder Irritation or Backache

The American men and women must guard constantly against kidney trouble because we often eat too much rich food. Our blood is filled with acids which the kidneys must try to filter out; they weaken from overwork become sluggish, and the eliminative tissues clog and the result is kidney trouble, bladder weakness and a general decline in health.

When your kidneys feel like lumps of lead; your back hurts or the urine is cloudy, full of sediment, or you are obliged to seek relief two or three times during the night; if you suffer with sick headache, or dizzy, nervous spells, sour stomach, or if you have rheumatism when the weather is bad, start drinking lots of good soft water and get from your pharmacist about four ounces of Jad Salts. Take a tablespoonful in a glass of water before breakfast for a few days and your kidneys may then act fine.

This famous salts is made from the acid of grapes and lemon juice, combined with lithia, and has been used for years to help flush and stimulate clogged kidneys, to neutralize the acids in the system so they are no longer are a source of irritation, thus often relieving bladder disorders.

Jad Salts is inexpensive; cannot injure, makes a delightful effervescent lithia-water drink and belongs in every home, because nobody likes to make a mistake by having kidney flushing any time. Advertisement. Meals have your physician examine your kidneys at least once a year.—(Advertisement.

Beauty

Gleamy Mass of Hair

"Danderine" does Wonders for Any Girl's Hair

Try this! When combing or dressing your hair, just moisten your hair brush with a little "Danderine" and brush it through your hair. The effect is startling! You can do your hair up immediately and it will appear twice as thick and fluffy—a mass of gleamy hair, radiant with life and possessing unmistakable softness, freshness and luxuriance.

Besides beautifying the hair "Danderine" does also, toning and stimulating each single hair to grow long and strong. Hair stops coming out and dandruff disappears. Get a bottle of delightful, refreshing "Danderine" at any drug or toilet counter and just see how much more beautiful your hair becomes. (Advertisement.

WEAK, RUN-DOWN NERVOUS, DIZZY

Lee Suffered From All Her Troubles, but Lydia E. Pinkham's Vegetable Compound Made Her Well

Fairmount, Indiana.—"I was weak and run down and in such a nervous condition that I could hardly do my work. I was tired all the time and dizzy, had no appetite and could not sleep. I tried different medicines for a year but they did not help me. Then my husband saw the ad. for Lydia E. Pinkham's Vegetable Compound and had me take it. In my life. It completely re me to health. I had practically nothing when my baby boy and he is very strong and well. I know that the Vegetable Compound is the best medicine a woman can take before and after child birth and strength. I would be glad to answer letters from women." Mrs. J. Lee, Route 1, Fairmount, Indiana.

Lydia E. Pinkham's Vegetable Compound is a reliable medicine for

Sold by druggists everywhere.

Starting SHELL GASOLINE

Plaza railroad terminal was d... They will meet again on Mond... than Newby, Jess Stephens; ... photo.)

eauty

Mass of Hair

does Wonders

Girl's Hair

...om Ship at Sea. Miss Gertrude ...on the Matsonia, using radio tele... conversation possible with other ...ystem over 500 miles by day and ... & A. photo.)

OSS-WORD PUZZLE

...When combing ...your hair, just moisten ...brush with a little "Dan... ...brush it through your ...effect is startling! You ...hair up immediately ...appear twice as thick ...mass of gloomy hair, ...life and possessing ...softness, fresh...

...moving the hair "Dan... ...are losing and stimu... ...ought hair to grow ...and strong. Hair stops ...and dandruff disap... ...bottle of delightful, ...Danderine" at any drug ...and just see how ...transform your hair be...

...JUMP-DOWN ...VOUS, DIZZY

...Relieved From All ...Troubles, but Lydia ...Vegetable ...Made Her Well

...—"I was weak ...in such a nervous ...that I ...hardly do my ...work. I was tired ...all the time and ...dizzy, had no appe... ...and could not ...sleep. I tried differ... ...medicines for ...but they did ...no good. Then ...my husband saw ...for Lydia E. ...Pinkham's Vege... ...Compound ...and me take it. ...I did and never felt ...sick or miserable ...since. I feel grateful ...to my baby boy ...is so strong and ...healthy after child ...birth. I would ...recommend Lydia ...E. Pinkham's Vege... ...Compound to ...suffering women ...everywhere."—Mrs. ...J. Lee, Route ...1, Box 1, Indiana.

...Genuine ...for

...everywhere.

VERTICAL (Continued)

32 Roscoe	61 Outlook
34 Ex-Emperor	62 Oracle
35 Color	63 Orchid
37 Golf requisite	64 Pronoun
38 Young whale	65 Pronoun
41 Corroded	66 Pronoun
44 World	67 Pronoun
45 Senator	68 Pronoun
46 Spike	69 Pronoun
48 Chairth	70 Pronoun
49 To raise the spirits	71 Pronoun
52 Humble	72 Pronoun
53 Rocksalt	73 Pronoun
54 Ancient	74 Pronoun
57 Baby food	75 Pronoun
58 Chasm	76 Pronoun
59 Humane	77 Pronoun
60 Close of day	78 Pronoun
61 Locate	79 Pronoun
62 Cheers	80 Pronoun
63 Breed thoroughfare	81 Pronoun
64 Hydrocarbon	82 Pronoun
65 Behold	83 Pronoun
66 Performer	84 Pronoun
67 Animals	85 Pronoun
68 Behold	86 Pronoun
69 Compound of atoms and electrons	87 Pronoun
70 Notate	88 Pronoun
71 Writer	89 Pronoun
72 Baseball enthusiast	90 Pronoun

YESTERDAY'S SOLUTION

...S EXCITE THE KIDNEYS, DRINK WATER

...ke at First Sign of ...bladder irritation or ...backache

...American men and women ...suffering constantly against kid... ...because we often eat ...sick food. Our blood is ...with poisons which the kidneys ...to filter out; they weaken ...overwork, become sluggish. ...Then comes clog and ...kidney trouble, blad... ...and a general de...

...kidneys feel like ...your back hurts or ...dizzy, full of sedi... ...you are obliged to seek ...three times during ...if you suffer with sick ...dizzy, nervous spells, ...or if you have rheu... ...when the weather is bad, ...a few bots of good soft ...get from your phar... ...four ounces of Jad ...take a tablespoonful in a ...water before breakfast for ...and your kidneys may ...

...Jadsalts is made from ...of grapes and lemon juice, ...with lithia, and has been ...for years to help flush and ...stimulate kidneys, to neu... ...the acids in the system so ...longer are a source of ir... ...thus often relieving bladder ...

...Jadsalts is inexpensive; cannot ...make a delightful effervescent ...another drink and belongs ...home because nobody ...ever makes a mistake by having ...on hand. Drug stores ...have your physician ...always at least ...—(Advertisement.

HUGE PARK WON BY FREDERICKS

Committee Favors 5000-Acre Tract for County

Tract Will be Addition to Big Pine Playground

Bill is Expected to Pass House Within Week

BY ROBERT B. ARMSTRONG
"Times" Staff Correspondent
[EXCLUSIVE DISPATCH]

WASHINGTON, Jan. 14.—Capt. John D. Fredericks, Congressman from the Tenth California District, won a 5000-acre park for Los Angeles today as an addition to the county park, Big Pines, twenty-five miles from San Bernardino. The county of Los Angeles, which has now spent several hundred thousand dollars in development of this mountain park on land owned by the county consisting of an area of over 500 acres, will have perpetual use of the 5000 acres of Angeles Forest Reserve for the development of outdoor enjoyment for the people of Southern California.

The House Committee on Public Lands this morning voted unanimously to report favorably the bill for this purpose drawn by Congressman Fredericks and with the approval of the Secretary of Agriculture and the administration its passage this session is assured. It will make one of the most wonderful free playgrounds and recreation centers in California immediately possible. It has an elevation of 5000 feet or more and affords wonderful outdoor possibilities all summer and winter sports in great number in the days when snow abounds in this section.

PASSAGE SEEN

The bill is expected to be passed in the House within a week or so under the House rules, which permit bills recommended by this committee to have the right of way. Congressman Fredericks appeared before the committee this morning and made a winning plea for this great outdoor park for the people of Southern California. All of the recreation work heretofore concentrated on the county land will be extended to include this additional 5000 acres under the direction of the Los Angeles County Board of Supervisors with provision for all water, land and winter sports. A big recreation house has already been erected and additional camps and playgrounds have also been planned on a much more elaborate scale with the additional forest area provided for in this measure.

The bill as agreed to by the committee is as follows:

"Be it enacted by the Senate and House of Representatives of the United States of America in Congress assembled, that the Secretary of Agriculture is hereby authorized, in his discretion, upon application by the Board of Supervisors of Los Angeles county, California, to designate and segregate, for recreation development, not to exceed 5000 acres within the Angeles National Forest, California, which, in his opinion, are available for such purposes, and to issue to the said Board of Supervisors, for the benefit of said county, a free permit authorizing the improvement, maintenance and use of such lands for free public camp grounds under conditions which will allow the fullest use of the lands for recreational purposes without interfering with the objects for which the national forest was established. Such permit or permits shall remain in full force and effect as long as the county complies with the conditions therein and maintains the areas so designated as free public camp grounds. Lands so designated and segregated under the provisions of this act shall not be subject to the mining laws of the United States."

APPROVES MEASURE

The letter of Secretary of Agriculture Gore approving this measure is as follows:

"Reference is made to your request of May 29, 1924, for a report upon the bill H.R. 9494 to request the Secretary of the Interior to issue patent in fee simple to the county of Los Angeles, in the State of California, for a certain described tract of land for public park purposes, and Secretary Wallace's reply of June 4, 1924, promising a field examination and report.

"Field examination promised has been made and the department is prepared to submit its recommendations regarding this measure. The land is desired by the county of Los Angeles for use as free public camp grounds in connection with 560 acres of adjoining land similar in character owned by the county. The value of land in this locality for recreational purposes is very great and the county has paid $60,000, so I am advised, for the 560 acres acquired by it. The national forest land has a good stand of merchantable timber of medium grade and quality but its chief value consists in its scenic use in place, rather than its utilization by lumbering operations.

IN SYMPATHY

"The department is in entire sympathy with the use which the county of Los Angeles proposes to make of the land, but believes that the fixing of the value at $1.25 per acre and the granting of the land is an unsound form of legislation to apply in cases of this kind within national forests, and would favor a substitute measure, a copy of which is inclosed, for the one now before your committee. This is consistent with the legislation providing for a similar use of forest lands by the city of Butte, Mont., in the Deer Lodge National Forest under the act of April 28, 1922 (42 Stat. 501.) and also to the town of Globe, Ariz., in the Crook National Forest, under the act of May 29, 1924 (43 Stat. 242.)

"The language makes more explicit the permanency of use by the county and is so worded as to meet certain doubts and objections raised by the county's legal department. The form of legislation suggested by this department is understood to be satisfactory to the county. It is quite probable that the county will desire to utilize other lands for similar purposes in connection with future road development elsewhere in the national forests. For that reason the maximum area is placed at 5000 acres, which gives a margin of 1400 acres for future development without the necessity of future special legislation."

WATER DISTRICT ELECTION TODAY

System for Mulholland Drive Land Up to Voters

Million-Dollar Bond Issue Contested by Citizens

Engineer Makes Threat to Laurel Canyon Faction

Whether Laurel Canyon and other sections abutting on Mulholland Drive, a tract of 11,746 acres, shall have water by means of a $1,400,000 district bond issue, will be decided today in a special district election that is being hotly contested. One of the issues involved in the election is the validity of a section of the proposed new city charter, which appears to provide that the principal and interest of such bond issues shall be met by the general water revenues and not by district taxation.

What was construed by some as a threat by Chief Engineer Mulholland to shut off the water from Laurel Canyon if the bond issue fails, and statements that if the issue is defeated it will be years before the section can get water main extension, adds interest to the campaign.

Opponents of the bond issue have in the main declared that 2000 acres of inhabited area, principally in Laurel Canyon, will pay 75 per cent of the cost and 10,000 acres of subdivisions not yet inhabited will get most of the benefit. They have proposed the creation of two separate districts, one for Laurel Canyon and one for the balance of the territory, which they asserted would result in a more equitable division of the cost. An alternative plan for bringing water from the Weid Canyon dam to Laurel Canyon was also proposed. This was vetoed by Engineer Mulholland as impracticable.

RELY ON OPINION

Those in favor of the bond issue are relying largely upon an opinion by City Attorney Stephens, that the section of the new city charter is valid and that it provides that the district will not have to pay the bonds unless the water department defaults. This opinion is said to be concurred in by W. B. Mathews, special counsel for the water department.

The City Council and the water department are also said, by the proponents of the bonds, to have agreed that no more special improvement districts will be created and that Improvement District No. 36 will be the last. A prediction of the results of the election made by one proponent of the bond issue reads in part:

"We must either carry the district as it stands or drop the entire program of serving Mulholland Highway with water. In case the district fails to carry, the alternative in the case of small areas represented by subdivisions or individual owners, will be to attempt to get the water board to extend the existing water service by laterals with booster pumps and pressure tanks over restricted areas, which can be done only at very high cost and which as a matter of principle is looked upon with disfavor by the water department.

"As to the suggestion that the 15th inst. election be called off and District No. 36 be dropped, the answer is, for reasons stated above, that this will block completely any general water system installation in either the Laurel Canyon area or in the general district of the hills. As to the suggestion that two new districts be formed, neither the City Council nor the water board will authorize any new water districts in view of the charter provision; therefore, this plan is hopeless."

This proponent also asserts that even if the charter provision is held invalid, Laurel Canyon will not pay a disproportionate share of the cost. The district from Cahuenga Pass to Laurel Canyon is developing rapidly, it was said, and dozens of other subdivisions are coming on the market. Instead of 75 per cent of the outlay, only about one-third will be charged against Laurel Canyon, it was declared.

TEMPORARY SERVICE

Laurel Canyon is at present receiving "temporary service" under an agreement between the city and the Laurel Canyon Land Company, of August 13. What has been called Mulholland's threat was made in a letter to the Hollywood Foothills Improvement Association September 27, in which he said:

"It should be distinctly understood that this service was granted pending the installation of permanent service . . . under the Municipal Improvement Act of 1916, and the service is subject to discontinuance at any time within six months from date of installation. Furthermore, in the event these bonds are not voted by the district the service will be discontinued forthwith."

The present water system in Los Angeles extends only to 350 feet, which is below the level of the proposed district. The new district will require reservoirs at 1460 feet elevation, it is said.

Crew Removed When Stranded Submarine Tips

[BY A. P. NIGHT WIRE]

CHATHAM (Mass.) Jan. 14.—The crew of the submarine S-19, which was stranded on the outer bar of Orleans harbor early Tuesday morning in a dense fog, was removed to waiting Coast Guard cutters tonight after efforts to haul the undersea boat from the bar had resulted in a heavy list to port. Further efforts to move the S-19 will probably be made at high tide early tomorrow, it was said.

BOSTON, Jan. 14.—The submarine S-19, grounded on the outer bar of Orleans harbor in a fog early yesterday, was keeled over to an angle of 35 degrees tonight as the result of efforts of the tug Resolute from the navy yard at Brooklyn to haul her off, according to a radio message received at the Boston navy yard tonight. It was stated that it had been necessary to have the submarine's crew removed.

PRESENT CITY PARK

[EXCLUSIVE DISPATCH]

ST. LOUIS, Jan. 14.—A public playground, as provided in the will of Mrs. Minnie Wood, widow of Henry Wood, dairy owner, will be presented to the city soon. The site will be in South St. Louis and will cost about $27,000.

'Treasure Island'

in the midst of

A TORRENT OF TRAFFIC

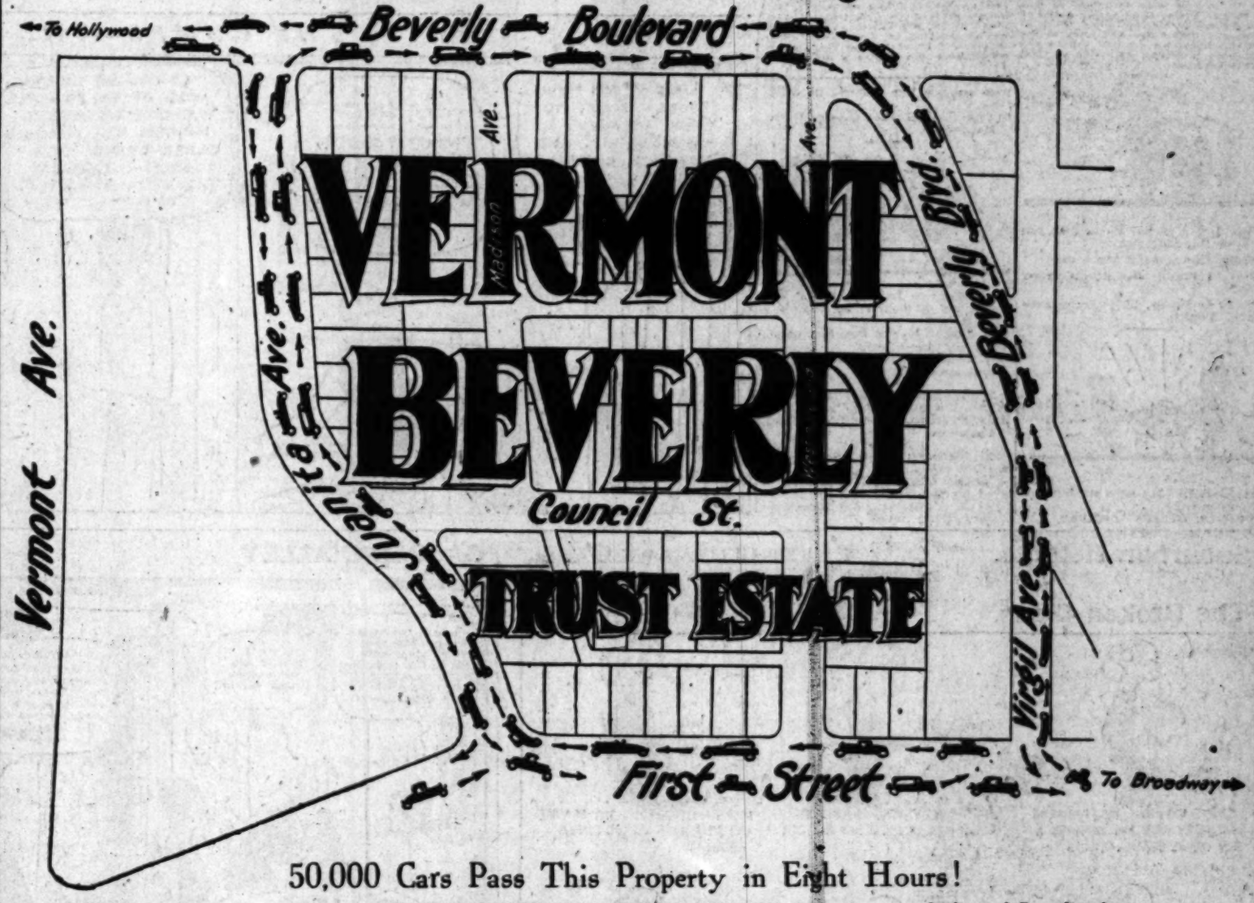

50,000 Cars Pass This Property in Eight Hours!

Traffic fairly swirls around the VERMONT-BEVERLY TRUST ESTATE since the completion of Juanita Avenue and Beverly Boulevard to this point.
In this strategic position, only **Eight Minutes** from Broadway and hemmed in by exclusive residential and apartment house districts, this property is a veritable "TREASURE ISLAND" for the investor.
The map has been formally recorded and titles are delivered by the Title Guarantee & Trust Company, Trustees.

Business Frontage on Juanita and Beverly

Here is a splendid opportunity for the enterprising shopkeeper—to draw not only from the residents already living in this neighborhood, but to reap a brisk trade from the thousands of motorists of Los Angeles, Hollywood and points beyond.
Other foresighted business men have jumped at this opportunity—why not **YOU?** Over $250,000 has been invested recently in auto display rooms, accessory houses, art decorating concerns and other high-grade shops.
Prosperity in Los Angeles has always followed the boulevards; here you have not merely one, but **FOUR** 80-ft. BOULEVARDS completely surrounding this tract. Where else in Los Angeles can you find property so advantageously located at these moderate prices? It is the closest-in available property anywhere in the city. An ideal location for Preferred Light Industries as well as retail stores and apartment-houses.

Apartment Sites $9625 and Up

55x140 ft. with 20-ft. Alley in Rear and on One Side
Terms, ⅓ Down, Balance 1, 2 and 3 Years

Convenience to the city is a great advantage to the investor, with the added attraction of being close to the exclusive apartment-house and residential district of Vermont Avenue.
Unquestionably this is one of the outstanding "buys" of the hour. With the rapidly increasing activity in real estate the investor here stands in line for a handsome turnover.
Look this over today; form your own opinion.

VERMONT-BEVERLY TRUST ESTATE

Office 3435 First Street, Phone DUnkirk 0751

J. C. CASLER
Exclusive Selling Agent

ED. A. LUCAS
Sales Manager

Million Dollar Naval Airplane Contract is Let

[BY A. P. NIGHT WIRE]

WASHINGTON, Jan. 14.—A million dollars worth of seaplanes has been ordered by the Bureau of Aeronautics of the Navy Department, it was learned today, with the granting of a contract to the Glenn L. Martin Company of Cleveland for forty machines capable of performing the duties heretofore undertaken by torpedo bombing and scout planes. Work on the new ships will begin immediately. On their completion the Navy will have seventy-five of this type of planes, contract for thirty-five having been let to the Martin company last June.

Convertible to either land or sea duty, the planes will be used aboard the Langley and future aircraft carriers or aboard battleships as seaplanes, catapults now in possession of the Navy being capable of shooting them into the air.

COLORADO FROZEN OVER

[EXCLUSIVE DISPATCH]

FLAGSTAFF (Ariz.) Jan. 14.—The Colorado River, for the first time since January, 1878, is frozen over at Lee's Ferry, with ice spreading over the still water expanse from shore to shore. Below is rapid current in which ice never forms.

Nurse Saves 2 People From Operation

"I had two patients that the doctors seemed unable to reach with their medicines and in both cases advised the knife. A friend who had tried Mayr's Wonderful Remedy for Stomach trouble proposed that I recommend it to all my patients, which I did. Both are now entirely well. I am very glad that I was able to recommend it." It removes the catarrhal mucus from the intestinal tract and allays the inflammation which causes practically all stomach, liver and intestinal ailments, including appendicitis. One dose will convince or money refunded at all druggists. —[Advertisement.

QUIETS COUGHS

Safe and reliable for coughs, colds, croup, bronchial "flu" and whooping coughs and those sleep-disturbing night coughs.

For more than half a century
CHAMBERLAIN'S COUGH REMEDY
carefully made of the best cough-relieving medicines obtainable, has stopped coughs and colds of children and grown persons everywhere.

Keep a bottle in your home all the time
No Narcotic —Sold everywhere.

SAN FRANCISCO CHRONICLE

San Francisco's Leading Daily and Sunday Paper

You cannot afford to overlook its special Sunday features which team with interest.

The Chronicle reaches a high buying power class of readers and consistently produces satisfactory results for advertisers. For advertising rates and detailed information call

R. J. BIDWELL CO.

Pacific Coast Representatives
TIMES BLDG., LOS ANGELES
MEtropolitan 0700

Subscription Office: Louis Baer, 303 Henne Bldg. MEtropolitan 3263

Fat That Shows Soon Disappears

Prominent fat which comes and stays where it is not needed is a burden to carry, a hindrance to activity, a curb upon pleasure. You can remove the fat where it shows by taking after each meal and at bedtime, one Marmola Prescription Tablet. These little tablets are as pleasant and effective as the famous prescription from which they take their name. Buy and try a box today. All druggists the world over sell them, at one dollar for a box, or you can order them direct from the Marmola Co., General Motors Bldg., Detroit, Mich. You can thus say good-bye to dieting, exercise and fat.—[Advertisement.

Loosen Up That Cold With Musterole

Have Musterole handy when a cold starts. It has all of the advantages of grandmother's mustard plaster WITHOUT the blister. You just apply it with the fingers. First you feel a warm tingle as the healing ointment penetrates the pores, then comes a soothing, cooling sensation and quick relief.

Made of pure oil of mustard and other simple ingredients, Musterole is recommended by many nurses and doctors. Try Musterole for bronchitis, sore throat, stiff neck, pleurisy, rheumatism, lumbago, croup, asthma, neuralgia, congestion, pains and aches of the back or joints, sore muscles, sprains, bruises, chilblains, frosted feet, colds of the chest. It may prevent pneumonia and "flu."

To Mothers: Musterole is also made in milder form for babies and small children. Ask for Children's Musterole.

35c and 65c, jars and tubes.

MUSTEROLE
WILL NOT BLISTER

Better than a mustard plaster.

COMFORTABLE HOMES of all kinds
—are available today and every day in—
TIMES WANT ADS

Palms—and a patch of green

A charming outlook adds the city's activities—plus comfort and exceptional service. The PLAZA will add to your enjoyment while in San Francisco.

HOTEL PLAZA
POST STREET AT STOCKTON
SAN FRANCISCO

"stand pat!" get
Bluhill
CHEESE

A CHUCKLE FOR EVERYBODY

LOCAL LAUGHS

Each week The Times produces a film entitled "Local Laughs," consisting of the fifteen best jokes submitted by local people. Weekly prizes are paid of $5, $3, $2, and twelve of $1 each. A list of theaters showing the film, together with rules for submitting jokes are given daily in a coupon in The Times. Prize-winning jokes, and names and addresses of winners appear only on the screen. Jokes receiving honorable mention will be given a place of honor on The Times comic page each week-day, and each of these contributors will receive a souvenir of acknowledgement.

He: Bet a nickel I can kiss you without touching you.

She: But you did touch me.

He: I know it, here's your nickel.

Mrs. F. L. Busey, 28½ Ozone avenue, Venice.

Newlyrich: My wife washes her jewelry in wine.

Poverty: That's nothing; my wife washes her dishes in Gold-Dust.

George Nakaki, 1254 Orange Drive, Hollywood.

"I used to have a beard like yours, but it looked so terrible I took it off."

"I used to have a face like yours, so I grew this beard."

Ray Bedwell, 608 East Twenty-first street, City.

"Can you stand on your head?"

"No, it's too high up."

Robert Seares, 512 S. Los Robles, Pasadena.

Bridegroom: These biscuits have a stale taste.

Bride: Oh, that's because I used an old recipe.

Miss N. A. Rankin, 750 Rose avenue, Long Beach.

THE GUMPS—THE GLASS OF FASHION

Suburban Heights.

By GLUYAS WILLIAMS

The Broken Glass.

GASOLINE ALLEY

Three's a Crowd

WINNIE WINKLE, THE BREADWINNER: Well, It's a Job, Anyway

REG'LAR FELLERS

Copyright, 1925, by the Bell Syndicate, Inc. Trade Mark Reg. U. S. Pat. Off.

By Gene Byrnes

There's Some Truth in This

ALONG FIGUEROA STREET

If at First You Don't Succeed—Etc.

HAROLD TEEN—HER NEW BOY FRIEND THROWS A BIG SHADOW

THURSDAY MORNING.

DO YOU KNOW
AUGUST THYSSEN IRON & STEEL WORKS
5-Year 7% Sinking Fund Mtg. Gold Bonds
Price 98½ Yielding 7.38%
Howard G. Rath Company
INVESTMENT SECURITIES

Bank Your Savings —by— INVESTING THEM in SAFE BONDS Yielding 6% to 7%
Banks Huntley & Co.

Bonds First
Yosemite Lumber Company
5½% Sinking Fund Bonds, Due Jan. 1, 1940
SECURED by a closed first mortgage covering all the Company's physical assets which had an appraised value on August 31, 1924, equal to $1666 for each $1000 bond.
Price 100, to yield 6½%
First Securities Company

A. M. Clifford
Investment Counselor and Financial Analyst
Advises with Clients from a disinterested position, upon all matters pertaining to Bond or Stock Investments.
"No Securities to Sell"

Our plan of making First Mortgages is based on principles that have stood the test for 25 years.
They have established an enviable record for the prompt payment of interest and principal.
Send for Booklet.
The John M. C. Marble Company

UNLISTED STOCKS & BONDS
Edwards & Co.

FINANCIAL

BUSINESS

COMMERCE

EXCHANGE HEAD IS RE-ELECTED

Frank H. Pettingell Starts Eleventh Term

Citizens' Trust Elects Two New Directors

California Bank Approves Old Board and Officers

For the eleventh successive term, Frank H. Pettingell yesterday was chosen president of the Los Angeles Stock Exchange at a meeting of the board of governors. He was first elected in 1915, and has served longer than any other chief executive of the exchange. The entire list of officers carrying over from last year was re-elected.

The officers in addition to Mr. Pettingell who again will serve this year, are John Earle Jardine, first vice-president; A. C. Wagy, second vice-president, and James R. Martin, secretary-treasurer. H. H. Lee was reappointed assistant secretary and manager.

Mr. Pettingell's administration of the affairs of the Los Angeles Stock Exchange has attracted wide attention. Assuming his duties in 1915 when the total transactions were slightly over $2,000,000 in value, his aggressive polices placed in effect that year, were largely responsible for a widening market that brought the valuation of trading at the end of 1915 to approximately $3,000,000.

At the close of last year, the value of all transactions reached the huge figure of $65,000,000, an increase of 2166 per cent in ten years. The percentage increase indicates that the stock exchange is capitalizing every opportunity to extend its services to investors and speculators.

Mr. Pettingell's tenure of office has been marked by the introduction of every important system and device known to the modern organized exchange. The stock clearinghouse is a model of its kind, and the introduction lately of the ticker service, the first west of the Mississippi, lifted the exchange in point of facilities for service head and shoulders above its competitors on the Pacific Coast.

In ethical practices, the trading operations in the last few years have been marked with a minimum of complaint, in sharp contrast with some of the other stock exchanges of the country, whose members have come within the pale of the law.

Mr. Pettingell is the fifth president of the Los Angeles Stock Exchange since its organization in 1899. W. L. Hardison was the first executive, serving to 1901. He was succeeded by Warren Gilelen, who held office to 1909. The next president was Col. John B. Neville, and his single year of administration was followed by a three-year term for D. C. Sullivan, who was Mr. Pettingell's predecessor.

Llewellyn Chosen

Following the annual meeting of the stockholders of the Citizens' National Bank Tuesday, the stockholders of the Citizens' Trust and Saving Bank convened yesterday afternoon and elected two new directors and re-elected the old board. Dave Llewellyn, vice-president of the Llewellyn Iron Works, and Charles G. Andrews, prominently identified with real estate interests, are the two new directors.

The complete list of directors elected is as follows:

George W. Wallace, chairman of the board; James R. Alexander, Charles G. Andrews, Dr. W. W. Beckett, Clark J. Bonner, J. Ross Clark, W. H. Crocker, M. F. Connell, Sidney Day, H. M. Dauglas, Gerrettsen Dulin, J. E. Fansett, J. M. Hale, William J. Hunsaker, William A. Innes, C. Sumner James, Harold Jones, F. E. Keller, Abraham Lehr, Dave Llewellyn, F. X. Pfaffmar, Samuel K. Rindge, Calvin M. Seeley, Spencer Thorpe, George W. Walker, Dan Williams.

President J. Dabney Day reviewed the business of the bank for the past year and reported a steady and substantial growth in the combined resources of the Citizens' National Bank, the Citizens' Trust and Savings Bank and the Citizens' National Company. The figures now total over $101,000,000, which is an increase for the year of approximately $10,000,000.

Following the meeting of the stockholders, the directors convened and elected the following officers: C. Sumner James, vice-president, was given the additional title of manager of the trust department. H. B. Thomas was promoted to be trust officer. J. W. Bachman, in addition to holding the office of assistant secretary, was appointed assistant trust officer in charge of trust business at the Broadway office.

Chaffey Speaks

The annual meeting of the stockholders of California Bank took place yesterday with a large part of the 500 stockholders present. President A. M. Chaffey informed the stockholders on the bank's activities during the past year, and short talks were made by several of the executive officers and branch managers.

The following directors were re-elected:

Henry J. Bauer, Lewis E. Bliss, E. P. Bushnell, A. M. Chaffey, George Chaffey, Leo E. Chandler, F. R. Chase, W. H. Cole, Howard E. Dudley, W. M. Dunn, H. J. Englebrecht, J. E. Fishburn, A. M. Gibbs, R. C. Gillis, E. M. Gotham, G. Allan Hancock, George Hanna, Paul G. Hoffman, George A. J. Howard, A. E. Huntington, George E. Jess, A. N. Kemp, A. J. Pickrell, O. M. Stephen, Raymond W. Stephens, James O. Steward, E. A. Taylor, E. R. Wood, W. D. Woolwine.

Immediately following the stockholders' meeting the directors convened and re-elecetd th present officers for the coming year:

President, A. M. Chaffey; vice-presidents, G. Allan Hancock, A. N. Kemp, George A. J. Howard, Leo E. Chandler, A. E. Huntington, H. M. Gotham, H. J. Englebrecht, W. C. Dorgin, Lewis K. Bliss, J. Perrin, G. L. Alexander; cashier, T. E. Iver, Jr.; comptroller, Gordon C. Smith; junior vice-presidents, J. B. Chaffey, H. E. Hudson, A. Lanoz, R. P. Lesser, M. K. Salmon; junior vice-president and secretary, H. M. Coffin; treasurer, C. J. Thomas.

Ten assistant cashiers and five assistant secretaries were re-elected.

In speaking of California Bank's growth, President Chaffey said:

"Particular attention was given in the year just closed to the strengthening of the bank's position through the building up of the highest type of depositors. Much thought and effort has also been given by our officers to the most efficient operation and many economies have been effected."

With total resources of over $75,000,000, the California Bank operates thirty-eight branches in and around Los Angeles.

Credit Men to Meet

The next meeting of the Los Angeles Credit Men's Association will take place Thursday evening, at the Alexandria, the 22nd inst. Judge David S. Ross, former Mayor of Milwaukee, will address the meeting. W. H. Thomson, vice-president of the First National Bank will speak and his discourse will be followed by a demonstration on "How to apply for a loan at your bank."

Florence Bank to Open

Opening of the new Florence National Bank of Florence has been arranged for next Saturday, the 17th inst. The bank will be open from 9 o'clock in the morning to 9 o'clock at night. Officers are J. S. A. Smith, president; Fred Swensen, vice-president, G. E. Moreland, vice-president; G. E. Davis, cashier; and R. S. Andrews, assistant cashier. The bank stock is widely distributed about the district which it embraces.

SCALPERS ARE BUSY ON COTTON TRADING

[EXCLUSIVE DISPATCH]

NEW YORK, Jan. 14.—Cotton futures prices moved today within a narrow range. The course of values was somewhat irregular, and business small, principally traceable to local professional operators, who scalped moderate profits on either side of the market. The list early eased off some 10 to 20 points, but steadied and subsequently came back somewhat from its low, losing 14 to 19 points under the previous final quotations. Spot cotton closed 15 points net lower at $4.15n.

Closing Prices

[Furnished by A. A. Housman & Co.]

NEW YORK

	Open.	High.	Low.	Close.
January	22.78	23.78	22.56	22.64
March	24.09	24.09	23.30	23.30@23.32
May	24.25	24.27	24.10	24.13@24.14
July	24.43	24.51	24.29	24.29
October	24.02	24.04	23.80	23.87@23.88
December	.....	.....	.....	23.73

NEW ORLEANS

January	23.71	23.73	23.62	23.73
March	23.99	23.97	23.75	23.76
May	24.13	24.13	24.02	24.04
July	24.33	24.48	24.29	24.29

Cottonseed Oil

[EXCLUSIVE DISPATCH]

NEW YORK, Jan. 14.—Closing prices for cottonseed oil, with comparisons:

	Jan. 14.	Jan. 13.
January	11.16@11.18	11.27@11.28
February	11.12@11.26	11.32@11.33
March	11.13@11.14	11.35@11.37
April	11.39@11.40	11.59@11.59
May	11.41@11.43	11.67@11.68
June	11.59@11.60	11.75@11.80
July	11.63@11.65	11.86@11.87
August	11.79@11.80	11.94@12.00
Spot	12.00@11.13	.....

METAL QUOTATIONS

[BY A. P. NIGHT WIRE]

NEW YORK, Jan. 14.—Copper, firm; electrolytic, spot and future, 15¼@15½. Tin, easy. Spot and near by, 33.62. Future, 33.75.

Iron, steady. Prices unchanged.

Lead, firm. Spot, 10.50@10.75.

Zinc, steady. East St. Louis spot, 7.32; future, 7.50@7.55.

M'FADDEN WINS FIRST TILT

Banking Measure Passed by House; Stiffer Time Forecast in Senate; Branch Fight Bitter

BY EARLE E. CROWE

One forward step in the legislative progress of the McFadden banking bill was taken yesterday when the House of Representatives passed the measure, and sent it on to the Senate. Early dispatches said that the bill as finally approved included the amendments proposed by Hull of Illinois, which appear to make the branch banking provisions a little more stringent on the State banks than originally intended.

The McFadden bill has aroused bitter factional turmoil between State and national bank proponents for the past several months, principally because of the clauses referring to branch banking. Apparently the bill was written to liberalize the National Bank Act, unchanged for sixty years, in order to permit State and national banks to compete on a more equitable basis. Some of the State bank opponents of the measure have stated there is no objection to free and equal competition, but they profess to see a veiled danger to the rights guaranteed them by the Federal Reserve Act

SENATE FIGHT EXPECTED

There is some doubt if the bill will have as easy a time in the Senate as it had in the House The opponents are understood to have massed their attack for the Senate hearings, although the supporters of the bill in the upper house are confident of success, according to news reports. One important difficulty in the way of the opposition party is that Washington is innately favorable to anything "national" in which the government has a hand. The appeal that the national banking system will be broken down if the McFadden bill is not passed has won many friends for the measure.

Many bankers have severed long-standing friendships in arguing the merits and drawbacks of provisions dealing with branch banking. The two parties are as wide apart as the poles. The banker who has persistently and enthusiastically forged link after link in his chain system, and still has his fire hot, is naturally reluctant to stop when the possibilities for expansion are not yet exhausted. Particularly so, when it is apparent that some of his competitors have already penetrated farther afield. On the other hand, the independent national banker looks on branch banking as speculative hysteria, and the forerunner of financial smashes.

Beyond doubt the framers of the McFadden bill were looking out of the corners of their eyes at California when the branch banking clauses were written. These clauses very positively say that branches in the future shall be confined to the limits of the city in which the parent institution is located. The intention is plain, in fact, too plain for some California banks. But for two of the outstanding examples of branch banking in this State, the McFadden bill is of little concern.

WORK FINISHED

Both the Bank of Italy and the Pacific-Southwest Trust and Saving Bank are in a position where they can smile at the rigorous lines drawn around branch activities. Each entered the game at an early date and now has built a permanent system with which it is eminently satisfied. They are content to step aside and let their competitors wrestle with the restrictive passages in the banking bill. Each system now includes approximately eighty-five branches, the Pacific-Southwest only covering about half of the State, while the Bank of Italy's ramifications are State-wide.

If the McFadden bill passes the Senate and becomes a law, branch banking will be prohibited entirely except in those States where the laws permit such practice. In these States, branch activities will be confined to the municipal limits for both State and national banks. National banks now are permitted only to operate "offices," which do only a "teller's" business.

One of the Hull amendments included in the bill as approved by the House seems to give a slight edge to the national banks. Originally, the measure provided that after the passage of the act, should any State not now allowing branch banking pass legislation permitting such activities, the national banks shall not have their facilities extended, and State banks shall not avail themselves of this privilege and still retain their membership in the Federal reserve system. The Hull amendment grants permission to the national banks in such cases to establish branches with the approval of Congress.

CLAUSES REVISED

The clauses of the bill intended to modernize the National Bank Act are generally regarded with approval. One of the most important permits national banks to hold real estate for a longer period of time than now authorized. The loan limit remains the same at 10 per cent of capital and surplus.

Under the present law, national bank charters are issued for ninety-nine years. The bill recommends that charters be indeterminate in length. A distinction is drawn between an indeterminate charter and a perpetual charter.

Another paragraph will authorize the chartering of banks in cities with a population of 50,000, with a capital of $100,000. The present law places the limit at $200,000.

Other provisions refer to the declaration of stock dividends, permission to appoint a chairman of the board, to allow rediscounting with the Federal reserve system of notes secured by government bonds in excess of the 10-per-cent limitation; to authorize national banks to engage in the safe-deposit business, either by operating safe deposit facilities directly, or by owning stock in such a company, and to enable national banks to engage in the buying and selling of investment bonds.

BOND MEN FORM NEW INVESTMENT COMPANY

Formation of a new investment firm dealing in government, municipal and corporation bonds was announced yesterday by Bayly Brothers. The partnership includes Harold Bayly, president; J. W. Dunham, vice-president; Roy D. Bayly, treasurer, and Wells Morris, secretary. The firm will operate under the name of Bayly Brothers, Inc.

Messrs. Bayly have been conducting a general investment business under the name of Bayly Brothers, and own a seat on the Los Angeles Stock Exchange. Mr. Dunham for six years has been associated with Drake, Riley and Thomas, and has been a vice-president for the last two years. Mr. Morris was connected with the Security Trust and Savings Bank for several years, and for six years has been associated with Blyth, Witter & Co.

BANKRUPTCY PETITIONS

Voluntary petitions in bankruptcy were filed with the United States District Court yesterday as follows:

George Mirbue, merchant; debts, $6943; assets, $4023.

Walter N. Gottschalk, paint dealer; debts, $2246; assets, $2448.

Oscar Fernlund, painter; debts, $673; assets, $2050.

Harry S Hunter, automobile truck salesman; debts, $1838; assets, $2150.

John H. Berry, oil worker, Long Beach; debts, $2458; assets, $50.

F. R. Fletcher, fumigator, Downey; debts, $21,477; assets, $7974.

G. H. Smith and A. L. Stephenson, doing business as Smith-Stephenson, San Diego; debts, $2536; assets, $646.

Fenton Norman, oil man, Hinl; debts, $2770; assets, none.

Charles Rentland, furniture dealer, Glendale; debts, $11,433; assets, $4374.

Christian Jensen, blacksmith, El Monte; debts, $9643; assets, $1650.

T. R. Muratama, merchant, Fresno; debts, $7200; assets, $4513.

Nicholas S. Titsbrook, clerk, Pasadena; debts, $13,181; assets, $3674.

Creditors filed a petition against L. F. Pomeroy, a contractor of Anaheim.

MARKET INDEX

The following index will be found convenient for quickly locating market information in this issue of The Times:

	Page
Bond quotations	12
Business news	11
Building permits	12
Citrus fruits	14
California dried fruits	12
Cotton	11
Eggs, poultry (butter and eggs)	13
Foreign exchange (money)	12
Grains	12
Hide market	15
Live stock	14
Metal market	13
Market reviews	15
Money, exchange	12
New York market letter	913
Produce, Los Angeles	13
Produce, San Francisco	13
STOCKS—	
Boston	12
Chicago	12
New York	15
New York oils	12
New York (curb)	12
Stocks and bonds in San Francisco	12
Salt Lake	12

INTEREST IN FACTORIES DISCUSSED

Security Bank Appraiser Advises Giving Facts on Local Manufacturing

John P. Kennedy, chief appraiser of the Security Trust and Savings Bank, addressed the Commercial Board of Los Angeles at a luncheon yesterday at the Biltmore Hotel. He spoke on the importance of arousing the interest of Los Angeles school children in the manufactures of Los Angeles.

"Statistics show," Mr. Kennedy said, "that the average young man flounders about for several years before he finds an occupation suited to both his inclinations and his talents. We can be very helpful to the business men and women of the future who are now in our intermediate and high schools, if we give them some idea of the industries and manufactures of their own city. Not only will they have a broader idea of what opportunities there are here, but some of them may develop an interest in some local manufacture which otherwise they might drift into only after learning by experience that other things suited them less well."

It was at the Security banker's suggestion that school children were encouraged to visit the Los Angeles-made textile exhibit at the Biltmore. Many hundreds of students thronged the exhibit yesterday. Like many adult citizens, they had been ignorant of the fact that more than 300 institutions are engaged in the textile business here.

Sound Security Plus Assured Earnings

ADEQUATE security for principal and dependable earnings to provide for interest and maturity requirements—these are the prime essentials of the sound building bond.

CARONDOLET FIREPROOF GARAGE, Inc., First (Closed) Mortgage Leasehold, 7% Serial Gold Bonds, due 1927-1939 incl., fully meet both these requirements.

The Bonds are secured by a first mortgage on the Company's leasehold interest in the southwest corner of Sixth and Carondolet Streets, together with the modern Class "A," reinforced concrete garage and stores building to be erected thereon at a guaranteed cost of $312,000.

This entire building has been leased to responsible tenants for a thirty-year period at an annual rental which assures a net annual income after all prior charges of over FOUR times the maximum annual interest charges, and over TWICE the maximum yearly interest and maturity requirements.

Priced at 100 and interest, these bonds offer a generous 7% income, exempt from California Personal Property Taxes.

Full Information on Request.

HOWARD N. MARTIN & CO.

INVESTMENT SECURITIES

420 STOCK EXCHANGE BLDG. LOS ANGELES, CALIFORNIA TELEPHONE VAndike 3201

You Can REPAINT Your Home at Small Cost

Paints at bedrock prices can be had by consulting the "Miscellaneous For Sale" column in today's TIMES.

$200,000

Seventh & Hope Street Fireproof Building Company

First Mortgage Leasehold 7% Bonds

Dated December 1, 1924 *Due Serially 1926 to 1939*

Interest payable June 1 and December 1 without deduction for Federal Normal Income Tax up to 2%

Coupon Bonds Registerable as to Principal *Denominations $1000 and $500*

Redeemable on any interest date at 103 and interest

SECURITY TRUST & SAVINGS BANK, LOS ANGELES, CALIFORNIA, TRUSTEE

Principal and interest payable at the office of the Trustee

Proceedings incident to the issuance of these bonds handled by Mr. James L. Patten, Attorney, and approved by Messrs. Lawler and Degnan, Attorneys, both of Los Angeles

Title Certified by Title Guarantee & Trust Company of Los Angeles

In opinion of counsel

EXEMPT FROM PERSONAL PROPERTY TAXES IN CALIFORNIA

An issue secured by a first mortgage trust indenture on an 8-story and basement Class "A" reinforced concrete garage and store building to be erected on property held under a 99-year ground lease at 742-746 South Hope Street in Los Angeles, having a frontage of 80 feet and a depth of 172 feet.

The D'Humy Motoramp principle is to be employed in the construction of the building, insuring not only a rapid means of storing and discharging cars, but also eliminating the necessity for automobile elevators and the heavy operating expense incident thereto. The immediate proximity of the city's principal shopping district and many of its principal office buildings combine to make the site particularly desirable for garage purposes.

Under the trust indenture the principal amount of bonds to be outstanding is limited to 50% of the cost of the completed building. Bond proceeds are to be held by the Trustee and disbursed on architects' certificates for building purposes only, and none of the bond money is to be used until the Company has spent at least $200,000 of its own funds toward actual construction.

The Company estimates its income and operating expenses as follows:

INCOME	PER YEAR	EXPENSES	PER YEAR
Storage—		Ground Rent—	
400 contracts @ $12.50 per month	$ 60,000	First 10 years $1500 per month	
200 transients @ 35c per day	25,200	Next 5 years $2000 per month	
Sale of gasoline, oil, tires and accessories, gross profit	36,000	Average	$ 20,000
Washing, polishing and lubricating service	18,000	Taxes and insurance	12,000
Store Rentals—48 feet @ $20 per foot	11,520	Payroll	42,000
		Light, water and power	3,600
		Miscellaneous	12,000
Total	$150,720	Total	$ 89,600

Surplus applicable to meeting charges for interest and retiring principal of this issue of bonds $ 61,120

Greatest annual amount necessary to meet bond interest and principal charges $ 23,000

To provide a fund for the payment of interest, the Company is required on the first day of each month to deposit with the Trustee a sum equal to 1-12 of the annual interest payable on all bonds outstanding; and to provide for the retirement of the principal of the bonds, on December 1, 1925, and on the first day of each calendar month thereafter the Company is required to deposit with the Trustee a sum equal to 1-12th of the principal of all bonds maturing on the first day of December next following.

Among the Company's stockholders are Union Oil Company of California, Mr. Roy R. Meads, president of Pacific Horseshoe Tire Co., Mrs. R. A. Dallugge, capitalist, Mr. C. W. Irwin, president of Wholesale Properties Corporation, Mr. Chas. F. Smith, vice-president of J. P. Smith Shoe Company of Chicago, Dr. Walter R. Crane and Mr. Elmer Wreden of the Grand Central Market.

The Company is required to provide insurance against loss by fire or earthquake in an amount equal to the full insurable value of the building and also to insure against any loss of rental suffered in consequence of damage by fire or earthquake.

PRICE: PAR TO YIELD 7%

MATURITIES

$ 9,000	1926	$12,000	1930	$15,000	1934
9,000	1927	13,000	1931	16,000	1935
10,000	1928	13,000	1932	18,000	1936
11,000	1929	15,000	1933	19,000	1937
		20,000	1938		
		20,000	1939		

Frick, Martin & Company

647 South Spring Street
LOS ANGELES

The information contained herein, while believed to be accurate, is not guaranteed by us.

About the Income Tax on Your Bonds

FOR the convenience of bond-holders in making out their 1924 Income Tax Returns, we have prepared a list of the most important issues upon which 2% of the Federal Normal Income Tax is paid at the source. In order to secure exemption on this item, the proper entry must be made on your tax return.

A free copy of this leaflet will be mailed you on request. Phone BRoadway 0327, or send name and address below.

Name .....

Address .....

BLYTH, WITTER & CO.

Fifth Floor, 201-215 West Sixth St.
LOS ANGELES

San Francisco Chicago Portland
New York Boston Seattle

Knowing Your Investments

Do you know the dates on which your various coupons and dividends are payable, the amount of income due and dates received on all your investments? We have prepared a LOOSE-LEAF BOOK which will enable you to keep such a record and will gladly mail same without obligation. Ask for T-36.

E. H. Rollins & Sons

Founded 1876

10th Floor, 639 S. Spring St.
Los Angeles

Telephone TRinity 1261

Boston New York Chicago
Philadelphia San Francisco
Denver

An Absolutely Safe Investment and

7%

Good First Mortgages on New Homes

Payment GUARANTEED by this Corporation

Assets exceeding $10,000,000

LOS ANGELES INVESTMENT COMPANY

1016 S. Broadway
TRinity 0251

TAX EXEMPT SECURITIES

YIELDING ATTRACTIVE RATES

District Bond Company

SUITE 508
TITLE INSURANCE BLDG.

TELEPHONE
METROPOLITAN
0024

Government
Public Utility
Corporation
BONDS

Stevens, Page & Sterling

610 Van Nuys Bldg.
TRinity 7881

IF INTERESTED USE COUPON.

Name .....

Address .....

BOND QUOTATIONS

Price Level Sags

[BY A. P. NIGHT WIRE]

NEW YORK, Jan. 14.—Bond prices crumbled today under heavy selling, which was influenced by a stiffer time-money situation, the unsettlement in the stock market and a growing tendency to take profits. Speculative operations were retarded by a scarcity of time funds, which were available only in small amounts below 4 per cent.

Reactionary movements in the railroad group were especially noticeable in the Denver and Rio Grande and St. Paul issues. Failure of the Denver directors to take action toward an early payment of interest on the new 5 per cent bonds led to a cancellation of most of the gain which had been built up in anticipation of such a move. St. Paul obligations continued to lose ground on a warning of a possible receivership unless interest rates on government loans were reduced.

Numerous soft spots developed in the industrial and public-utilities sections, with losses of 1 to 5 points registered by Federal Light 5s and 7s, Magma Copper 7s, International Paper 5s, Eastern Cuba Sugar 7½s and Virginia-Carolina Chemical 7s.

Liberty Bonds and foreign obligations were irregular.

Following are yesterday's high, low and closing prices of bonds on the New York Stock Exchange, and the total sales of each bond. This report is over Associated Press wires and is specific transactions the closing is omitted when it is the same as the low, and both low and close are omitted when they are the same as the high.

UNITED STATES BONDS

(Quoted in Dollars and Thirty-seconds of Dollars)

(Sales in $1000)		High	Low	Close
Liberty 3½s		30	101-10	101-10
Do. 1st 4¼s		23	101-18	101-18
Do. 2nd 4¼s		213	100-23	100-23
Do. 3rd 4¼s		238	101-5	101-4
Do. 4th 4¼s		482	101-24	101-20
U. S. Treasury 4½s		10	104-28	104-27
Do. 4s new		577	104-21	104-15
French government 7s		27	107½	107½
German gold. loan 7s		281	74½	74½

FOREIGN

(Sales in $1000)

	High	Low	Close
Anglo-Joint B. Wks. 6s	20	99	99
Argentine Govt. 7s	10	102	101¾
Do. 6s	20	95½	95½
Austrian Govt. gtd. loan 7s	23	97	96¾
City of Bordeaux 6s	13	98	98
City of Christiania 8s	7	103½	103
City of Marseilles 6s	1	95½	95½
City of Rio de Jan. 8s	12	101	101
Commonwealth of Aust. 5½s	20	99	99
Department of Seine 6s	24	97½	97½
Dom. of Canada 5½ gtd.		100	100
Do. 5s	14	100¾	100¾
Anglo East Indies 6s	10	101	101
Do. 5½s	40	97½	97½
Francisco 7½s	40	103½	103½
French Republic 8s	10	107½	107½
Do. 7½s	79	101½	101½
Japanese 6½s	79	91½	91½
Do. 4s	17	77½	77½
Kingdom of Belgium 7½s	27	107½	107½
Do. 6½s reds	27	101	101
Kingdom of Denmark 8s	1	109½	109½
Kingdom of Hungary 7½s	1	93	93
Kg. of Netherlands 6s '72	1	101½	101½
Do. 6s '77	1	101½	101½
Kingdom of Norway 6s	12	101½	101½
Kg. Serbs, Croats, Slov. 8s	41	92	92
Kingdom of Sweden 6s	1	101½	101½
Kingdom of Denmark 6s	1	101½	101½
Leopold Govt. of Belg. 6s	1	101½	101½
Paris-Lyons-Mediter. 6s	1	101½	101½
Rep. of Bolivia 8s	10	100½	100½
Rep. of Chile 8s	27	101½	101½
Rep. of Columbia 6½s	1	99	99
Rep. of Cuba 5½s	91	97	97
Rep. of El Salvador 8s	1	101½	101½
Rep. of Finland 8s	1	107½	107½
Rep. of Guatemala 7s	1	101½	101½
State of Hamburg 6s	1	101½	101½
State of Sao Paulo 8s	1	101½	101½
United Kingdom 5½s	1	101½	101½
Swiss Govt. 8½s	1	107½	107½
U.K. of G.B.&I. 5½s '37	1	101½	101½
Do. 5½s '47	1	101½	101½
U. S. of Brazil 8s	1	107½	107½
U.S. of Sn. Sal. 8s '35	75	101½	101½

DOMESTIC

Amer. Agr. Chem. 7½s	23	97½	97
Amer. Chain 6½ Deb. 5s	10	97½	97½
Amer. Cotton Oil 5s	1	99	99
Amer. Sugar 6s	17	101½	101½
Amer. Tel. & Tel. 5½s	29	101½	101½
Do. 4½s	10	101½	101½
Do. 4s	1	101½	101½
Amer. Waterworks & El. 6s	10	101½	101½
Anaconda Cop. Min. 7s	10	107½	107½
Do. 5s	10	101½	101½
Armour & Co. of Del. 5½s	14	99	99
Associated Oil 6s	10	101½	101½
At. T. & San. Fe gen. 4s	1	101½	101½
Bal. & Ohio ref. 5s '60	44	101½	101½
Do. 4½s	10	101½	101½
Do. gold 4s	1	101½	101½
Bell Tel. Pa. 1st & ref. 6s	1	101½	101½
Bethlehem Steel Cor. 7s A	1	101½	101½
Do. cur. mtge. 5s	1	101½	101½
Beth. Steel 1st & ref. 5s	1	101½	101½
Brier Hill Steel 5½s	1	101½	101½
Byllesby (Eng.) gen. 5½s	1	101½	101½
Calif.-Wash. Ref. & Mtge. 6s	1	101½	101½
Canada Southern 5s	1	101½	101½
Canadian Pacific Deb. 4s	1	101½	101½
Canadian Pacific Ry. 6s	1	101½	101½
Central of Georgia 5½s	1	101½	101½
Central Leather 5s	1	101½	101½
Cerro de Pasco 7s	1	101½	101½
Chesapeake & Ohio 5s	1	101½	101½
Do. cv. 4½s	1	101½	101½
Chic. & Alton 3s	1	101½	101½
Chic. & G. W. 4s A	1	101½	101½
Chic. Ind. & L. 5s	1	101½	101½
Chic. Mil. & St. P. gen. 4s	1	101½	101½
Do. ref. 6s	1	101½	101½
Chic. Union Station 5s	1	101½	101½
Chic. & Western Ind. 6s	1	101½	101½
Chile Copper 5s	1	101½	101½
Cler. C.C.&St.L. ref. 5s	1	101½	101½
Cleveland Union Term. 5½s	1	101½	101½
Colo. & Southern 4½s	1	101½	101½
Columbia Gas & Elec. 5s	1	101½	101½
Commercial Pow. Corp. 6s	1	101½	101½
Consol. Gas of Maryland 4s	1	101½	101½
Consumers' Power 5s	1	101½	101½
Cuba C. Sug. Sta. 8s stmp.	1	101½	101½
Cuban-American Sugar 8s	1	101½	101½
Del. & Hud. 1st & ref. 4s	1	101½	101½
Denver & R. G. 1st con. 4s	1	101½	101½
Do. ref. 5s	1	101½	101½
Detroit Edison 5s	1	101½	101½
Dodge Bros. 6½s	1	101½	101½
Du Pont de Nemours 7½s	1	101½	101½
Duquesne Light 5s	1	101½	101½
Elec. Pow. & Light 5s	1	101½	101½
Empire Gas & Fuel 7½s	1	101½	101½
Erie gen. 4s D	1	101½	101½
Do. ref. 4s New	1	101½	101½
Fall Rubber 8s	1	101½	101½
General Elect. deb. 5s	1	101½	101½
Do. 5s	1	101½	101½
Grand Trunk Ry. Can. 7s	1	101½	101½
Do. 6s	1	101½	101½
Great Northern 7s, A	1	101½	101½
Do. B	1	101½	101½
Do. C	1	101½	101½
Hocking Valley 4½s	1	101½	101½
Hud. R. Mun. 7½s, Se. A	1	101½	101½
Do. 6s, Se. B	1	101½	101½
Humble Oil & Ref. 5s	1	101½	101½
Illinois Bell Tel. 7½s	1	101½	101½
Illinois Central 4½s	1	101½	101½
I.C.C.St.L.&N.O. 5s	1	101½	101½
Illinois Steel deb. 4½s	1	101½	101½
Interborough Rap. Trans. 7s	1	101½	101½
Do. 6s	1	101½	101½
Do. 5s	1	101½	101½
Int. & Gt. North. adj. 6s	1	101½	101½
Do. 1st 5s	1	101½	101½
Inter. Mer. Mar. 1st 6½s	1	101½	101½
Inter. Paper Co. 7s, A	1	101½	101½
Int. Stm. Pump 8s	1	101½	101½
Kan. City, Ft. S. & M. 4s	1	101½	101½
Kan. City, Ft. & L. R. 4s	1	101½	101½
Kansas City Southern 5s	1	101½	101½
Kansas City Terminal 4s	1	101½	101½
Kansas Gas & Elec. 6s	1	101½	101½
Kelly-Springfield Tire 8s	1	101½	101½
Laclede Gas of St. L. 5½s	1	101½	101½
Lagoda & Myers 8s	1	101½	101½
L. & N. 4s, 2003	1	101½	101½
Louisville Gas & Elec. 5s	1	101½	101½
Mason Copper 7½s	1	101½	101½
Metr. Edison Pow. 4½s	1	101½	101½
Middle States Oil 6s	1	101½	101½
Mo. Kan. & Tex. 4s	1	101½	101½
Market St. Ry. 7s	1	101½	101½
Nat. Acme 6s	1	101½	101½
N.E.&T. Pr. Lien 6s, C	1	101½	101½
Do. new pr. lien 6s, A	1	101½	101½
Do. new pr. lien 6s, B	1	101½	101½
Nat. Tube 5s	1	101½	101½
N. O. T. & M. 1st 6s	1	101½	101½
N. O. T. & M. 2d 6s	1	101½	101½
N. Y. Central deb. 6s	1	101½	101½
Do. ref. & imp. 5s	1	101½	101½
Do. cer. 4s	1	101½	101½
N. Y., N. H. & H. 4s	1	101½	101½
N. Y., N. H. & H. 6½s	1	101½	101½
N. Y., Ont. & W. 4s	1	101½	101½
N. Y., Ont. & W. 4s, ref.	1	101½	101½
N. Y. Rys. 4s with wts.	1	101½	101½
N. Y. Rys. 5s with wts.	1	101½	101½
N. Y. West & Bos. 4½s	1	101½	101½
Norfolk & Western cv. 6s	1	101½	101½
Do. 4s	1	101½	101½
No. Amer. Edison 5½s	1	101½	101½
No. Pacific gen. 6s	1	101½	101½
Do. new 5s, D	1	101½	101½
Do. ref. 6s, B	1	101½	101½
No. States Pow. 1st 5s, A	1	101½	101½
Northwest. Bell Tel. 7s	1	101½	101½
Oregon & California 1st 5s	1	101½	101½
Oregon Short Line 4½s, A	1	101½	101½
Or.-Wash. R.R. & Nav. 4s	1	101½	101½
Pacific Gas & Elec. 5s	1	101½	101½
Pac. Tel. & Tel. Co. 5s	1	101½	101½
Penna. R.R. gen. 4½s	1	101½	101½
Do. gen. 5s	1	101½	101½
Do. 1st 4s, B	1	101½	101½
Penn. Power & Light 5s	1	101½	101½
Penn. Marquette 4½s, A	1	101½	101½
Phila. Co. 6% g. 6s	1	101½	101½
Do. 5½s	1	101½	101½
Phila. & Read. C.&I. 5s	1	101½	101½
Pierce-Arrow 8s	1	101½	101½
Port. Ry. L.&P. 1st 6s, B	1	101½	101½
Pro. & Ref. 5s without war	1	101½	101½
Public Service 5s	1	101½	101½
Puget Sound Pow. 5s	1	101½	101½
Reading gen. 4½s	1	101½	101½
Remington Arms 6½	1	101½	101½

MARKET AVERAGES

[EXCLUSIVE DISPATCH]

NEW YORK, Jan. 14—Today's stock market ranges, as compiled by the New York Times:

	High	Low	Close	Change
25 railroads	96.94	95.66	96.33	— .74
25 industrials	154.57	152.66	154.09	— .82
50 stocks	125.25	124.16	124.71	— .78

Bonds, today's close:

	Net Change—		
	Day	Month	Year
40 bonds	88.72	— .10	+ .33	+4.48

CHICAGO EXCHANGE: PRICES, RANGE, SALES

CHICAGO, Jan. 14.—Close of Chicago Stock Exchange today. Furnished by Logan & Bryan.

Sales		High	Low	Close
200	Ann. Pub. Ser. pfd.	99½	99½	99½
300	Armour pfd.	90½	90½	90½
24	Armour Leather	5¾	5¾	5¾
10	Bal. and Katz	31½	31½	31½
1,000	Bendix	34½	34	34
10	Berghoff Brew	11	11	11
10	Berry and Sons	8	8	8
215	Booth Fish	22	22	22
10	Cent. Pub. Ser. pfd.	90	90	90
10	Chi. Fu. & City Ext.	4	4	4
1,000	Do. pfd.	4	4	4
175	Chi. Pneu. Tool	73½	73½	73½
1,000	Chi. Ry. Series 1	1½	1½	1½
173	Comw. Edison	138½	138½	138½
1,000	Cont. Motors	6	6	6
2,000	Crane	39	39	39
10	Crane pfd.	97	97	97
10	Cudahy	72	72	72
10	Cudahy and Cahn	72	72	72
	Do. pfd.			
10	Do. Ex.	98	98	98
10	Do. Ser.	98	98	98
10	Do. Ser.	98	98	98
10	Do. Ser

MEMBER LOS ANGELES STOCK EXCHANGE
GOVERNMENT MUNICIPAL & CORPORATION BONDS
PLEASURE IN
ON WITH THEM OF
UNHAM
RRIS
ESTABLISHED IN 1912
ERSHIP) WILL HERE.
corporated.
ES W. DUNHAM, Vice-President
ALS MORRIS, Secretary

ERS of short-term securities will
interested in our current offer-
of two-year gold notes of a
public utility corporation, due
1, 1926, on a basis to yield
Earnings for the year ended Sep.
30, 1924, were equivalent to
es the interest requirements on
e. Descriptive circular upon
ne TRinity 4881.

FITKIN & CO.
Nuys Bldg., Los Angeles
CHICAGO NEW YORK

cial Securities
Investment
—Because
ecurities have big earning
is a fact established by the
well managed Financial
in general.
ecurities are secure. Your
is protected by collateral.
ecurities almost invariably
value, due to earnings.

APIN & COMPANY
ncial Securities—
AL CITY BANK BUILDING
NDIKE 4356—Los Angeles

National Institution

wl Drug Company
for public subscrip-
ect prior sale, a lim-
ment of its Preferred
ve Stock.
stock pays an interest return of
cent per annum. Interest payable
ary and July of each year. This
is a first lien on all the assets
s on the full earnings of this Co
urther information, call or write our
al office; or The Owl Drug Co.
ern California offices, 551 So. Broad
Los Angeles.
The Owl Drug Co.
C. A. HENRY, President

Francisco Los Angeles Chicago

uyers— TIMES WANT AD
ything"

An Invested Trust

WHEN a man puts his money into the hands of a responsible banker, in trust, he has every confidence in the world that his money will be well taken care of.

When a man is as particular about his home environment as he is about his money in the bank he feels that there should be just the same faith shown in both cases. The one is just as important as the other.

The RIVIERA is a trust undertaken for the man who wants to put in trust his faith in the assurance of an ideal home community forever immune from commercial or deteriorating influences.

The Riviera offers that trust to you. It is beyond question America's Finest Estates and is just a little different from anything ever attempted in the estate line in this section of California. Limited to 236 estates. *Investigate the Riviera today!*

PRESENT APPROACH
Motor out Wilshire Boulevard.
At Soldiers Home turn right on
San Vicente Boulevard at Twenty
sixth street turn right.

Send for booklet "The Riviera"

JOHN A. VAUGHAN, *Corp.*
1308 Wilshire Boulevard, *Beverly Hills*
559-803 *Santa Monica 24920*

Holly Development Co.
(An Independent Oil Co.)

Present Production:
Every four wells on the De Francis 50-ACRE Lease at Dominguez is 12,000 Bbls. of Oil per day. 500 Barrels settled production in Huntington Beach Field.

Two More Wells:
Should be on production within two weeks. A conservative estimate of the production from this lease is 16,000 Bbls. per day.

The Earnings:
From six wells on this 50-Acre Lease should net Holly Development Company over 30% MONTHLY on all outstanding stock.

Buy This Stock
Now for future dividends and enhancement in value marketwise before the market advances to higher levels.

Closing Quotation:
on L. A. Stock Exchange today, $1.66 Bid, $1.68 asked.

For further particulars concerning the enviable position of this Company, see

E. H. Newland
Member of L. A. Stock Exch.
520 L. A. Stock Exch. Bldg.
TR. 1700 Phones TU. 4933

AETNA

If a bad fire made your lease worthless what would you do? Find out today what an Aetna leasehold policy will do for you.

Insurance Department

The WILLIAM WILSON Co.
Over 35 Years of Service
515 Pershing Square Building
5th and Hill.
Phone VAndike 2061.

Unusual—
—Security—
—Features
in
Preferred Shares
Now Paying
8% to 12%
Ask
W. H. DAUM & STAFF
724 So. Spring St. Los Angeles

We Own and Offer for Sale
8% First Mortgages
on Improved
Los Angeles Real Estate
Amounts $500 to $100,000
AMERICAN MORTGAGE CO.
TRinity 6161

FOR suggestions as to SOUND INVESTMENTS
BOND DEPARTMENT
Bank of Italy
CALIFORNIA

A-A-HOUSMAN & COMPANY
Established 1890
611 West Sixth Street
Telephone TRinity 7681
New York Stock Exchange
and other leading Exchanges
Private Wires

FOR SALE (SUBJECT)
VANDERBILT
Newspapers, Inc.
10 Units $48.00
2 Com. 40.00
(Unit 1 Pfd.—½ Com.)

50	Pacific Store units	$ 3.75
150	Union Mortgage Pfd.	8.87½
100	Union Mortgage com.	3.00
57	Monolith com.	6.50
50	Moreland com.	6.25
100	Rickenbacker	4.00
20	Multnomah L. & B. pfd.	9.50
15	Multnomah L. & B. com.	7.50
300	Nate Parris Oil	Bid
100	Atlantic Oil & Ref.	Bid
500	Daley's com.	.72½
5000	Trojan Oil	.03
4	Hollywood Hospital pfd.	85.00

WANTED
Star Motors
Durant Calif.
S.W. STRAUS BONDS
(ALL ISSUES)
First Natl. Loan & Disc. — Petitfils
21 Giorgio — University Club 6s '47
West. Auto Sup. — Union Mtge.
Pickwick Stages — Com. & Pfd.
Samson Tire — Vanderbilt
Californian — Miracle
Mexico — Yankee
Metropolitan Stores — Otsan
Foster & Kleiser
Western Bond & Mortgage
BOB FEINSTEIN & Co.
703 Lane Mortgage Bldg
8th and Spring
VA. 2878 ME. 8419 TU. 1602

High Class Security Salesmen

With established clientele who can sell 8% Preferred with prior preference Common Stock of a Finance Corporation with a record of 18% net earnings over a period of two and one-half years. With these qualifications a profitable connection can be made.

Address DX, Box 359
TIMES BRANCH

YOUR INCOME TAX

(This is the first of a series of income tax articles based on changes in tax legislation as embodied in the Revenue Act of 1924. The reduction in rates, 25 per cent credit on "earned income" and other benefits of the new law as they affect the average taxpayer, are fully set forth. Another article will appear tomorrow.)

HIGH POINTS

WHO? Single persons who had net income of $1000 or more or gross income of of $5000 or more and married couples who had net income of $2500 or more or gross income of $5000 or more must file returns.

WHEN? The filing period is from January 1 to March 15, 1925.

WHERE? Collector of Internal Revenue for the district in which the person lives or has his principal place of business.

HOW? Instructions on Form 1040A and Form 1040; also the law and regulations.

WHAT? Two per cent normal tax on the first $4000 of net income in excess of the personal exemptions and credits. Four per cent normal tax on the next $4000. Six per cent normal tax on balance of net income. Surtax on net income in excess of $10,000.

Reduction of the income tax was effected by the Revenue Act of 1924. A rate reduction, however, was not the only benefit afforded by this legislation. Increase in the exemption for married persons and heads of families, a 25 per cent reduction on "earned income," and other changes are of immediate interest to every taxpayer. As an aid, therefore, in the preparation of income tax returns for the year 1924, the Bureau of Internal Revenue has prepared a series of articles on the new act and the regulations governing its administration, of which this is the first. The salaried man, wage earner, professional and business man—in fact every class of taxpayer—will be fully informed of their requirements and privileges. Taxpayers are advised to preserve these articles as a guide in the making of their returns.

Returns are required of every single person whose net income for 1924 was $1000 or more or whose gross income was $5000 or more, and of every married person living with husband or wife whose net income was $2500 or more or whose gross income was $5000 or more. Divorcees or married persons separated by mutual consent are classed as single persons. Married persons living together are required to file a return if their aggregate net income was $2500 or more or the aggregate gross income was $5000 or more.

Husband and wife living together may include the income of each in a single joint return, or each may file separate returns showing the income of each. Where a joint return is filed, the tax is computed on the aggregate income and all deductions and credits to which either is entitled is taken from such aggregate income.

If a wife does not file a separate return or join with her husband in a return, the husband is required to include in his return all income received by the wife in payment of wages, salary, or from the sale of products of her labor. In the returns of married persons must be included also the income of dependent minor children.

It should be remembered that a husband and wife living together, need make no return unless their aggregate net income for 1924 was $2500 or more, or the aggregate gross income was $5000 or more. Last year returns were required of such married persons whose aggregate net income was $2000 or more.

THOUSANDS SEE EXHIBIT

Approximately 3000 persons viewed the third annual salon of the Southern California Camera Club during the past week at the Southwest Museum. The museum will be open daily from 1 to 5 p.m., until the 19th inst. Thirty photographers have entered pictures for the Torrance C. Welsh cup, which is offered for the best exhibit. Visitors at the exhibit are entitled to vote on the picture.

BAD CHECKS

The forgery detail of the Los Angeles Police Department detective bureau yesterday issued the following bulletin on spurious check writing:

"Los Angeles merchants are warned regarding the activities of a bad-check writer who recently has been very active. His method of operation is quite original. He selects some grocery-store proprietor who is desirous of selling out his business and, after inquiring into the merchant's proposition, agrees to purchase the store and gives a bad check, usually for about one-third of the purchase price.

"He says that he will remain in the store for a few days in order that he may familiarize himself with the business, and also he points out that the merchant may thus have an opportunity to learn for himself that the check given by this crook is authentic. During the time that he works in the store he has access to the cash register and does not hesitate to help himself to funds. Also in some cases he takes quite a large supply of groceries, stating that they are for a needy friend.

"This man is described as follows: American, brown hair, medium build, small mustache, ruddy complexion, generally wears a gray checked suit and a black hat."

LOS ANGELES EXCHANGE

Following are the closing quotations and sales:

BONDS

Sales		Closing Bid	Closing Asked
......	Amalg. Sugar 7s, '37	102¼	....
......	Ams. Factors 7s, '38	103	....
......	Associated Oil 6s, '35	101⅜	....
......	Cal.-Or. Pr. 7½s, '41	109	....
......	Do. 6s, 1942	100½	....
......	Cal. Pet. 6½s, 1933	101½	....
11,000	General Pet. 6s, 1928	100⅝	....
......	Do. 7s, 1931	104½	106½
......	Gt. Wn. Pwr. 5s, '46	95⅝	....
......	Do. 6s, 1949	99½	....
......	Do. 7s, 1950	106½	....
11,000	Holly Sugar 7s, 1937	99⅝	....
......	L. A. G.&E. 5s, '34	99	....
5,000	Do. 5s, 1939	98⅝	....
......	Do. 5½s, 1943	95⅝	....
10,000	Do. 5½s, 1947	96	....
......	Do. 6s, 1942	102	....
......	Do. 7s, 1923	102½	....
......	Do. 7s, 1931	103⅝	....
......	L.A.Pac. Gtd. 4s, '50	77½	....
1,000	Do. 1st 5s, 1931	94	....
1,000	Do. 1st rfd. 5s, '45	84	....
1,000	L.A.Ry1st M. 5s, '38	94½	94⅝
......	Do. 1st rfd. 5s, '40	83½	84
......	Mt. Whitney 6s, '39	105¾	....
......	Nev.-Cal. El. 6s, '46	97	....
......	Do. 6s, 1950	97	....
......	Orpheum Cr. 7½s, '28	101½	....
......	P. E. Ry. 5s, 1942	88⅛	....
......	Pac. G.&E. 5s, 1942	94	....
......	Do. "B" 6s, 1941	103½	....
1,000	Do. "A" 7s, 1940	108¾	109
12,000	Do. 5½s, 1952	96⅛	98¼
......	Pac. L.&P. 5s, 1942	93½	....
......	Do. 5s, 1951	93½	....
......	Pac. T.&T. 5s, '37	99	....
......	Do. 5s, 1923	92½	....
......	S.D.C. G.&E. 5s, '39	99	....
......	Do. 5s, 1947	88½	....
......	Do. 6s, 1939	101⅝	....
......	Do. 6s, 1917	101	....
......	S. J. L.&P. 5s, 1943	97	....
......	Do. "A" 6s, 1950	102¼	....
......	Do. "B" 6s, 1950	100½	....
......	Do. "B" 6s, 1952	100	100½
12,000	Do. "C" 6s, 1950	101⅝	101⅝
......	Do. 7s, 1951	106½	....
......	Sierra-S.F. 1st 5s, '49	90¼	....
2,000	Do. 2nd 5s, 1949	73	75½
2,000	So. Cal. Ed. 5s, '39	96	....
......	Do. 5s, 1944	92⅞	....
......	Do. 5½s, 1944	98¼	99
4,000	Do. 6s, 1944	103	103½
......	Do. 6s, 1943	101	....
10,000	So. Cal. Gas 5½s, '33	95	....
......	Do. 6s, 1950	102½	....
4,000	So. Cal. Tel. 5s, '47	94½	....
11,000	So. Co. Gas 5½s '38	95⅝	96
......	SperryF.1stM. 6s, '42	95⅝	96
......	Sutter Basin 6s, 1937	87	....
8,000	Union Oil 5s, 1931	100	100¼
......	Do. 6s, 1925	100	....
......	Do. 6s, 1926	101	....
......	Do. 6s, 1942	102⅝	....
5,000	United Oil 7s, '29	120½	121
1,000	Western Pac. 4s, '38	85	....
......	Do. 5s, 1946	90	90½
......	W.StatesG.&E 5s, '41	88	....
18,000	Do. 6s, 1947	98	98½
	Oil Stocks—		
......	American Crude	....	.05
130	Assd. Oil, new stock	34.50	34.75
......	Brookshire Oil	....	.05
......	Central	.09	.07½
185	General Pet. com.	42.00	43.00
184,000	Globe Petroleum	.01	.01⅛
400	Holly Dev. Co.	1.66	....
510	Julian Pete. pfd.	22.00	22.25
83	Do. com.	9.50	10.00
......	Lake View Oil No. 2	....	.08½
1,000	Mascot	1.22	....
......	Midway Northern	.05	....
300	Mt. Diablo O.M.&D.	.75	.80
500	Olinda Land Co., oil	.22	.25
......	Pacific Oil	56.50	57.00
......	Premier Oil	.15	....
3,000	Republic Petroleum	.07½	.08
300	Rice Ranch Oil	1.00	....
670	Shell Union	24.75	25.00
1	Standard Oil of Cal.	62.25	65.00
300	Transport Oil	[illegible]	....
1,058	Union	38.00	38.37½
100	Union Oil Associates	65.75	66.00
275	United Oil	36.75	37.25
7,000	U. S. Royalties	.15½	.16
	Industrials—		
......	Globe G.&M. pfd.	90.50	....
845	Globe G.&M. com.	65.50	66.00
10	Goodyear T.&R. pfd.	100.50	101.50
......	Goodyear Textile	85.50	88.00
......	Western Chemical	.10½	....
	Public Utilities—		
......	Home Service com.	90.00	95.00
85	L. A. G.&E. pfd.	91.12½	91.50
15	Pac. G.&E. 1st pfd.	96.00	....
......	Do. com.	103.00	....
2	S. J. L.&P. 7s pfd.	91.00	92.00
5	Do. prior pfd.	99.00	....
......	So. Cal. Gas 6s pfd.	92.00	....
61	Do. 7s pfd.	105.00	....
150	Do. com.	104.00	....
......	So. Co. Gas pfd.	101.50	102.00
	Miscellaneous—		
100	Cal. Delta Farms	12.00	15.00
......	Central & Pac. Imp.	1.15	....
......	Home Builders pfd.	.55½	....
......	Do. com.	.35	....
1,172	L. A. Investment	4.05	4.08
......	Mortgage Guar. Co.	121.00	123.00
......	Occidental Life	180.00	....
......	Pac. Mutual Life	450.00	....
......	Pac. Fin. pfd. Sr. A	102.50	....
2,000	Sun Finance & Inv.	1.02	1.07
......	Woodhead Lbr. pfd.	....	101.50
......	West American Ins.	270.00	....
	Bank Stocks—		
......	Bank of Italy	270.00	275.00
......	California Bank	290.00	300.00
......	Citizens' National	307.50	....
......	Federal Holding Co.	140.00	....
......	First National	378.00	390.00
......	Merchants' National	224.00	236.00
......	Nat. City Bk. L. A.	140.00	145.00
......	Sec. Tr. & Sav. Bk.	330.00	....
......	Pacific National Bank	125.00	135.00
......	Un. Bk. & Tr., L. A.	165.00	....
......	U. S. National Bank	180.00	225.00
3	Americommercial Crp.	142.00	....
85	Bancitaly Corp.	180.00	....

MINING STOCKS

Sales		Bid	Asked
	Oatman District—		
......	Argo Mines	.03½	.04
2,000	Black Range	.06½	.07
......	Boundary Cone	....	.01
34,000	Gold Dust	.12	.13½
......	Gold Ore Mining Co.	.05	....
1,000	Lucky Boy	.01½	.02
5,000	Nellie Mining	.01	.02
......	Oatman Gold	.05½	....
12,000	Oatman United	.19½	.20½
......	San Francisco Gold	.02	....
......	Sun Dial	....	.01½
......	Sunnyside Mining	.02½	.03
......	Telluride	.04	.04½
1,000	Tom Reed	.38	.40
6,000	United American	.04	.04½
200	United Eastern	.45½	.50
14,000	Big Jim Cons.	.02½	.03
	Other Districts—		
5,000	Prince Consolidated	.22½	.23
3,000	Richmond M. M.	.02	.02½
......	Simon Silver-Lead	.03½	.05
......	Silversmith Mines	....	.31
......	Virginia Louise	.07	.07½
......	Yellow Pine	.70	.80
......	Yellow Dog	.07½	.08

SALES

MORNING SESSION

Associated Oil—
90 .... 35.00
30 .... 34.62½
Bancitaly Corp.—
35 .... 183.50
Big Jim Cons.—
5,000 .... .02½
Cal. Delta Farms—
100 .... 12.50
Globe G. & M. com.—
130 .... 66.00
43 .... 67.00
10 .... 66.00
125 .... 65.75
Gold Dust—
5,000 .... .13
5,000 B-30 .... .13½
4,000 B-10 .... .13
2,000 .... .13
1,000 B-10 .... .13
Holly Dev.—
200 .... 1.66
Julian pfd.—
100 .... 21.00
Julian com.—
10 .... 9.00
10 .... 9.25
5 .... 9.00
L. A. G. & E. pfd.—
40 .... 91.25
Lucky Boy—
1,000 .... .01½
Mascot Oil—
1,000 .... 1.22
Nellie Mining—
5,000 .... .01½
Oatman United—
6,000 .... .20½
2,000 .... .20
2,500 .... .20½
2,000 .... .20
Prince Cons.—
3,000 .... .22½
Republic Pete.—
1,000 .... .08
1,000 .... .07½
Rice Ranch—
300 .... 1.10
Richmond Mining—
1,000 .... .02
San Joaquin Pr.—
5 .... 100.00
3 .... 95.75
S. Cal. Edison com.—
30 .... 104.00
S. Cal. Edison 7s—
1 .... 105.00
San Joaquin 7s—
2 .... 91.00
Shell Union—
32 .... 25.00
108 .... 25.25
200 .... 25.00
Tom Reed—
1,000 .... .39
U. S. Royalties—
3,000 .... .15½
United Oil—
25 .... 37.00
230 .... 37.00
Union Oil (Cal.)—
25 .... 38.50
36 .... 38.75
70 S-5 .... 38.50
90 .... 38.25
Union Associates—
100 .... 65.87½
United Eastern—
200 .... .45

INFORMAL

Globe G. & M. com.—
50 .... 66.00
50 .... 67.00
Oatman United—
1,500 .... .20½
Shell Union—
50 .... 24.50

UNLISTED

Central Invest.—
45 .... 89.50

BONDS

S. W. Power 6s, '32—
1,500 .... 100.50
Gen. Pete. 6s, '28—
11,000 .... 100.75
L. A. Gas 5½s, '47—
10,000 .... 96.12½
L. A. Pac. 5s, '31—
1,000 .... 94.12½
L. A. Pac. 5s, '43—
1,000 .... 84.12½
L. A. Ry. 5s, '38—
1,000 .... 94.50
Miller & Lux 7s, '30—
1,000 .... 103.25
S. Cal. Gas 5s, '50—
5,500 .... 100.12½
S. Cal. Gas 5½s, '52—
5,000 .... 95.25
5,000 .... 95.12½
S. Cal. Edison 5s, '39—
2,000 .... 96.00
S. Cal. Edison 6s, '43—
3,000 .... 101.12½
370 .... 101.25
S. Cal. Edison 6s, '44—
1,000 .... 103.12½
Pac. Gas 5½s, '53—
1,000 .... 95.25
1,000 .... 96.12½

Pac. Gas 7s, '40—
1,000 .... 106.75
S. Joaq. "C" 6s, '50—
1,000 .... 101.62½
Sierra 2nd 5s, '49—
2,000 .... 73.00
S. Cal. Tel. 5s, '47—
4,000 .... 94.75
S. Coun. G. 5½s, '38—
11,000 .... 95.75
Union Oil 5s, '31—
8,000 .... 100.00
United Oil 7s, '29—
1,000 .... 120.50
4,000 .... 120.75
West. Pac. 5s, '30—
1,000 .... 85.30
W. S. Gas 6s, '47—
10,000 .... 98.12½

AFTERNOON SESSION

Globe G. & M. com.—
35 .... 65.75
Americommercial—
3 .... 143.00
Edison com.—
120 .... 104.00
Edison 7s—
50 .... 105.00
10 .... 105.25
Pac. Gas 1st pfd.—
10 .... 96.25
5 .... 96.00
L. A. Gas pfd.—
40 .... 91.00
Bancitaly Corp.—
85 .... 183.50
L. A. Investment—
1,172 .... 4.08
Goodyear T. & R. pfd.—
10 .... 1.01
Holly Dev. Co.—
100 .... 1.66
100 .... 1.66
Sun Finance—
2,000 .... 1.03
Mt. Diablo—
500 .... .80
Julian Pete. pfd.—
10 .... 21.50
20 .... 22.00
40 .... 22.25
40 .... 22.00
10 .... 22.12½
Gen. Pete. com.—
150 .... 42.62½
U. S. Royalties—
4,000 .... .15½
Globe Pete.—
104,000 .... .01
Olinda Land—
300 .... .30
Republic Pete.—
1,000 .... .08
Transport Oil—
300 .... .30
Standard (Cal.)—
1 .... 62.25
Union Oil (Cal.)—
610 .... 38.00
100 S-7 .... 38.12½
30 .... 38.12½
Shell Union com.—
40 .... 25.00
10 cash 24.75
10 .... 25.00
Union Oil Associates—
6 .... 65.75
Big Jim Cons.—
5,000 .... .02½
Oatman United—
3,000 .... .20
Black Range—
2,000 .... .07
United American—
6,000 .... .04
Lucky Boy—
9,000 .... .01½
Nellie Mining—
5,000 .... .01½
Gold Dust—
5,500 .... .13
1,000 .... .13½
Prince Cons.—
5,000 .... .22½
Richmond Mining—
2,000 .... .02½

INFORMAL

Shell Union—
200 .... 25.00
Julian com.—
60 .... 9.00
Union Oil (Cal.)—
500 .... 38.38
500 .... 38.25
Globe Pete.—
30,000 .... .01

BONDS

Holly Sugar 7s, '37—
11,000 .... 99.37½
L. A. G. & E. 5s, '39—
5,000 .... 99.12½
P. G. & E. 5½s, '52—
10,000 .... 99.25
S. Joaq. "C" 6s, '50—
10,000 .... 101.62½
1,000 .... 101.50
S. Cal. Edison 6s, '44—
10,000 .... 103.12½
2,300 .... 103.00

LICENSING OF DYERS IS SOUGHT

Cleaner Points to Menace to Health in Practise of Some Smaller Plants

Legislative action relative to licensing of all cleaning and dyeing plants throughout the country will be discussed by the National Association of Cleaners and Dyers, now in session at the Alexandria. The object of this legislation is to protect the public against unsanitary conditions now existing in some of the smaller plants, where the repeated use of cleaning fluids on all classes of garments actually endangers the public health.

Arthur P. Hall of Allston, Mass., a director in the national association, and president of the New England States Association of Cleaners and Dyers, is sponsor for the bill.

"Too much emphasis cannot be placed upon this matter," said Mr. Hall, "because there is a real menace to public welfare in the present lack of control."

This afternoon the school work will be continued at Fishburn's City Dye Works, P. P. Means of Bakersfield occupying the principal place on the program. The ladies will be taken on a trip to Pasadena. The Optimists' luncheon at the Biltmore and State groups' dinners at the Green Mill tonight provide the entertainment for the delegates.

Inquiry in Mine Company Stock Issue is Ended

Investigation of the St. Lawrence Rand, Inc., a mining company operating in the Randsburg district, in connection with an application for the company to sell $333,000 worth of stock, was concluded yesterday by the State Corporation Department. The application was taken under advisement by Examiner Strachan.

Operations of the company first came to the attention of the department when the company engaged in a stock-selling campaign in Santa Ana. It is asserted that this was in violation of the Corporate Securities Act.

Deputy Commissioner Hiemenz brought out in testimony at the hearing that blocks of 2500 shares of stock also were given Edward H. Richards, a Santa Ana banker, in return for services as accountant, and to C. B. Buxton, a real estate broker, in exchange for the use of his office. M. A. Dulgar, a building contractor of Santa Barbara and Santa Ana, is named as chief promoter of the company.

RETURNS ON EMPLOYEES ARE CALLED

Rules as to Individual Lists Cited to Correct Erroneous Impression

Information returns must be filed with the Commissioner of Internal Revenue at Washington on or before March 15, by every individual, firm, corporation, partnership, receiver, trustee, executor, administrator and employer, who, during 1924, paid our salaries, commissions, rent, royalties or other fixed and determinable gains in amounts of $1000 or more to any individual, Revenue Collector Goodcell announced yesterday. These information returns are entirely distinct from income-tax returns, and no extension of time can be granted for their filing, the collector explained.

Employers are urged to report at once the names of employees and others who received from them amounts of $1000 or more during the last year. Employers also are asked to present to their employees such figures as are required in the individual income returns.

A return is required from single persons receiving $1000 or more during the year, and from individuals married during the whole year and receiving $2500 or more. It is necessary that the returns be filed regardless of the fact that allowable deductions may indicate no tax due. Collector Goodcell said the erroneous empression is prevalent that where no tax is due the individual is relieved from filing a return. The law requires returns from married men who had a net income of $2500 or more, or a gross income of $5000 or more.

LIBERTY BONDS

(Quotations in dollars and thirty-seconds, furnished by Bond Department, Bank of Italy.)

LOS ANGELES

	Bid.	Asked.
First 3½s	101-5	101-9
First 4¼s	101-15	101-19
Second 4¼s	100-22	100-26
Third 4¼s	101-2	101-6
Fourth 4¼s	101-20	101-24
Treasury 4¼s	104-19	104-23
Treasury 4s	100-15	100-19

SAN FRANCISCO

	Bid.	Asked.
First 3½s	101-4	101-8
First 4¼s	101-14	101-19
Second 4¼s	100-22	100-26
Third 4¼s	101-1	101-6
Fourth 4¼s	101-19	101-24
Treasury 4¼s	104-18	104-23
Treasury 4s	100-14	100-19

A dealer in Salem, N. C., advertises his automobiles at 33 1-2 cents a pound, setting forth the weight of the car and comparing the price with that a pound of every-day necessities of life.

LATEST PRICES ON BUTTER AND EGGS

Los Angeles Produce Exchange closing prices yesterday were:

BUTTER
Wholesale price, 46.
Price to retailers, 49@50.

EGGS
Extras, 53, down, 1.
Case count, 53.
Pullets, 50.

[BY A. P. NIGHT WIRE]

SAN FRANCISCO, Jan. 14. Butter steady, unchanged. Eggs, weak; extras, 53½; extra pullets, 51. Cheese steady, unchanged. Butter fat, f.o.b. San Francisco, 53½.

CHICAGO, Jan. 14.—Butter higher; creamery extras, 38; standards, 37¾; extra firsts, 37@37½; firsts, 35@36½; seconds, 32@34. Eggs, unsettled; receipts 3344 cases; firsts, 57@58; ordinary firsts, 50@53; refrigerator firsts, 46@46½.

NEW YORK, Jan. 14.—Butter steady, receipts 3595; creamery higher than extras, 39¼@40. Eggs, steady, receipts 14,766; Pacific Coast whites, extras, 63½@64; do., firsts to extra firsts, 61@63¼. Cheese, firm; receipts, 131,187 pounds.

Sun Oil Takes Kern Lease of Eighty Acres

[EXCLUSIVE DISPATCH]

BAKERSFIELD, Jan. 14.—An oil lease to eighty acres in the Weed Patch district from R. E. and Mayme Whittekin of Whittier to the Sun Company was placed on record yesterday in Kern county. The land involved is described as the north half of the southwest quarter of Section 34, 30-29. An oil royalty of one-eighth is to be given. Annual rental after January, 1927, is named at $400.

The Sun Company holds a lease of 120 acres in Section 19, obtained from H. H. Shutz. The company was organized under the laws of Delaware, principal place of business Philadelphia. An office is maintained in Los Angeles.

Report Doheny Forming New Oil Company

E. L. Doheny is organizing a new oil company to operate on his Temescal ranch in the Piru Canyon district, according to reports received from New York yesterday. The name of the new company will be the Temescal Petroleum Company, and it is to be capitalized at $1,000,000.

Oil which is said to be of paraffine base, was discovered recently by the B. & L. Oil Company in the Piru Canyon field, in quantities which are said to be commercial. The district has been producing from a shallow depth for many years, the wells making from 10 to 100 barrels per day.

PRODUCE MARKET

Trading yesterday was slow. The market held steady with few price changes. Apples continued firm with a few price advances. Pears were slow and weaker. Citrus fruits were unchanged. Most vegetables were steady, although tomatoes and sweet potatoes were slightly weaker.

Actual prices obtained yesterday by Los Angeles receivers and wholesalers from sales to jobbers and compiled by the United States Bureau of Markets were:

APPLES: California Bellefleurs, 4.25@4.50; few best, 5.00 cwt.; Yellow Newtowns, best, 4.25@4.75 cwt.; Oregon, face and fill, Jonathans, Romes, 2.25 box; extra fancy Spitzenbergs, 3.10@3.15 box; Washington, Winesaps, fancy, 3.15@3.25 box.

ARTICHOKES: Northern, 8.00@10.00 crate.

BANANAS: Central America, 6@8 cents pound; poor quality and condition, 3@5.

BUNCHED VEGETABLES: Per dozen bunches, beets, 40 cents; carrots, 30; onions, 17½; turnips, 30; radishes, 25.

CABBAGE: Local, 2.00@2.25 cwt.

CAULIFLOWER: Local, 1.50@2.00 per dozen.

CELERY: Local, best, 3.50@4.00; poorer, short, 2.00@3.25 crate.

CRANBERRIES: Per half barrel box, Massachusetts, Late Howe, 9.00@9.25; Oregon, various varieties, 6.50.

GRAPEFRUIT: Arizona, seedless, 5.50; northern, special brands, 3.00@3.25; Imperial, special brands, 5.50@5.75 box.

LEMONS: Local, special brands, 5.25; choice, 4.75 box.

LETTUCE: Local, best, 50@60 cents; poorer, 40 cents per field crate; Imperial, best, 2.75 to 3.00; poorer, 1.25@1.50 crate.

ORANGES: Southern, special brands, navels, large sizes, 5.25@5.50 box; medium, 4.75@5.00; small, 4.25@4.50 box; northern, medium to large, 4.75@5.00 box.

PEARS: Local, Bartletts, 5@7½ cents pound; poorer, 3@5; Winter Nelis, 5@8½.

PEAS: Oceanside, Carlsbad, few best, 15@17 cents; mostly frosted, 10@14 cents pound; northern, 16@18.

PEPPERS: Mexican Chilis, 17@18 cents pound; Bells, 17@18.

POTATOES: Local, White Rose, 2.75 cwt.; new stock, Carlsbad, 6@7 cents pound, according to size.

RUTABAGAS: Northwestern, 3.00 per cwt.

SWEET POTATOES: Arkansas, Nancy Halls, 4.00 per bushel crate.

TOMATOES: Mexican, fair quality and condition, 3.15@3.25; small, 3.00 lug; local, best, few, 3.00; poorer, 2.25@2.50 lug.

PRODUCE MARKET IN SAN FRANCISCO

[BY A. P. NIGHT WIRE]

SAN FRANCISCO, Jan. 14.—About the average amount of trading took place today on the fruit and vegetable market. There is a good demand for apples, but buyers are somewhat reluctant to pay the higher prices being asked for the best Newtowns out of storage.

Bananas, per pound, Hawaiian, 6@7½; Central American, 6½@7½.

Artichokes were very firm, with light receipts reported from all districts. Fancy cauliflower is very scarce, with best stock selling as high as 1.80 per dozen. Peas were weaker under increased supplies.

Cauliflower, 1.00@1.50 dozen. Lettuce, Los Angeles, 2.00@2.50; Imperial, 2.65@2.90; few, 3.00. Peas, 12@17. Potatoes, jobbing prices, 2.50@2.95; Washington and Idaho gems, 2.15@2.40 cwt. Spinach, 3@5. Squash, summer, nominal; cream, 1.00@1.25. Tomatoes, San Diego, 1.00@1.50 L. A. lug; Mexico, 2.50@3.00 lug; repacked, 3.50.

Receipts: Flour, 7000 quarter sacks; wheat, 500 centals; corn, 3200 centals; potatoes, 1650 sacks; onions, 480 sacks; hay, 21 tons; hides, number, 892; lemons and oranges, 450 boxes; live stock, 400 head; grain unchanged.

MARKET FLASHES

[BY A. P. NIGHT WIRE]

NEW YORK, Jan. 14.—Stocks weak; equipments temporarily strong on merger reports.
Bonds irregular; St. Paul and Denver and Rio Grande issues decline.
Foreign exchanges steady; sterling recovers.
Cotton lower; commission house selling.
Sugar steady; Cuban buying.
Coffee easy; importers selling.

CHICAGO, Jan. 14.—Wheat lower; disappointing export demand.
Corn higher; light country offerings.
Cattle active and higher.
Hogs steady.

THAT YOU MAY KNOW

"The exact financial position."
"Details of our reorganization."
"The New Directors now associated."
"Our present daily production."
The value in paid-up assets behind every dollar invested in "JULIAN PETE."
"Our present monthly earning power."
"The bright future ahead."
"Details of our expansion program."
"Our present drilling operations."
When and why we expect to be on a dividend-paying basis, and to answer every question any shareholder might care to ask.

At Hollywood Bowl
Saturday, January 17th at 2 P.M.

The invitation to this meeting is not confined to the shareholders of the Julian Petroleum Corporation alone, but on the contrary I would like to see the whole wide world present, and it could easily be the means of steering you into what I consider the best bet on the market today, namely "Julian Pete" at present prices.

We can seat 40,000 people and I want to see the Bowl packed---so be there!

C. C. JULIAN
321 Loew's State Theater Bldg.,
Phone MEtro. 6730
Los Angeles, California.

COAST SECURITIES COMPANY
INVESTMENT BONDS
Government Municipals — LANE BUILDING Los Angeles TRinity 0681 — Utilities Industrials

INFORMATION WITHOUT OBLIGATION
Concerning your Street Bond Investment for 1925.
THE ROYAL SECURITIES CORPORATION
Established 1908. Wright-Callender Bldg. TUcker 3249.

J. J. Doran J. J. DORAN CO. D. G. Grant
INVESTMENT SECURITIES
205-6 CITIZENS NAT. BANK BLDG. Tel. TRinity 1990.

WM. R. STAATS CO. TRinity 5841 BONDS
640 So. Spring St. Los Angeles Orders executed in Listed Securities
SAN FRANCISCO SAN DIEGO PASADENA

BOND & GOODWIN & TUCKER
BONDS AND COMMERCIAL PAPER — ORDERS EXECUTED IN ALL ISSUES OF L.A. GAS & ELECT. CORP. — TITLE INSURANCE BUILDING TRINITY 6041

Merrill, Lynch & Company
MEMBERS NEW YORK, CHICAGO, DETROIT, CLEVELAND STOCK EXCHANGES
437-439 I. N. VAN NUYS BUILDING PHONE TRinity 6811

FRICK, MARTIN & COMPANY
INVESTMENT SECURITIES
647 South Spring Street Phone TRinity 4911

Copper Etchings in Sepia Tones
A beautiful pictorial rotogravure section containing from eight to twelve pages is issued each week with the SUNDAY TIMES.

Complete Analysis

The Examination and Diagnosis of Business

Complete Analysis in business is the same as examination and diagnosis in medicine. It is an expert study, *in detail*, of all operations in all departments of factory and office—buying, production, selling, accounting.

Analysis *proves* whether the business is sick or well. If sick, it determines the weakness or ailment, making possible the prompt application of the proper remedy.

Safe and steady progress, unrestrained by doubt or fear, is assured only when the enterprise is in a condition of *proven* health—when the executive has a clear consciousness of strength, with the safe confidence and sane courage, inspired by facts.

For many years, it has been the privilege of Ernst & Ernst, a national organization, to serve firms nationwide in this fundamental work of the complete analysis.

ERNST & ERNST

AUDITS — SYSTEMS

TAX SERVICE

624 TO 632 CITIZENS BANK BUILDING, LOS ANGELES
TELEPHONE TRinity 3250

NEW YORK	CLEVELAND	DETROIT	MINNEAPOLIS	LOS ANGELES
BUFFALO	CINCINNATI	GRAND RAPIDS	ST. PAUL	ATLANTA
ROCHESTER	TOLEDO	KALAMAZOO	DAVENPORT	NEW ORLEANS
BOSTON	COLUMBUS	PITTSBURGH	INDIANAPOLIS	DALLAS
PROVIDENCE	YOUNGSTOWN	WHEELING	ST. LOUIS	HOUSTON
PHILADELPHIA	AKRON	ERIE	KANSAS CITY	FORT WORTH
BALTIMORE	CANTON	CHICAGO	OMAHA	SAN ANTONIO
RICHMOND	DAYTON	MILWAUKEE	DENVER	WACO
		LOUISVILLE	MEMPHIS	SAN FRANCISCO

TAX OFFICE: 910 to 918 MUNSEY BLDG., WASHINGTON, D. C.

AT—YOUR—DOOR GROCERIES

FREQUENT TURNOVER means LARGER PROFITS

The turnover of merchandise of present-day stationary groceries averages from 12 to 15 times yearly.

Motorized groceries now doing business report a turnover of from 75 to 100 times yearly.

This means a larger volume of business with correspondingly larger profits on each dollar invested.

The Preferred Stock of AT-YOUR-DOOR GROCERIES, Inc., gets the first 8%, and thereafter shares equally with the common stock all net profits.

May we give you some facts and figures?

AT-YOUR-DOOR GROCERIES, INC., Cotton & Taylor, Financing Directors, 523 Detwiler Building, Los Angeles. } You may send, free of obligation to me, information regarding the Preferred Stock of your corporation.

Or Phone TRinity 6861

Name .....

Address .....

Big Jim Consolidated Mining Co.

IMPORTANT

For those stockholders whose certificates are not in their name or who have changed their address it will be necessary to inform this office if you are to receive the information and data being sent out concerning this company.

301 Merchants National Bank Building
Los Angeles, Cal.

Good First Mortgage Bonds

to Net 7% are scarce.

We offer such a Bond Tax Exempt in California.
Maturity 6 to 15 Years

Security Over $4000 for Each $1000 Bond Issued

Circular on Request.

E. L. McCormack & Co.
INVESTMENT BONDS
502 Van Nuys Bldg. TR. 7374

5½% Money

for large loans on centrally located buildings

DAVIS MORTGAGE CO.
445 Title Ins. Bldg., Fifth & Spring
VAndike 7843.

INVEST IN YOUR CITY'S GROWTH

6% Preferred Stock at $92.50

SOUTHERN CALIFORNIA GAS CO.

950 SO. BROADWAY LOS ANGELES

DAILY EASTERN CITRUS MARKETS

CALIFORNIA CITRUS SHIPMENTS
SOUTHERN CALIFORNIA

	Oranges.	Lemons.
January 13	189	15
Total to date this season	2,952	1,884
Total to same date last season	2,349	1,118

CENTRAL CALIFORNIA

January 10-11	71	3
January 13	9	0
Total to date this season	2,497	81
Total to same date last season	2,659	77

NORTHERN CALIFORNIA

January 10-11	1	0
January 13	0	0
Total to date this season	491	14
Total to same date last season	635	18

[EXCLUSIVE DISPATCHES.]

CHICAGO, Jan. 14.—Eight cars of navels sold. Market higher on large sizes; lower on 163s and smaller.

NAVELS—		NAVELS—		NAVELS—		NAVELS—	
Gold Buckle, RR	5.80	Cream, SB	5.05	Mesquite, GF	4.10	Argosy, ACO	4.05
Evolution, GF	5.80	Blue Bell, SB	5.05	Chantilcher, ERCA	4.05	Roberts, RIV	4.70
A A, ERCA	5.20	Alta Crests, RIV	4.90	Darden, CGCA	5.05	LEMONS—	
Glen Rosa, CGCA	5.25	Glendora, GF	5.20	Aster, SB	5.05	Blue Bell, SB	5.05

CLEVELAND, Jan. 14.—Six cars of navels and two cars of lemons sold. Navel market easier in spots. Lemon market higher.

NAVELS—		NAVELS—		NAVELS—		LEMONS—	
Bronco	4.85	O-C, LM	4.40	Jasmine, DM	4.50	Wave, SD	5.05
Perfection	4.40	Sundower, MOD	4.60	Orange Gold, LM	5.05	Percy, MOD	5.60
Golden Trail, TC	4.10	Golden Rod, MOD	4.10	LEMONS—		Bronco, MOD	5.35
Violet, DM	5.05	Dawn of Gold, TC	4.75	Surelda, SP	5.60		

BOSTON, Jan. 14.—Five cars of navels and one car lemons sold. Market higher on oranges and lemons.

NAVELS—		NAVELS—		LEMONS—		LEMONS—	
Gold Buckle, RR	6.15	Mill on Float, SO	4.75	Bear, OK	5.50	Genuine, CO	5.05
La Supreme, CC	5.15	Solid Gold, CO	4.10	Ute, OK	5.10	Regular, CO	5.70
Regular, OC	5.65	Our Pride, SD	4.10				

ST. LOUIS, Jan. 14.—Three cars of navels sold. Market easier.

NAVELS—		LEMONS—		LEMONS—		LEMONS—	
Hard	4.45	Orange Gold, LM	5.45	Trumpet	5.90	Annis Lauria, TC	5.40

PHILADELPHIA, Jan. 14.—One car lemons sold. Market very firm.

LEMONS—Reliable, NO, 4.90; Bengal, NO, 5.50; Fairmont, NO, 5.20.

PITTSBURG, Jan. 14.—Four cars of navels and one car lemons sold. Navel market steady. Lemon market higher.

NAVELS—		NAVELS—		LEMONS—		LEMONS—	
Our Brand	4.40	Good Taste	4.70	Ransom, WD	4.90	Flos, WD	5.20
Glen Rosa, CGCA	5.20	Garden, CGCA	5.10	Harlanos, WD	5.35	Greenleaf, WD	5.35
Sutter, RIV	5.35	Spanish Girl, RIV	5.40	Biltmore, WD	4.10		
Patrician, TC	5.50						

CINCINNATI, Jan. 14.—One mixed car sold. Navel market unchanged. Lemons unchanged.

NAVELS—Scotch Lassie Jean, TC, 4.15. LEMONS—Household, TC, 5.15.

NEW YORK, Jan. 14.—Seven cars of navels and three cars of lemons sold. Navel market 10 to 25 cents higher. Lemon market unchanged.

NAVELS—		NAVELS—		NAVELS—		LEMONS—	
Blue Goose, APG	5.05	Cream, Imp, SB	4.95	Excel, OK	5.05	Sincerity, Q	5.25
Mt. Whitney, TC	7.45	Chinese, CC	5.35	Aster, SB	5.05	Verney, TC	4.75
Dawn of Gold, TC	4.70	Unmarked, APG	4.35	Aster, Imp, SB	4.85	Old Baldy, OK	5.35
Earlibest, CC	5.05	Golden Trail, TC	5.20	Meria, CC	4.40	Sun-Up, Q	5.10
Old Baldy, OK	4.90	Gold Buckle, RR	4.15			Homeshell, TC	5.70
Cream, SB	5.05	Bell Crest, CC	4.95			Excel, OK	5.10

COMPARATIVE CITRUS SALES

ST. LOUIS, Jan. 14.—Seven cars of Florida oranges averaged $2.75 a box.

CINCINNATI, Jan. 14.—2307 boxes of Florida oranges averaged $2.89 a box.

CHICAGO, Jan. 14.—4945 boxes of Florida oranges sold from $2.85 to $4.90, averaging $3.80 a box; 1028 boxes of Florida grapefruit sold from $2.60 to $3.45, averaging $3.05 a box.

BOSTON, Jan. 14.—Fourteen cars of Florida oranges averaged $3.65 a box; ten cars of Florida grapefruit averaged $2.70 a box.

CLEVELAND, Jan. 14.—Six cars of Florida oranges averaged $3.85 a box.

PHILADELPHIA, Jan. 14.—926 boxes of Florida oranges sold from $2 to $7.10, averaging $3.85 a box; 2699 boxes of Florida grapefruit sold from $1.15 to $3.35, averaging $2.25 a box; 2130 half boxes of Florida tangerines averaged $3.10.

NEW YORK, Jan. 14.—18,457 boxes of Florida oranges sold from $2 to $7.10, averaging $3.60 a box; 11,760 half boxes of Florida tangerines averaged $2.90; 2366 boxes of Porto Rico oranges averaged $2 a box.

LIVE-STOCK MARKET AT VARIOUS CENTERS

(Following report is based exclusively as to receipts, holdovers, disposition, market conditions quotations and, unless otherwise noted, as to sales of stock received at the Los Angeles Union Stock Yards.)

ESTIMATED RECEIPTS

Market	Cattle	Calves	Hogs	Sheep
Los Angeles	600	400	1,200	0
Chicago	11,000	2,000	27,000	8,000
Kansas City	10,000	1,500	16,000	6,000
Omaha	7,500	500	28,500	10,000
St. Paul	2,400	2,000	26,000	1,000
Denver	1,000	50	1,400	9,800
Ft. Worth	3,500	700	1,200	300
Total seven markets	36,000	6,750	111,000	34,800
Week ago				
today	36,800	10,700	122,900	33,600

(Car lot receipts direct to packers compiled from midnight to midnight.)

	Cattle	Calves	Hogs	Sheep
Yards	401	84	1004	0
Direct (car lots)	19	0	5	9

LOS ANGELES MARKET

CATTLE: Today's moderate receipts met slightly more action than yesterday. However, no advance in price was noted, most sales being made generally around the steady mark. Three head of choice 1169-pound steers shipped from the Ogden show realized 10.50. However, other steers from the Ogden show had not sold at a late hour. Several loads of medium steers averaging around 1000 pounds cleared from 7.00 to 7.60, while a few common kinds sold downward to 6.00.

A lead of choice heifers, prize-winners at the Ogden show, averaging 1029 pounds, cleared for 7.75. However, the bulk of fat she stock went over from 6.75 to 8.00, although most of the offerings were only common and medium grades. Odd head and small lots of more desirable cows and heifers sold upward to 6.00. Several lots of cows for feeder purposes cleared from 5.75 to 6.25, while feeder heifers sold upward to 6.75. Canners and cutters held about steady, the bulk clearing from 1.00 to 2.50. Bulls were in fair demand and ruled firm, the bulk of bolognas going over from 4.00 to 4.50, while thin kinds sold downward to 3.50, a load lot making the lower price.

CALVES: Moderately active demand developed for today's fairly liberal supply, and a fair clearance was effected. However, several loads of calves were shipped to an outside market. Prices generally on southwesterns were steady to 25 cents lower, the bulk of 225 to 325-pound range calves cleared from 7.50 to 8.00, with odd head of milk weaners upward to 11.00. A few weighty kinds and "bobs" sold downward to 8.00.

HOGS: Today's fairly liberal run, estimated around 3100, approximately 850 of which were held over, met comparatively slow trade and only a partial clearance was effected. Extreme top of 11.75 was paid for one load of good and choice eastern grain fats. However, several loads were held above that price but remained unsold at a late hour. Good and choice butchers sold around steady, while mixed butchers and light lights declined generally 15 to 25 cents. The bulk of 130 to 140-pound weights cleared from 10.75 to 11.25. Packing sows held around steady, the bulk going over for 9.00, while a few smooth parkers realized 9.25.

SHEEP: Nothing was offered in the ovine division and, in the general opinion of the trade, choice handy weight wooled lambs are quotable upward to 16.50, with light weight ones upward to 8.50.

YESTERDAY'S QUOTATIONS

Slaughter cattle and calves, steers, 1100 pounds, down, good, 7.75@8.50; medium, 6.50@7.75; common, 4.50@6.50. Heifers, 850 pounds, up, good, 5.75@6.50; all weights, common and medium, 4.00@5.75. Cows, good, 5.50@6.25; common and medium, 3.50@5.50; canner and cutter, 1.50@2.50. Bulls, good (beef yearling excluded,) 4.50@5.00; canner-bologna, canner to medium, 2.75@4.50. Calves, 100 pounds, down, medium to choice, 8.00@11.50; 150 pounds, down, cull and common, 5.50@8.00; 150 to 240 pounds, medium to choice, 7.50@10.00; 200 pounds, up, medium to choice, 6.50@9.50; 190 pounds, up, cull and common, 3.00@7.50.

Hogs, medium weight, 200 to 250 pounds, medium to choice, 10.50@11.65; light weight, 160 to 200 pounds, common to choice, 11.00@11.75; light lights, 130 to 160 pounds, common to choice, 10.50@11.50; packing hogs, smooth, 8.50@9.00; packing hogs, rough, 7.75@8.50; slaughter pigs, 130 pounds, down, medium, good and choice, 9.00@11.00. (Soft or oily hogs and roasting pigs excluded in above quotations.)

Slaughter sheep and lambs; lambs, 85 pounds, down, medium to choice, 13.50@16.50; all weights, cull and common, 11.00@13.50; ewes, common to choice, 4.00@8.50; wether and cull, 4.00@6.00.

Outside Markets

[BY A. P. NIGHT WIRE]

OMAHA (Neb.) Jan. 14.—Hogs, receipts, 28,500; slow; steady to 10 cents lower; bulk 200 to 250-pound butchers, 10.25@10.75; top, 10.75; desirable 160 to 200-pound weights, 9.75@10.25; few 140 to 150-pound averages, 9.25@9.75; packing sows, 9.75@10.00; feeder pigs, 8.50@7.50; bulk of all sales, 9.90@10.75; average cost Tuesday, 10.37; weight, 214.

Cattle, receipts, 8000; fed steers and yearlings, fully steady; large part run late in arriving; early sales, 7.00@9.25; few loads, upward to 10.10; she stock and bulls, steady to strong; veals, slow; steady; stockers and feeders, scarce; steady; bulk butcher cows and heifers, 4.00@6.75; canners and cutters, 2.50@3.50; bologna bulls, 4.00@4.50; practical veal top, 9.50.

Sheep, receipts, 10,200; lambs, active; fully 50 cents higher; early sales fed westerns, 17.00@18.50; some held higher; sheep, 15@25 cents higher; desirable weight fat ewes, 10.15@10.40; feeders, generally higher; fleshy lambs to feeder buyers, upward to 17.25.

ST. JOSEPH (Mo.) Jan. 14.—Hogs, receipts, 17,600; steady; top, 10.85; bulk, 10.35@10.85.

Cattle, receipts, 3000; steady to 10 cents higher; bulk of steers, 7.75@9.75; top, 10.00; cows and heifers, 3.25@9.00; calves, 4.00@11.00; stockers and feeders, 4.25@7.25.

Sheep, receipts, 2200; unevenly higher; lambs, 17.00@18.25; ewes, 9.00@10.00.

SOUTH ST. PAUL (Minn.) Jan. 14.—Cattle, receipts, 2400; fairly active on all killing classes; spots, strong; stockers and feeders, very slow; dull; killing quality, somewhat improved; early top handy weight steers, 9.60; bulk steers and yearlings, 8.75@7.50; fat she stock in liberal supply; includes a number of loads of good to choice grades cows and heifers; nothing done on these early; bulk fat cows and heifers, 5.50@6.50; canners and cutters, 2.50@3.00; bologna bulls, uneven; steady; spots, strong; bulk, 3.75@4.25; calves, receipts, 2600; 25 cents higher; top early, 9.00@9.50; bulk, 9.25.

Hogs, receipts, 26,000; opening slow; around steady with Tuesday's averages; liberal portion good and choice 200 to 275-pound butchers included; bulk such kinds, 10.50@10.60; bulk 150 to 190-pound averages, 9.50@10.00; pigs, steady to 50 cents higher; bulk good pigs, early, mostly 8.00; average cost Tuesday, 10.17; weight, 213.

Sheep, receipts, 1000; slow; no early trading; asking 25 to 50 cents higher for fat lambs.

SAN FRANCISCO, Jan. 14.—Hogs, steady to 25 cents higher; bulk medium 140 to 180-pound Californias, 11.50@11.75; good and choice 180 to 225-pound butchers, firm; several cars Nebraskas, 11.75@12.00.

Cattle, steers, slow; firm; bulk good 1000 to 1050-pound steers, around 8.00@8.25; good medium 1100 to 1150-pound steers, mostly 8.00; inquiry for good handy weights; heifers, firm to 25 cents higher; few loads good 900-pound Utahs, 6.25; cows, firm; bulk good cows, around 5.75@6.00; four cars medium 800-pound, 4.25@4.50; calves, firm; good 240 to 260-pound calves, quotable 8.50@8.75; five trucks Arizonas on consignment; few loads Utahs, 6.50@7.00.

Sheep, good to choice full wooled lambs, firm to 50 cents higher; quotable 16.50@17.00; shorn lambs, 50 cents higher; several loads medium inland lambs, 14.00@14.25; ewes, firm to 25 cents higher; choice, quotable 9.00.

KANSAS CITY (Mo.) Jan. 14.—Cattle, receipts, 10,000; fed steers and yearlings, fairly active; strong to 25 cents higher; top heavy steers, 10.40; handy weights, 10.25; light mixed yearlings held above 10.50; she stock, steady to 15 cents higher; butcher cows and heifers, 3.00@6.75; canners and cutters, 2.40@3.25; bulls, fully steady; calves, strong; practical top values, 10.00; mediums and heavies, 4.50@7.50; stockers and feeders, scarce; fully steady; bulk, 3.50@7.00; stock cows and heifers, 2.25@4.75. Hogs, receipts, 16,000; shipper market, uneven; strong to 10 cents higher; top, 10.90; bulk of sales, 10.10@10.60; good to choice 200 to 300-pound averages, 10.40@10.80; few early sales to packers, steady; now bidding lower; packer top, 10.75; light lights and killing, 10.25@10.60; stock pigs, steady.

Sheep, steady; receipts, 6000; lambs, 25 to 40 cents higher; top, 18.30; others, mostly 15.00@18.25; sheep, strong to 25 cents higher; best ewes, 10.50; others, 10.40.

CHICAGO, Jan. 14.—Hogs, receipts, 37,000; slow; steady to 10 cents higher; most gain on 170 to 220-pound averages; desirable butchers, 11.25; few 170 to 200-pound averages, 10.40@10.75; 250-pound kind, upward to 11.15; little done on others; heavy weight steers, 10.75@11.25; medium, 10.10@11.20; light, 9.50@10.75; light light, 8.00@10.40; packing hogs, smooth, 10.05@10.65; packing hogs, rough, 9.90@10.35; slaughter pigs, 7.00@8.75.

Cattle, receipts, 11,000; fairly active; beef steers, 10 to 25 cents higher; weighty kind showing most advance; Monday's downturn regained; values as high or higher than late last week; early top matured steers, 11.25; best yearlings, 10.85; numerous loads relatively long fed heavy steers, 10.00@10.50; bulk fed steers and yearlings, 8.00@10.50; yearlings, very scarce; choice kind absent she stock, 10 to 15 cents, up; spots, more; canners and cutters, strong; bulls, firm; vealers, strong; mostly 10.50@11.50 to packers; choice handy weight selections, upward to 13.00 to outsiders; country demand stockers and feeders, moderate at firm prices; meaty feedings late yesterday, upward to 17.50; bulk, 5.50@7.00.

Sheep, receipts, 8000; fat lambs, 25 to 50 cents higher; bulk medium to good lambs, 18.25@18.75; early top, 19.10; best bid, 19.25; no clippers sold; good 77-pound yearlings, 16.75; fat sheep and feeding lambs, strong; good medium weight ewes, 10.00@10.25; feeding lambs, scarce; few sales, 16.50@16.75.

Utility Shares Are Offered by Banking Group

Hunter Dulin & Co. announce the offering of $1,000,000 American Public Utilities Company prior preferred 7 per cent stock at 92 to yield 7.60 per cent.

The company has been in successful operation for over twelve years and through subsidiaries serves 139 cities and towns in Indiana, having a total population in excess of 600,000. Over 78 per cent of operating revenues are from the sale of electricity for domestic and commercial purposes. Net earnings for the year ending June 30, 1924, were at the rate of over three and a quarter times the dividend requirements, while properties of the company, after depreciation, indicate a book value of $194 per share.

The management is vested in Samuel Insull and associates, who are considered among the best-known public utility operations in this country. The most widely known of their properties is probably the Commonwealth Edison Company of Chicago.

Dividends from the stock are free from the normal Federal income tax.

Hunter, Dulin & Co. are participants in the issue.

AMERICANS ADVISED TO FILE CLAIMS

Prompt Application for Redress Against Mexicans on Banking Losses Urged

Americans having claims against Mexico on account of deposits in banks there, which were prevented from meeting their obligations by any act of the Mexican government or revolutionary forces, are advised in a statement issued by Fred I. Kent, chairman of the commerce and marine commission, American Bankers' Association, to make a prompt presentation of their cases to the Secretary of State at Washington. The statement says:

"The attention of American bankers and of other American citizens, whether corporations, partnerships or individuals having claims against the Mexican government because of deposit accounts, which they had in the Bank of London and Mexico or in other Mexican institutions, or arising out of other obligations of such institutions, which were prevented from meeting their obligations through any act of the Mexican government or of any Mexican revolutionary party or faction, is called to the fact that under the conventions between the United States and Mexico signed at Washington and Mexico City, September 8 and 10, 1923, respectively, it is necessary if they wish to establish their claims that such claims should be presented by petition addressed to the Secretary of State at the earliest possible date.

"Such claims if they are to be considered by the general claims commission must be filed by the agent for the United States with the secretary of the commission before August 30, 1925, and should reach the Department of State well in advance of that date for transmission to the agency for examination and filing.

"The consideration and proper presentation of such claims will be greatly facilitated if they are filed promptly as the cases of American depositors in Mexican banks will probably be among the first to be considered by the general claims commission when it meets in March, 1925.

"It is suggested that in case of doubt as to what claims may come within the conventions or as to the form in which they should be presented to the Secretary of State, that bankers or others communicate directly with the agent for the United States, Mixed Claims Commission, United States and Mexico, Washington, D. C."

SUGAR MARKET

Raw Sugar Futures

[Furnished by A. A. Housman & Co.]

	Opening.	High.	Low.	Close.
March	3.76	3.79	3.76	3.77
May	3.90	3.91	3.88	3.89@3.90
July	3.92	3.93	3.92	3.94
September	3.13	3.16	3.13	3.15
January	2.79	2.83	2.79	2.80

Spot Prices

[BY A. P. NIGHT WIRE]

NEW YORK, Jan. 14.—Raw sugar, 4.85; refined, 5.10 to 6.25.

SERVING A FUNDAMENTAL HUMAN NEED

The Flag We Fly

is our heritage from the pioneer navigators of the Pacific Coast, who first unfurled it in 1854—71 years ago. Our only change has been to add the four Admiral stars in the field of blue.

And as token of the loyalty of our men, their knowledge of the sea and familiarity with the business in which we are engaged, we are proud that of 2,600 employes *serving* under this flag

—Three have more than fifty years service;
—Nine have served more than forty-five years, and
—Forty-three have a service record of more than thirty years.

THE ADMIRAL LINE P.S.S.CO.

PACIFIC STEAMSHIP CO

A Business Growth

Based Upon

A Great National Service

THE success of any business, over a period of years, must, in the final analysis, depend upon the value of the service which it renders.

The need for an unbiased and expert service for investors was realized many years ago by John Moody, the founder of Moody's Investors Service.

The soundness and value of the various forms of this service have become generally recognized by an ever increasing number, so that today this organization supplies information and advice covering the whole investment field to more than twenty thousand individual investors, bankers and other financial institutions.

The substantial and constant growth shown in the accompanying chart has also been made possible by renewals, year after year, from clients who realize the wisdom of keeping their invested funds surrounded by every possible safeguard.

Sixteen years' growth in the volume of business of Moody's Investors Service, 1909-1924

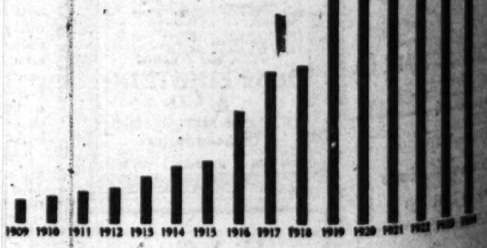

MOODY'S INVESTORS SERVICE

JOHN MOODY, President

35 Nassau Street New York

CHICAGO First Nat'l Bank Bldg.
PHILADELPHIA Real Estate Trust Bldg.
BOSTON 141 Milk Street
LOS ANGELES Pacific Mutual Bldg.

THURSDAY MORNING

A. C. WAGY & CO.

LINCOLN Mortgage Co.

200 Preferred @ $7.00
200 Common @ $1.75
100 Units @ $8.50

(Each Unit consists 1 Pfd. and 1 Common. Will sell all or part in lots of 20 or more.)

WE WILL SELL

WE WILL BUY

Wagy & Co.
108-110 Stock Exchange Bldg.
639 South Spring St.
Phone TRinity 2401

Don't Try To Get Rich Too Quick

Nicholls Orange Brand

Generally the fellows who put out an urgent call for "financial assistance" are the ones who can tell a good story of big finance, which failed to work. New schemes may be mushrooms and fade away just about the time you begin to feed and, regular dividends.

BUY NICHOLLS

Preferred and Common for Income and Profit

Use the Coupon below for information.

NICHOLLS GRAIN & MILLING CO.
830-1-2 Merritt Bldg.
VAndike 4973.

We Specialize—

Oatman Mining Stocks

Ask for new report on

BLACK RANGE

Just prepared by our Statistical Department. Market closed 6¼@7c yesterday on the L. A. Stock Exchange.

E. H. SCHIEK & CO.
Members Los Angeles Stock Exchange
STOCK EXCHANGE BLDG.
639 So. Spring St.

Harris & Company

WE OFFER

(Subject)

U. S. Mortgage Units
Vanderbilt Units
West. Auto Pfd
Wm. Cnsp.
Twin Bell

BUY

Offerors
Western Auto
Julius Pub.
Star Motors

Merchants Nat'l Bank Bldg.
Phone TRinity 0201.

The Shareholders Digest

A MONTHLY publication for investors, edited by and from the investor's point of view. Interesting and instructive. It's different. Should be read by every investor, large or small. Sample copy mailed free.

E. H. Durst & Co.
324-5-6 Haas Bldg.
8th & Broadway, Los Angeles
VA 7190 TR 6385

Subscription to the Ten Big Standard publications. All timely and valuable. Let us tell you of the wonderful value quickly at our expense. Write or phone today.

A GOOD INVESTMENT Buy 8% Preferred Shares. Safety Security Income Selected Realty Security Income

Los Angeles Bond and Mortgage Corporation
1206 South Broadway.
FAber 9041

Quick Starting SHELL GASOLINE

...ARY 15, 1925.—[PART I.]

...MENTAL

...Fly
...r navigators of
...rled it in 1854
...ge has been to
...he field of blue.
...our men, their
...liarity with the
...d, we are proud
...under this flag
...rs service;
...rty-five years, and
...d of more than

...SHIP CO

...vice

SERVICE
New York
LOS ANGELES
Pacific Mutual Bldg.

WAGY & CO.
LINCOLN
Mortgage Co.
...Preferred @ $7.00
...Common @ $1.75
...Units @ $8.50
Each Unit consists 1 Pfd. and 1 Common. Will sell all or part in lots of 20 or more.
WE WILL SELL
WE WILL BUY
Wagy & Co.
...South Spring Sts.
Trinity 2401

Don't Try To Get Rich Too Quick
Nicholls Orange Bond
Among the fellows who put out a quiet call for financial assistance on the ones who can tell a real story of big finance, which is to work. New schemes may be interesting and fade away just as the time begins to need a regular dividends.
BUY NICHOLLS
Preferred and Common for Income and Profit
NICHOLLS GRAIN & MILLING CO.
...Merritt Bldg.
VAndike 4973.

...Mining Stocks
...for our report on
BLACK RANGE
...SCHIEK & CO.
...Stock Exchange
...Spring St.

...Harris & Company
WE OFFER
...
...BUY

...Stockholders Digest
A MONTHLY publication containing digests of the important articles of interest to investors, appearing in the leading financial publications of the country. It's brief, to the point, and is published by every large or small. Send for free sample copy.
H. Barret & Co.
...Spring St.
...Los Angeles
...Ten Per Cent Guaranteed on ... Buy 8% Safety Security ... Bond and ... Corporation
...Wilcox 2043

STOCK PRICES SHOW DECLINES

Trade News Favorable But Sentiment Bearish

Gasoline Increase Incites Buying of Oils

Equipments Climb; Railway Shares Weaken

[BY A. P. NIGHT WIRE]

NEW YORK, Jan. 14.—Stock prices displayed a reactionary tone in today's active stock market, with many popular issues recording net losses ranging from large fractions to 4 points.

With the possible exception of a slight stiffening of the call-money rate there was nothing in the day's news to account for the selling, which probably was inspired by the market advices of several large commission houses suggesting caution on the part of traders and expressing the belief that the recent advance had left the market in a weakened technical position.

Trade news as a rule was favorable. It included the publication of reports that the subsidiaries of the United States Steel Corporation were operating at 92 per cent of capacity, a series of gasoline price advances and the continuance of heavy car loadings, the figures for the week ended January 3 showing a substantial advance over the corresponding period a year ago. The December foreign-trade figures showed a favorable trade balance of $109,000,000.

United States Steel common closed ⅝ lower at 124 after having fluctuated between 123⅝ and 124⅝. American Can showed a net loss of 2¼ at 161⅞ after touching 164⅝ in the early trading.

OILS LIVELIER

Oils, which had showed signs of strength in recent sessions, yielded with the rest of the list, despite the first advance in gasoline prices since last November. Atlantic Refining broke 9¼ points to 100. Houston dropped more than 3 points to 80⅝, and net losses of a point or more were recorded by Independent Oil and Gas, Mexican Seaboard, the Pan-American issues, Barnsdall "B," California Petroleum, Cosden and General Asphalt.

Equipment issues showed a temporary burst of strength on merger reports involving some of the large companies. American Locomotive touched the best price in its history at 119⅝ and then dropped back to 117⅝ for a net gain of 1⅝ on the day. Baldwin closed unchanged at 134⅝ after selling as high as 137⅞.

General Electric closed more than 4 points higher at 310¾ after being as low as 308.

Denver and Rio Grande Western preferred broke 6 points to 50⅝, while net losses of 1 to 2 points were recorded by New York Central, "Nickel Plate," Missouri Pacific, Norfolk and Western, Southern Pacific, Union Pacific, Chicago Great Western preferred, Chicago and Northwestern, Delaware and Hudson, Lackawanna, Lehigh Valley, Pere Marquette, Wabash preferred "A" and several others.

Call money renewed at 3 per cent and then advanced to 3½. Offerings of time money were not so abundant today, but the rates remained unchanged. Commercial paper was fairly active between 3½ and 3¾ per cent.

Foreign exchanges were irregular. Sterling rules slightly lower around 4.77⅛ and French francs were quoted around 5.25 cents, but most of the other European rates showed small recessions.

Stock Market Averages

Date	Twenty Rails	Twenty Utils.	Twenty Ind.
Wednesday	93.57	96.10	97.10
Tuesday	93.57	96.10	97.10
High, 1924	110.17	107.71	121.00
Low, 1924	88.37	91.60	91.00

Total stock sales, 1,644,000.

Steam rising from water at the boiling point has a pressure equal to the atmosphere, 14.7 pounds per square inch.

We Offer
GILMORE OIL
50 shares (any part)...$15.00
TWIN BELL
25 shares (any part)...$77.50
Will Sell
...Oil Corp. ... @ $.40
...Petroleum ... @ .30
...Eureka Oil ... @ .10
...Julian 5-9 ... @ 2.50
...Imperial No. 1 ... @ .25
...Ohsena Phelps ... @ .05
...Julian Pine ... @ 2.00
...Star Motor Imperial ... @ .05½
...Vandeville Units ... @ .45
...Globe Pet. ... Mkt.
WILL BUY
...Petroleum Conf....Offer
...Union Mtg. Com....2.62½
...Par Wheel Hydraulic Brake pfd
...Julian Pet. ... 1.30
...Gilmore Oil ... 15.75
...Star Motor Imperial ... 5.12½
...Southern Pet. ... .02½
...Colmac Corp. ... Offer
A. L. JAMESON
...Security Bldg.
Member L. A. Stock Exchange
FAber 4400 TUcker 3022

GILMORE
To be Called on L. A. Exchange Today. We Solicit Orders, Cash or Margin.
WILL SELL
...Huntington Central ... @ .03¼
...Oil Ref. Edison Com. ... 104.00
...Union Mort. Pfd. ... 7.00
...Globe Pet. ... .02
...Rolene Chem. ... .05
WANTED
Glimpse Oil, Twin Pool, DeDriver, U. S. Automotive, R. E. Bldg., Motors, All Durant Issues, All White Star Units, So. Cal. Ed. Com. and Pfd., Union Mort. Com. and Pfd., Kinney Tire, Pacific Coals, Elliott Pet., San Francisco Gold.
We Solicit Your Margin Accounts on Local Listed and Unlisted Securities.
Bank References Given.
Money to Loan on All Active Stocks and Bonds.
Akin-Lambert Co.
615-17 L. A. Stock Exchange Bldg.
639 South Spring St.
MAin 2216. VA. 1877.

$40,000 to $75 FIRST MORTGAGES
A 7.42% investment secured by highly developed Beverly Hills residential property. Total sum or units thereof can be purchased from the
JOHN A. VAUGHAN CORPORATION
1308 Wilshire Boulevard - Beverly Hills
532-603 532-108

NEW YORK STOCK EXCHANGE

[Official quotations as reported yesterday to E. F. Hutton & Co., members of the New York Stock Exchange, 642 South Spring street]

NEW YORK, Jan. 14.—Following are closing prices, sales, high and low quotations, net change today and high and low for 1924:

Since Jan. 1, 1924 High.	Low.	Div. rate.	Stocks—	Sales.	Open.	High.	Low.	Close. Bid.	Net change.
93	79¼	6	Adams Express	200	88	88	88½	88	— 1
13⅝	8	....	Advance Rumely	100	14	14	13	13	— ⅛
82	80½	....	Do. pfd	....	....	....	....	80	....
93½	67½	4	Air Reduction	200	86	86	85½	85¾	— ⅛
13⅞	4½	....	Alaska Juneau	2,500	13¼	13⅝	13	13	....
1½	½	....	Allen Rubber	....	....	....	....	1½	....
97½	88	7	Allied Chemical	2,400	94	94	93½	93¾	— ⅛
79⅝	61⅝	4	Allis Chalmers	12,500	74⅜	76⅛	74⅛	75¾	+ ⅛
102½	99	7	Do. pfd	....	....	....	....	103	....
17¾	7¾	....	Am. Agricultural Chemical	1,800	15¾	15¾	14⅝	14⅝	— ⅛
49⅝	19⅝	....	Do. pfd	2,200	46	48⅝	45⅝	48	— ⅛
49½	38	4	American Beet Sugar	300	46½	46½	46	46	....
79	68	4	Do. pfd	....	....	....	....	77	+ ½
49⅝	23½	1	American Bosch Magneto	3,100	46¾	47½	45¾	46⅝	— ⅛
165½	93⅝	5	American Can	85,100	164⅛	164⅝	160½	161¾	— 2¼
118	90	....	Do. pfd	....	....	....	....	116	....
78¾	58½	2	American Car & Foundry	1,700	200	202	199	200	+ ¼
122	110½	7	Do. pfd	....	....	....	....	122½	+ ½
72	44½	....	American Chain Class A	100	50	50	50	50	— ⅛
80	54½	....	American Chain Class B	100	170	170	170	161	+ 1
6¼	3¾	....	American Drug	800	6	6⅛	6	6¼	+ ⅛
88	69	3	American Express	200	150½	152	152	152	+ ½
73	58	....	Am. Foreign Power (new)	2,500	61½	63⅛	61½	63	+ ½
18⅜	7¾	....	American Hide & Leather	2,500	13	14	12	13½	+ ⅛
77½	59½	....	Do. pfd	2,000	72	75⅝	72	74½	+ ⅛
84	72	7	American Ice	300	83	83	83	84	+ ½
17⅝	17⅝	....	American Int'l Corporation	5,600	18⅜	18⅜	17⅝	17⅝	— ⅛
119	97	....	American La France	1,800	12½	12½	12	12½	....
29	19⅜	....	American Linseed	1,100	27⅛	27⅝	27	27½	+ ⅛
120½	99	....	Do. pfd	200	98	98	97½	97½	+ ⅛
180	77½	4	American Locomotive	17,500	118½	119⅝	117½	117⅝	+ 1⅛
120½	110½	7	Do. pfd	....	....	....	....	120½	....
49½	31½	2	American Metal	4,200	31½	31½	30½	31	+ ⅛
84	64	4	American Radiator	1,500	69½	69½	68½	69¼	+ ⅛
25	20	....	Am. Safety Razor (new)	200	20½	20½	20½	20½	....
124½	104	6	American Ship & Com.	1,600	114	117½	114	116½	+ ⅛
153½	94½	3	American Smelt. & Ref.	13,800	88	89	87	88	— ⅛
102½	92	7	Do. pfd	....	....	....	....	102	....
68	52	3	American Steel Foundry	6,700	48½	48½	47⅝	47⅝	— ⅛
51½	39½	3	American Sugar Refining	2,500	50½	50⅝	50	49⅝	— ⅛
97	79	....	Do. pfd	100	95	95	95	95	— ⅛
79	70	4	American Tel. & Tel.	2,600	73½	73⅝	73½	73½	— ⅛
124½	111½	9	American Tobacco	2,500	120½	121	120½	120½	— ⅛
85	....	....	Do. new (new)	2,500	87½	87½	87½	87½	— ⅛
67½	50	3	Do. Class B (new)	2,500	67½	67½	67½	67½	— ⅛
41⅞	30⅝	2	Am. Water Works	1,500	39½	39½	39½	39½	— ⅛
79½	51¼	....	American Woolen	7,100	62½	63⅝	62½	63⅛	....
102½	96	7	Do. pfd	....	....	....	....	98	....
7	1¾	....	Am. Writing Paper pfd.	100	5	5	5	5	— ⅛
12	7	....	American Zinc	300	11½	11½	11	11	— ⅛
39½	24	....	Do. pfd	300	37½	37½	37	38	+ ⅛
2,400	2,400	20c	Ammonia Corp.	2,400	47½	47½	47½	47½	— ⅛
39	27½	1½	Anaconda Cop.	....	....	....	....	39	....
139	79	5	Associated Dry Goods	1,400	142½	145	141	142	+ ⅛
49⅝	37½	1½	Associated Oil	2,800	39⅝	39⅝	38½	38½	— ⅛
125	109	7	Atchison, Topeka & Santa Fe	1,500	117⅝	118⅝	117⅝	117⅝	— ⅛
99	90½	5	Do. pfd	100	93½	93½	93½	93	....
....	....	....	Do. changed pfd	100	74	74	74	73½	....
112	112	....	Ind. Oil A & Co.	32,000	17⅜	17⅝	16	17⅜	— ⅛
100	86½	6	Atlantic Refining	2,300	100½	100½	100	99¾	— ⅛
....	....	....	Atlantic Rubber	1,000	31½	31½	30	30	— ⅛
124⅝	104⅝	7	Baldwin Locomotive	48,700	133	137⅝	134½	134⅝	+ ⅛
85½	82½	4	Baltimore & Ohio	3,600	79⅝	79⅝	79½	79⅝	— ⅛
84½	82½	4	Do. pfd	100	82½	82½	82½	82½	— ⅛
24½	14	....	Barnsdall Corp. A	4,200	23½	24½	23½	24	+ ⅛
23½	14	....	Barnsdall Corp. B	1,500	23½	23½	23½	23½	— ⅛
97	90	7	Bethlehem Steel	1,100	97½	97½	97½	97½	— ⅛
109½	102½	7	Do. 7% pfd	100	107	107	107	107	— ⅛
109½	98	7	Do. 8% pfd	....	....	....	....	107	....
49⅝	37½	....	Brooklyn Rapid Transit	4,800	39½	40½	39½	39¾	— ⅛
112½	97½	10	Brown Shoe, Inc.	1,100	100½	102	100½	100½	— ⅛
25	17	....	Burns Bros. "A"	2,100	20½	20½	20½	20½	— ⅛
25	17	....	Burns Bros. "B"	2,100	20½	20½	20½	20½	— ⅛
25	17	....	Butte & Superior	2,100	22½	23¼	22½	22½	— ⅛
25	17	....	Butterick	1,500	23½	23¾	22	23½	— ⅛
4⅝	1⅝	....	Cable Oil & Refining	200	1⅝	1⅝	1⅝	1⅝	— ⅛
100½	80	6	California Packing	200	104	104	102	102½	— ⅛
19⅝	12½	1⅝	California Petroleum	6,800	17½	18⅛	17½	17⅝	— ⅛
49½	37½	7	Do. pfd	200	44½	44½	44½	44½	— ⅛
49⅝	37½	....	Callahan Zinc	1,400	43½	43⅝	43⅛	43⅛	— ⅛
49⅝	37½	....	Calumet & Arizona	1,000	43½	43⅝	43½	43⅝	— ⅛
49⅝	37½	....	Calumet & Hecla	1,700	43½	43⅝	43½	43⅝	— ⅛
49⅝	37½	....	Case (J. I.) Threshing	1,100	43½	43⅝	43½	43⅝	— ⅛
49⅝	37½	....	Central Leather	1,100	43½	43⅝	43½	43⅝	— ⅛
49⅝	37½	....	Do. pfd	1,100	43½	43⅝	43½	43⅝	— ⅛
49⅝	37½	....	Cerro de Pasco	1,100	43½	43⅝	43½	43⅝	— ⅛
49⅝	37½	....	Chandler Motors	1,100	43½	43⅝	43½	43⅝	— ⅛
49⅝	37½	....	Chesapeake & Ohio	10,600	43½	43⅝	43½	43⅝	— ⅛
49⅝	37½	....	Chicago Great Western	1,100	43½	43⅝	43½	43⅝	— ⅛
49⅝	37½	....	Chicago, Milw. & St. Paul	4,100	43½	43⅝	43½	43⅝	— ⅛
49⅝	37½	....	Do. pfd	11,300	43½	43⅝	43½	43⅝	— ⅛
49⅝	37½	....	Chicago & Northwestern	1,300	43½	43⅝	43½	43⅝	— ⅛
49⅝	37½	....	Do. pfd	1,300	43½	43⅝	43½	43⅝	— ⅛
49⅝	37½	....	Chicago Pneumatic Tool	300	43½	43⅝	43½	43⅝	— ⅛
49⅝	37½	....	Chicago, Rock Island & P.	12,800	43½	43⅝	43½	43⅝	— ⅛
49⅝	37½	....	Do. 7% pfd	400	43½	43⅝	43½	43⅝	— ⅛
49⅝	37½	....	Do. 6% pfd	2,200	43½	43⅝	43½	43⅝	— ⅛
49⅝	37½	....	Commercial Solvents "A"	300	43½	43⅝	43½	43⅝	— ⅛
49⅝	37½	....	Do. "B"	....	....	....	....	43⅝	....
49⅝	37½	....	Chile Copper	6,100	43½	43⅝	43½	43⅝	— ⅛
49⅝	37½	....	Chino Copper	1,500	43½	43⅝	43½	43⅝	— ⅛
49⅝	37½	....	C. C. C. & St. L.	....	....	....	....	43⅝	....
49⅝	37½	....	Do. pfd	....	....	....	....	43⅝	....
49⅝	37½	....	Chrysler Motors	400	43½	43⅝	43½	43⅝	— ⅛
49⅝	37½	....	Cluett, Peabody	400	43½	43⅝	43½	43⅝	— ⅛
49⅝	37½	....	Coca Cola	18,100	43½	43⅝	43½	43⅝	— ⅛
49⅝	37½	....	Colorado Fuel & Iron	12,600	43½	43⅝	43½	43⅝	— ⅛
49⅝	37½	....	Colorado & Southern	400	43½	43⅝	43½	43⅝	— ⅛
49⅝	37½	....	Do. 1st pfd	....	....	....	....	43⅝	....
49⅝	37½	2.50	Columbia Gas	2,200	43½	43⅝	43½	43⅝	— ⅛
49⅝	37½	....	Comptometer	1,800	43½	43⅝	43½	43⅝	— ⅛
49⅝	37½	....	Consolidated Cigar	4,000	43½	43⅝	43½	43⅝	— ⅛
49⅝	37½	....	Consolidated Gas	4,000	43½	43⅝	43½	43⅝	— ⅛
49⅝	37½	....	Consolidated Textile	2,400	43½	43⅝	43½	43⅝	— ⅛
49⅝	37½	....	Continental Can	2,000	43½	43⅝	43½	43⅝	— ⅛
49⅝	37½	....	Continental Motors	1,600	43½	43⅝	43½	43⅝	— ⅛
49⅝	37½	....	Corn Products Refining	3,500	43½	43⅝	43½	43⅝	— ⅛
49⅝	37½	....	Crucible Steel	13,100	43½	43⅝	43½	43⅝	— ⅛
49⅝	37½	....	Cuba Cane Sugar	1,200	43½	43⅝	43½	43⅝	— ⅛
49⅝	37½	....	Do. pfd	3,500	43½	43⅝	43½	43⅝	— ⅛
49⅝	37½	....	Cuban-American Sugar	300	43½	43⅝	43½	43⅝	— ⅛
49⅝	37½	....	Cuyamel	300	43½	43⅝	43½	43⅝	— ⅛
49⅝	37½	....	Daniel Boone	12,000	43½	43⅝	43½	43⅝	— ⅛
49⅝	37½	....	Davison Chemical	3,700	43½	43⅝	43½	43⅝	— ⅛
49⅝	37½	....	Delaware & Hudson	1,100	43½	43⅝	43½	43⅝	— ⅛
49⅝	37½	....	D. L. & Western	4,100	43½	43⅝	43½	43⅝	— ⅛
49⅝	37½	....	Denn Mines	4,100	43½	43⅝	43½	43⅝	— ⅛
49⅝	37½	....	Dupont	10,600	43½	43⅝	43½	43⅝	— ⅛
118	100½	6	Eastman Kodak	5,600	43½	43⅝	43½	43⅝	— ⅛
49⅝	37½	....	Electric Storage Battery	4,500	43½	43⅝	43½	43⅝	— ⅛
49⅝	37½	....	Elkhorn Coal	1,000	43½	43⅝	43½	43⅝	— ⅛
49⅝	37½	....	Endicott Johnson	3,200	43½	43⅝	43½	43⅝	— ⅛
49⅝	37½	....	Erie	4,700	43½	43⅝	43½	43⅝	— ⅛
49⅝	37½	....	Do. 1st pfd	4,700	43½	43⅝	43½	43⅝	— ⅛
49⅝	37½	....	Do. 2nd pfd	1,500	43½	43⅝	43½	43⅝	— ⅛
49⅝	37½	....	Fairmont Motors	6,300	43½	43⅝	43½	43⅝	— ⅛
49⅝	37½	....	Federal Mining & Smelting	....	....	....	....	43⅝	....
49⅝	37½	....	Do. pfd	1,100	43½	43⅝	43½	43⅝	— ⅛
49⅝	37½	....	Fifth Ave. Bldg.	100	43½	43⅝	43½	43⅝	— ⅛
49⅝	37½	....	Fisk Rubber	9,000	43½	43⅝	43½	43⅝	— ⅛
49⅝	37½	....	Fleischmann	1,200	43½	43⅝	43½	43⅝	— ⅛
49⅝	37½	....	Freeport Texas	2,700	43½	43⅝	43½	43⅝	— ⅛
49⅝	37½	....	General Asphalt	4,200	43½	43⅝	43½	43⅝	— ⅛
49⅝	37½	....	General Cigar	1,100	43½	43⅝	43½	43⅝	— ⅛
49⅝	37½	....	General Electric	18,300	307	311½	305½	310¾	+ 4¼
49⅝	37½	....	General Motors	28,500	73½	73½	71½	72⅝	— ⅛
49⅝	37½	....	Do. 7% pfd	....	....	....	....	108	....
49⅝	37½	....	Do. 6% pfd	1,800	100	100½	100	100½	— ⅛
49⅝	37½	....	General Petroleum	4,100	43½	43⅝	43½	43⅝	— ⅛
49⅝	37½	....	Gold Dust	1,100	43½	43⅝	43½	43⅝	— ⅛
49⅝	37½	....	Goodrich Rubber	1,200	43½	43⅝	43½	43⅝	— ⅛
49⅝	37½	....	Goodyear Tire	1,200	43½	43⅝	43½	43⅝	— ⅛
49⅝	37½	....	Grand Motors	1,200	43½	43⅝	43½	43⅝	— ⅛
49⅝	37½	....	Great Northern pfd	2,000	43½	43⅝	43½	43⅝	— ⅛
49⅝	37½	....	Great Western Sug.	1,200	43½	43⅝	43½	43⅝	— ⅛
49⅝	37½	....	Gulf States Steel	1,500	43½	43⅝	43½	43⅝	— ⅛
49⅝	37½	....	Hartman Corporation	5,600	43½	43⅝	43½	43⅝	— ⅛
49⅝	37½	....	Hayes Wheel	4,400	43½	43⅝	43½	43⅝	— ⅛
49⅝	37½	....	Hercules Oil	4,100	43½	43⅝	43½	43⅝	— ⅛
49⅝	37½	....	Homestake Mining	300	43½	43⅝	43½	43⅝	— ⅛
49⅝	37½	....	Illinois Central	900	117½	117½	116	116	— 1
49⅝	37½	....	Int'l Tel. & Tel.	500	43½	43⅝	43½	43⅝	— ⅛
49⅝	37½	....	Interlake	1,600	43½	43⅝	43½	43⅝	— ⅛
49⅝	37½	....	Interboro Rapid Transit	300	43½	43⅝	43½	43⅝	— ⅛
49⅝	37½	....	Int'l Business Machine	....	....	....	....	43⅝	....
49⅝	37½	....	Int'l Cement	200	43½	43⅝	43½	43⅝	— ⅛
49⅝	37½	....	Int'l Combustion Engine	12,600	43½	43⅝	43½	43⅝	— ⅛
49⅝	37½	....	Int'l Harvester	1,200	43½	43⅝	43½	43⅝	— ⅛
49⅝	37½	....	Inland Steel	1,700	43½	43⅝	43½	43⅝	— ⅛
49⅝	37½	....	Int'l Mercantile Marine	1,600	43½	43⅝	43½	43⅝	— ⅛
49⅝	37½	....	Do. pfd	1,500	43½	43⅝	43½	43⅝	— ⅛
49⅝	37½	....	Internat'l Nickel	2,500	43½	43⅝	43½	43⅝	— ⅛
49⅝	37½	....	International Paper	5,600	43½	43⅝	43½	43⅝	— ⅛
49⅝	37½	....	Do. changed pfd	100	74	74	74	73½	— ⅛
49⅝	37½	....	Ind. Oil A & Co.	32,000	17⅜	17⅝	16	17⅜	— ⅛
49⅝	37½	....	Iron Products Corp.	....	....	....	....	48	....
49⅝	37½	....	Jewel Tea	....	....	....	....	29½	....
49⅝	37½	....	Jones Bros. Tea	600	18	18	18	18	— ⅛
49⅝	37½	....	Kansas City Southern	1,700	47½	47½	46	46¾	— ⅛
49⅝	37½	....	Do. pfd	4,700	35⅝	34⅝	33½	33½	— ⅛
49⅝	37½	....	Kayser (J.) Co.	300	57⅝	57⅝	57½	57	— ⅛
49⅝	37½	....	Kelly-Springfield	800	25	25	24½	24½	— ⅛
49⅝	37½	....	Kennecott Copper	25,000	18½	18⅝	18½	18⅝	— ⅛
49⅝	37½	....	Keystone Tire	....	87½	87½	86½	86½	— ⅛
49⅝	37½	....	Kresge Dept. Stores	300	43½	43½	43½	43½	— ⅛
49⅝	37½	....	Lambda Gas	300	117	117½	117	118	— ⅛
49⅝	37½	....	Lee Rubber	200	19½	19½	18	18	....
49⅝	37½	....	Lehigh Valley	4,600	80½	80½	79	79	— ⅛
49⅝	37½	....	Liggett & Myers	200	87	87½	87	87	....
49⅝	37½	....	Do. pfd	....	....	....	....	118½	....
49⅝	37½	....	Lima Locomotive	18,100	70½	74½	70½	72½	+ ⅛
49⅝	37½	....	Loft, Inc.	16,500	21½	21½	20½	20½	— ⅛
49⅝	37½	....	Loew's Inc.	5,600	34½	34½	33½	33½	— ⅛
49⅝	37½	....	Do. pfd	....	....	....	....	79	....
49⅝	37½	....	Lorillard	2,000	33½	33½	32½	32½	— ⅛
49⅝	37½	....	Louisville & Nashville	800	112½	113½	112½	113½	— ⅛
49⅝	37½	....	Mack Trucks	4,600	60½	61½	60	61	+ ⅛
49⅝	37½	....	Magma Copper	3,100	44	44	43	43	— ⅛
49⅝	37½	....	Mallinson & Co.	4,300	33½	34	33	33½	— ⅛
49⅝	37½	....	Manati Sugar	....	....	....	....	9	....
49⅝	37½	....	Manhattan Shirt	11,000	39	39½	39	39½	+ ⅛
49⅝	37½	....	Marmon Motor	....	....	....	....	25	....
49⅝	37½	....	Market Street Railway	....	....	....	....	25	....
49⅝	37½	....	Do. 1st pfd	....	....	....	....	46	....
49⅝	37½	....	Do. prior pfd	....	....	....	....	41	....
49⅝	37½	....	Marland Oil	48,600	42½	44	41½	43½	— ⅛
49⅝	37½	....	Martin-Parry Corp.	2,100	33½	33½	33½	33½	— ⅛
49⅝	37½	....	Maxwell Motors A	5,400	37½	37½	36½	36½	— ⅛
49⅝	37½	....	Maxwell Motors B	2,100	107½	108	106½	107	— ⅛
49⅝	37½	....	May Street	2,300	33½	33½	33½	33½	— ⅛
49⅝	37½	....	Mexican Pet. Ltd.	22,500	21	21½	19½	19½	— ⅛
49⅝	37½	....	Mexican Seaboard Oil	800	19½	19½	19½	19½	— ⅛
49⅝	37½	....	Mexico-Seaboard	5,400	34½	34½	34½	34½	— ⅛
49⅝	37½	....	Miami	1,100	14½	14½	14½	14½	— ⅛
49⅝	37½	....	Middle States Oil	....	....	....	....	10½	....
49⅝	37½	....	Midvale Steel	....	....	....	....	34½	....
49⅝	37½	....	Minn. & St. L.	100	33½	33½	33½	33½	— ⅛
49⅝	37½	....	Miss. R. P. & S. & R. R.	1,100	33½	33½	33½	33½	— ⅛
49⅝	37½	....	Missouri, Kansas & Texas	4,500	73	73	73	73	— ⅛
49⅝	37½	....	Do. pfd	2,200	37	37½	36½	36½	— ⅛
49⅝	37½	....	Missouri Pacific	2,100	29½	29½	29	29½	— ⅛
49⅝	37½	....	Do. pfd	2,100	54	54½	53½	53½	— ⅛
49⅝	37½	....	Montana Power	2,400	54	54½	53½

WHAT'S DOING TODAY

University Club dinner meeting, clubhouse, 614 South Hope, 6:30 p.m.
Delta Kappa Epsilon Fraternity luncheon meeting, University Club, 614 South Hope, noon.
Los Angeles Opticians' Club luncheon meeting, Biltmore, noon. Dr. David Starr Jordan will speak.
Los Angeles and Southern California Retail Grocers' Association meeting, 420 H. W. Hellman Building, evening. Installation of officers.
Proctor Club meeting, Westlake Park, pavilion, noon.
Los Angeles Audubon Society meeting, State Building, Exposition Park, 1:45 p.m. Mrs. F. T. Bicknell will speak on "Architecture and Economic Value of Birds."
Los Angeles W.C.T.U. meeting, First Methodist Church, 2 p.m.
Business and Professional Women's Club meeting, clubhouse, 1297 Alessandro, 6:15 p.m. Miss Grace Stoermer will speak on "Business Fundamentals Which Every Business Woman Should Know."
Panama Canal Zone Club program, 332½ South Hill, 8 p.m.
Matinee Musical Club program, Ambassador, afternoon.
Washington State Society reunion program, Disabled Veterans' Hall, 346 South Hill, 7:30 p.m.
Helen Jean Christie Tent, Harmony Sewing Club meeting, 1127 North Coronado, all day.
Unitarian Women's Alliance meeting, 925 South Flower, 2:30 p.m.
Southwest Museum exhibit, Southwest Museum, Marmion Way and Avenue 46, afternoon.
Los Angeles Museum exhibit, Exposition Park, 10 a.m. to 4 p.m.
Free, permanent California exhibit, scenic motion pictures, State Exposition Building, Exposition Park, 10 a.m. to 5 p.m.
Illustrated lectures, scenic motion pictures, Chamber of Commerce, 10 a.m. to 4:15 p.m.

MOTION PICTURES:
Alhambra, Hill, between Seventh and Eighth—"Bandolero."
California, Eighth and Main—"Oh, Doctor."
Cameo, 518 South Broadway—"Ramshackle House."
Criterion, Grand at Seventh—"He Who Gets Slapped."
Forum, Pico and Norton—"Smouldering Fires."
Grauman's Metropolitan, Sixth and Hill—"Locked Doors."
Grauman's Hollywood, 6720 Hollywood Boulevard—"Romola."
Grauman's Rialto, Eighth and Broadway—"The Dark Swan."
Grauman's Million Dollar, Third and Broadway—"Peter Pan."
Loew's State, Seventh and Broadway—"Love's Wilderness."
Miller's, Ninth and Main—"So Big."
Mission, Ninth and Broadway—"This Woman."
Tally's Broadway, Broadway, between Eighth and Ninth—"The Fast Worker."

STAGE:
Biltmore, Fifth and Olive—"Something Tells Me."
Egan Theater, Pico and Figueroa—"White Collars."
Morosco Theater, 744 South Broadway—"Nightie Night."
Majestic Theater, Ninth and Broadway—"Just Married."
Orange Grove, Grand and Seventh—"Harry Carroll's Pickings."
Playhouse, Ninth and Figueroa—"The Lady."

VARIETIES:
Burbank, Sixth and Main — "Burbank Baby Dolls."
Hillstreet, Eighth and Hill—Martha Hedman and Co.
Hippodrome, Main and Fourth—"Pioneer Days."
Orpheum, 633 South Broadway—Carter De Haven.
Pantages, Seventh and Hill—"A Seaside Review."

ROAD WORK PROGRAM IS ADVOCATED

Increased Gas and Motor Taxes Urged in Resolution Before Supervisors

[BY A. P. NIGHT WIRE]

SACRAMENTO, Jan. 14.—A resolution requesting legislative enactment of a program for financing future highway construction with provision for an increase in the present gasoline tax of from 2 cents to 3 cents was introduced today at the fifteenth annual convention of the County Supervisors Association of California, which opened for a three-day session here.

The resolution, which was introduced by Supervisor W. S. Biggs of Eldorado county and which was referred to the resolutions committee for a report, contains four salient points. They are:

(1.) An annual budget for State highway maintenance, reconstruction and new construction to be based on annual revenues.

(2.) An increase in the present gasoline tax from 2 cents to not less than 3 cents a gallon.

(3.) A readjustment of the license fee on motor vehicles on a weight basis.

(4.) An apportionment of the revenues to be derived from the gasoline taxes and motor vehicle fees in such a manner that the California Highway Commission will receive an income for maintenance and reconstruction equal to the present income for these purposes and an additional annual income for new construction of not less than $12,000,000; the several counties to receive as their share an apportionment not less than that now received from State sources.

Fifty-four of fifty-eight California counties were represented at the supervisors' sessions today. A total of 188 delegates were in attendance at the afternoon session, twenty-two counties being represented by their entire boards.

Solon Manager is Fatally Hurt in Auto Crash

[EXCLUSIVE DISPATCH]

SACRAMENTO, Jan. 14.—John (Buddy) Ryan, manager of the Sacramento baseball team of the Coast League, was so badly injured that he probably will die when his automobile turned over and pinned him beneath it on the road between Woodland and Davis tonight. He suffered a fractured skull and internal injuries, and has not regained consciousness since the accident.

Charles Schmidt, brother of Walter Schmidt, catcher of the Pittsburg Pirates, and Leo McClelland of Butte, riding with Ryan, escaped with slight injuries. Schmidt is a new umpire for the Coast League.

The three men had been duck hunting near Maxwell and were returning in Ryan's automobile. A broken wheel is believed to have caused the accident.

TWO TAKEN AS BANK ROBBERY SUSPECTS

[BY A. P. NIGHT WIRE]

GUTHRIE (Okla.) Jan. 14.—Two men suspected of participating in the robbery of the Bank of Meridian at Meridian, Okla., fourteen miles east of here late today, were captured tonight by a Sheriff's force after an exchange of shots. A third man, who is believed to have approximately $1500 taken from the bank, was believed to be surrounded in a cornfield.

BUSINESS BREVITIES
[Advertising]

Substantial Weaver roofing made in Los Angeles can be laid over old roofs of any kind. Free expert report by calling Weaver Roof Co., BRoadway 0784. Also our prompt, efficient repair department will save you possible damage and annoyance.

The Times Branch office, 621 South Spring street. Advertisements and subscriptions taken. Telephone MEtropolitan 0700.

Carpenter, building, remodeling, fine repairing, guaranteed. Phone HUmboldt 7641.

STONEHAM CASE CHARGES STAND

Moves of Ball Club Owner for Dismissal Denied

Court Calls First Witness in Mail Fraud Case

Prosecution is Out to Prove Bucketshop Charge

[BY A. P. NIGHT WIRE]

NEW YORK, Jan. 14.—The first witness in the trial of Charles A. Stoneham, principal owner of the New York Giants, and seven codefendants charged with using the mails to defraud, was called this afternoon after opposing counsel had presented their opening arguments. Notions were made by defense counsel for dismissal of the indictments, to have a juror withdrawn, and a mistrial declared, all of which were denied by Judge Winslow.

Martin Conboy, attorney for three of Stoneham's co-defendants, created a mild sensation when in his argument he said that Stoneham "is as liable today as he ever was" to the customers of his former brokerage concern for the losses they suffered in the failure of E. D. Dier & Co., the brokerage house to which Stoneham transferred his customers' accounts.

This was in answer to a statement by Special United States Attorney Victor E. House, in which he compared Stoneham to a thief and E. D. Dier & Co. to a "fence." The prosecution, he said, would charge and prove that the brokerage firms of Charles A. Stoneham & Co. and E. D. Dier & Co. were bucketshops.

Mr. Conboy denied that there was any mention of bucketshops or bucketing in the indictments and said there was nothing in the indictment to indicate that the defendants had acted with criminal intent. Even if all the allegations in the indictments against all of the defendants were proved, Conboy contended, not one of them could be convicted of crime.

Mr. House answered that the prosecution would show that during 1921 there had been a long steady dealing in security prices and that it was during this decline that Stoneham decided to retire from the brokerage business. The government would prove, he said, that Stoneham conspired with the other defendants to defraud the customers of his firm by prevailing upon them to turn their accounts over to Hughes and Dier, predecessors of E. D. Dier & Co., which subsequently failed.

Bay City Civic Leader Found Dead From Gas

[BY A. P. NIGHT WIRE]

SAN FRANCISCO, Jan. 14.—Miss Ann Featherstone, prominent welfare worker and financier of San Francisco, was found dead today at Palo Alto, south of here, in the home of her sister where she had been visiting. She had been asphyxiated. An unlighted gas heater with the jet open was found in the room. An inquest will be held tomorrow.

Miss Featherstone, who was 53 years of age, was a member of numerous civic organizations and a director of the National League of Women's Service.

STUDENTS IN HOLD-UP WITNESSES AT TRIAL

Four students of the University of California, Southern Branch, appeared yesterday in Judge Crail's court as chief witnesses against Harry Meyers and Claude F. Turner, accused of robbery. They were Hoyle Bowles, Roland Royalt, Sara Sebastian and Helen Brown. They testified they were held up by the pair when they were returning from a sorority dance Halloween night, and robbed of two diamond rings and $67 in cash. The case will continue today.

Best set, none better, no matter how much you pay. Including your choice of best plate materials (metal excepted.) Guaranteed 10 Years $7.00

MY EXTREMELY LOW PRICES

Teeth, as Low as	$5.00
Best Set of Teeth (either set)	$7.00
Gold Crowns (22 karat)	$4.00
Bridgework (22 karat)	$4.00
Porcelain Crowns	$4.00
Gold Fillings	$1.00 up
Gold Inlays	$1.00 up
Synthetic Porcelain Fillings	$1.00 up
Silver Fillings	50c up
Cement Fillings	50c up
Teeth Treated	50c
Pyorrhea Treatment, Per Tooth	$2.00
Nerve Removed (Painless)	$1.00
Teeth Extracted (Painless)	50c

No charge for Painless Extraction and Cleaning when other work is contracted for.

NOT A DENTAL PARLOR. A PRIVATE high-class, up-to-date, SANITARY dental office with sterilized instruments and gentlemanly operators, whom you will not be ashamed to recommend to your friends.

X-RAY PRICES

Single exposure	$1.00
Additional exposure (each)	75c
Ten exposures $5. Complete set (12)	$6

(Perfect Pictures Guaranteed)

Entire Third Floor 536 S. Bdway.
DR. FAIRFIELD Examinations Free
Next to Arcade Bldg. TUcker 6536.

First Aid For cuts, burns, scalds skin troubles, and all annoying

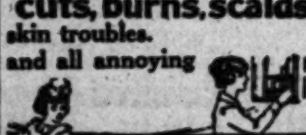

RESINOL Soothing and Healing — No home should be without it

SILK STOCKINGS That really do wear!
4 pairs for $5.50
Also fine Lingerie, all guaranteed perfect
American Silk Mills
Upstairs Shoppe Opposite Elevators
414-16 Stock Exchange Bldg.
4th and Broadway
Entrance 123 W. 4th St.

"Every Woman Knows"

Myer Siegel & Co.

Los Angeles, 617-619 S. Broadway
Pasadena, Colorado at Los Robles

1000 Perfect Pairs Full-Fashioned All Silk Chiffon HOSE $1.55

Every smart new color. At this remarkable low price are perfect, full-fashioned, all silk chiffons. You may select from Nude, Noisette, Atmosphere, Beige, gunmetal and many other colors including Black.

These hose also on sale in our Pasadena Shop, Colorado at Los Robles.

Mrs. Sadie E. Holtzner

—[Bushnell Studio

Have You a Daughter?

If You Have, This Woman's Advice Is of Vital Interest to You

Seattle, Wash.—"In my girlhood, I suffered with severe backaches and pain and had a catarrhal condition. These disagreeable sensations were completely eradicated and I developed into a strong and healthy womanhood because my mother gave me Dr. Pierce's Favorite Prescription. As my own daughters were developing I gave them Dr. Pierce's Favorite Prescription, and in that way prevented their having any form of inward weakness. My daughters developed naturally into womanhood and I am sure it was because I had them take the 'Prescription' at that critical period."—Mrs. Sadie E. Holtzner, 2124 North 52d St.

Go to your neighborhood drug store today and get this prescription in tablets or liquid, or write Dr. Pierce, President Invalids' Hotel, in Buffalo, N. Y., for medical advice, free and confidential.—[Advertisement.

DROPSY AND STOMACH Troubles in their worst forms are cured by our SPECIAL HERBAL TREATMENTS

Also WEAKNESS and AFFLICTIONS OF THE HEART, BLADDER, LIVER, GALLSTONES, KIDNEY-STONES, RHEUMATISM, NERVOUS DISEASES and other troubles. Come in for FREE CONSULTATION. Send for Booklet. Stop wasting your money. See us today. Hours 9:00 to 5:00, Saturday, 9:00 to 1:00.

Dr. F. E. Chamberlain's Herbal Medical Institute
TUcker 2835 310 W. 10th St. Los Angeles, Calif.

Quick Starting SHELL GASOLINE

No Newspaper Anywhere Prints as many want ads As does the Los Angeles Times

WHERE EVERY DAY IS STRAP WATCH DAY

Here in the Southland where every day is an outdoor day, active men demand an accurate and convenient timepiece, hence the day of the strap watch is not coming; it is here.

This old established home of timekeepers shows the strap watch to suit your purpose. Hamiltons at $50.00, $55.00, $75.00 and $85.00; Elgins from $18.00 to $60.00; Walthams from $28.00 to $60.00; Longines from $42.00 to $150.00.

Donavan & Seamans Co.
PLATINUM GOLD & SILVERSMITHS
743 - SOUTH BROADWAY
ESTABLISHED 1894

Have you met Oh Henry!

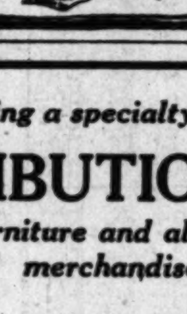

We are making a specialty of DISTRIBUTION of new furniture and all classes of merchandise

Spur tracks into our buildings allow us to handle all material under cover.

Rates on application

The Los Angeles Warehouse Co.
316 Commercial Street TRinity 9431.
Do not confuse us with the Transfer Company of similar name

CLOSE OUT
On Parlor Suites, Sample Bedroom and Dining Room Furniture

$400	3-Pc. Coxwell Suite (Sample)	$285
$300	Chase Mohair 3-Pc. Suite	$198
$250	3-Pc. Suite with Fireside Chair	$179
	Same Suite in Velour	$129
$195	7-Pc. Dining Set	$139
$150	7-Pc. Dining Set	$ 97
$350	9-Pc. Solid Walnut Bedroom Suite	$260

PARLOR FURNITURE CO.
627 So. Broadway, VAndike 7470
2nd Floor 2nd Floor

THE WEATHER
[Official Report]

LOCAL OFFICE, U. S. WEATHER BUREAU, Los Angeles, Jan. 14.—[Reported by H. B. Herper, Meteorologist.] At 5 o'clock a.m. the barometer registered 30.03; at 5 p.m., 29.94. Thermometer for the corresponding hours showed 44 deg. and 58 deg. Relative humidity, 5 a.m., 37 per cent; 5 p.m., 68 per cent. Wind, 5 a.m., northeast, velocity 10 miles; 5 p.m., west, velocity 8 miles. Temperature, highest, 63 deg.; lowest, 43 deg. Rainfall for season, 3.89 inches; last season to date, 1.43 inches. Barometer reduced to sea level.

WEATHER CONDITIONS.—Light rain or snow fell yesterday over the Middle and North Pacific Slope, and snow flurries occurred at some stations in the North Atlantic States. It was cold in Montana, the Dakotas and Minnesota yesterday morning, but moderate temperature was reported generally in other portions of the country. In Southern California clear weather prevailed Tuesday, with moderate temperature. This was followed by a cool night, and frosts or freezing temperatures were reported yesterday morning at most stations away from the coast. Partly cloudy, unsettled weather may be expected in this vicinity today.

SUN, MOON AND TIDES.—Los Angeles, Jan. 15: Sun rises 6:59 a.m., sets 5:07 p.m. Moon rises 10:23 p.m., sets 10:24 a.m. Los Angeles Harbor, Jan. 15: High tides, 12:23 a.m. and 11:27 a.m.; low tides, 6:18 a.m. and 7:02 p.m.

LOCAL TEMPERATURES. — Minimum and maximum temperatures from Southern California points, reported yesterday to the Los Angeles office of the U. S. Weather Bureau, were as follows:

Stations—	Max.	Min.
Bonita	66	33
Calexico	66	30
Corona	65	33
El Cajon	68	27
Escondido	65	28
Los Angeles Harbor	63	41
Mt. Wilson	46	33
Newport Harbor	61	43
Pasadena	67	36
Pomona	66	30
Redlands	67	30
Riverside	66	28
Santa Barbara	67	37
San Bernardino	72	37
San Fernando	64	34
Santa Ana	65	33

LOCAL FORECAST

For Los Angeles and vicinity: Unsettled; probably showers.

STATE FORECAST

SAN FRANCISCO, Jan. 14.—Weather forecast: San Francisco and vicinity: Fair and slightly warmer; moderate northwest winds.

Northern California, Sacramento, Santa Clara and San Joaquin valleys: Fair and somewhat warmer; light northwest winds.

Southern California: Unsettled; probably showers; no change in temperature; moderate westerly winds.

TEMPERATURES

Stations—Conditions, 5 p.m.	Temperature Max.	Temperature Min.	Precip. 5 a.m. to 5 p.m.
Abilene—Cloudy	56	36	0
Boise—Cloudy	30	24	T.
Boston—Clear	22	24	0
Buffalo—Clear	18	16	0
Chicago—Clear	28	10	0
Denver—Clear	28	14	0
Des Moines—Clear	[illegible]	2	0
Dodge City—Clear	44	8	0
El Paso	[illegible]	[illegible]	[illegible]
Eureka—Partly cloudy	50	42	.14
Flagstaff—Cloudy	40	8	0
Fresno—Clear	52	42	T.
Galveston—Cloudy	54	44	0
Grand Junction	[illegible]	2	0
Havre—Snowing	0	−18	.01
Helena—Snowing	14	6	.03
Huron—Cloudy	2	[illegible]	0
Independence	[illegible]	30	0
Kamloops—Clear	18	10	0
Kansas City—Clear	28	14	0
Knoxville—Clear	44	26	0
Lander	[illegible]	6	0
Los Angeles—Clear	58	43	.00
Memphis—Clear	40	34	0
Modena—Cloudy	34	10	.02
Needles—Clear	64	42	0
New Orleans—Clear	54	36	0
New York—Clear	22	20	0
North Head—Cloudy	44	38	T.
Oklahoma—Cloudy	52	26	0
Omaha	[illegible]	2	0
Phoenix—Partly cloudy	64	34	0
Pittsburg—Clear	28	20	0
Portland, Or.—Partly cloudy	44	34	.06
Rapid City—Cloudy	12	4	.01
Red Bluff—Clear	48	38	0
Roseburg—Partly cloudy	48	40	.01
Roswell—Partly cloudy	50	18	0
St. Louis—Clear	28	16	0
Minneapolis and St. Paul—Clear	10	−8	T.
Sacramento—Clear	52	38	.01
Salt Lake City—Snowing	28	30	.08
San Diego—Cloudy	62	44	.00
San Francisco—Clear	52	42	.03
San Luis Obispo—Raining	56	44	.13
Santa Fe	12	0	0
Seattle—Cloudy	40	36	.08
Spokane—Partly cloudy	28	20	.02
Tampa—Clear	66	48	0
Tonopah—Partly cloudy	32	22	T.
Tucson—Clear	62	32	0
Washington—Clear	32	30	0
Winnemucca—Cloudy	32	18	T.
Winnipeg—Clear	−8	−14	0
Yuma—Partly cloudy	66	34	0

—Below zero.

VITAL RECORD

MARRIAGE LICENSES

The following marriage licenses were issued yesterday. Name and age given.

ANGIANO—ORTIZ. Soledad Angiano, 22; Paula Ortiz, 18.
BALYECHETTAI — BANTON. Joseph E. Balyechettai, 30; Lucille E. Banton, 27.
BARR — WINDLE. William Barr, 21; Dorothy Windle, 18.
BIGELOW—DAVIS. Clyde A. Bigelow, 34; Annie E. F. Davis, 32.
CESCA—BONADIMAN. David A. Cesca, 23; Adeline E. Bonadiman, 23.
CRONON—SMITH. Harry B. Cronon, 24; Velma B. Smith, 23.
CUARON—MARQUEZ. Pedro Cuaron, 30; Maria F. Marquez, 29.
CURRAN—ORTNER. Howard A. Curran, 30; Hannah E. Ortner, 27.
ECKENRODE—SCHAFFER. James O. C. Eckenrode, 38; Florence E. Schaffer, 40.
FRENCH—DONOHUE. Floyd French, 33; Dora A. Donohue, 27.
FROEHLICH—REISS. Myron M. Froehlich, 19; Marguerite I. Reiss, 19.
FULLER — EARL. Leo R. Fuller, 21; Faye N. Earl, 20.
GARRISON—ANDERSON. John G. Garrison, 25; Esther M. Anderson, 20.
GRIGGS—MELBER. Howard M. Griggs, 21; Lillie M. Melber, 19.
HAMPTON — OMARA. John Hampton, 62; Jane Omara, 72.
HARE—LEININGER. Forrest L. Hare, 29; Regina Leininger, 18.
HEALY—ORMSBEE. Clarence P. Healy, 22; Lucille Ormsbee, 18.
HOWARD—FISHER. Fred L. Howard, 30; Ruth Fisher, 33.
JENKINS — BROWN. Otis R. Jenkins, 24; Jennieva F. Brown, 23.
JOHNSTON—HUNTER. Robert G. Johnston, 30; Louretta J. Hunter, 26.
KING—GUAY. John J. King, 24; Delia Guay, 24.
LEIGHTON — WEBB. Melville H. Leighton, 33; Zella Hendrix Webb, 24.
LE MONS — DEVLIN. Everett F. Le Mons, 21; Elizabeth J. Devlin, 23.
LEONARDO—DEIBERT. John Leonardo, 42; Mary M. Deibert, 40.
LESLIE—NELSON. John W. Leslie, 20; Mildred D. Nelson, 18.
LIND—NICHOLS. Frank O. Lind, 37; Annette D. Nichols, 29.
MANHOFF—GOLDBERG. Edward Manhoff, 28; Rose Goldberg, 23.
MEANS — MOREFIELD. Sanford R. Means, 23; Wanda Morefield, 22.
MERWIN—RAINEY. James L. Merwin, 38; Valerie S. Rainey, 26.
MOORE—O'NEIL. William A. Moore, 29; Pearl O'Neil, 41.
MORRIS—GOODMAN. Joseph Morris, 21; Ruth C. Goodman, 19.
NICHIGURA—ISHIHARA. Masamoto Nichigura, 29; Kimiko Ishihara, 24.
POWERS — TAYLOR. Laurence M. Powers, 60; Julia F. Taylor, 47.
RODRIGUEZ — MOLINAR. Jpse Rodriguez, 27; Mercedes Molinar, 29.
SCHNEPPE—BRAMBORA. Walter Schneppe, 29; Erna Brambora, 25.
SOWARD—RENNOLDS. Dexter Soward, 30; Ida B. Rennolds, 56.
STAGGER — WHITE. Edwon F. Stagger, 35; Marie L. White, 37.
VALENTION — SPERA. Vincent Valention, 21; Mary Spera, 21.
WALSH — ROWLAND. Frederick J. Walsh, 33; Bertha V. Rowland, 28.
WATSON — TAYLOR. Clarence L. Watson, 32; Emma L. Taylor, 28.
WEBSTER—HEAPES. Clarence L. Webster, 23; Golda A. Heapes, 17.
WILLESS—LACHMANN. James A. Willess, 31; Nina E. Lachmann, 23.
WILLIAMS—STOOPS. Clarence W. Williams, 20; Marguerite Stoops, 19.
WOLF—BURBACK. Walter J. Wolf, 31; Martha Burback, 30.
WOODWORTH—BELL. John E. Woodworth, 37; Josie H. Bell, 40.

BIRTHS

Names, sex, place and date of birth.

ALLEN. Mr. and Mrs. George. Daughter. St. Vincent's Hospital. January 11.
ANDERSON. Mr. and Mrs. Church. Boy. Good Samaritan Hospital. January 12.
ARNOLD. Mr. and Mrs. Arthur. Daughter. Benedict Maternity Hospital. January 9.
BARLETT. Mr. and Mrs. Stewart. Daughter. [illegible] Moss avenue. January 8.
BASHER. Mr. and Mrs. Wallace. Daughter. California Lutheran Hospital. January 11.
BEAVER. Mr. and Mrs. William. Boy. California Lutheran Hospital. January 9.
BRADSHAW. Mr. and Mrs. Robert. Daughter. Methodist Hospital. January 10.
BUTZ. Mr. and Mrs. De Wit. Boy. California Lutheran Hospital. January 12.
CLAIBORN. Mr. and Mrs. Richard. Daughter. 1801½ Sunset Boulevard. January 1.
CRAWFORD. Mr. and Mrs. Arthur. Boy. Methodist Hospital. January 6.
DAVIES. Mr. and Mrs. Fredrick. Daughter. [illegible] Orchard street. January 4.
DICKIE. Mr. and Mrs. Alec. Daughter. [illegible] Maternity Hospital. January 7.
GRAHAM. Mr. and Mrs. Arthur. Daughter. Good Samaritan Hospital. January 11.
HARRINGTON. Mr. and Mrs. Sydney. Boy. California Lutheran Hospital. January 10.
HIGH. Mr. and Mrs. Francis. Daughter. [illegible] East Fifty-second street. January 10.
HOLMES. Mr. and Mrs. Joseph. Daughter. Methodist Hospital. January 10.
KETCHUM. Mr. and Mrs. William. Boy. Good Samaritan Hospital. January 13.
KILLEN. Mr. and Mrs. Daughter. Benedict Maternity Hospital. January 8.
LAWRENCE. Mr. and Mrs. Charles. Daughter. Methodist Hospital. January 10.
LILL. Mr. and Mrs. Walter. Daughter. St. Vincent's Hospital. January 8.
LORCH. Mr. and Mrs. James. Daughter. [illegible] Budlong street. January 12.
MASON. Mr. and Mrs. Earnest. Boy. Methodist Hospital. January 11.
ROBERTS. Mr. and Mrs. John. Boy. 313 North Hope street. January 11.
ROMERO. Mr. and Mrs. Ralph. Boy. Methodist Hospital. January 5.
ROTSCHILD. Mr. and Mrs. Charles. Daughter. Methodist Hospital. January 7.
SENNOTT. Mr. and Mrs. Harry. Boy. Benedict Maternity Hospital. January 12.
SHIBS. Mr. and Mrs. Ray. Daughter. California Lutheran Hospital. January 8.
SILKWOOD. Mr. and Mrs. Hallie. Boy. California Lutheran Hospital. January 9.
SIMON. Mr. and Mrs. August. Boy. Benedict Maternity Hospital. January 6.
SMITH. Mr. and Mrs. Forest. Boy. Methodist Hospital. January 11.
SOMERS. Mr. and Mrs. Raymond. Daughter. St. Vincent's Hospital. January 8.
STAVE. Mr and Mrs George. Boy. Methodist Hospital. January 7.
TYSON. Mr. and Mrs. Lawrence. Boy. Cunningham Hospital. January 11.
UNMACK. Mr. and Mrs. Oscar. Daughter. Good Samaritan Hospital. January 9.

DIVORCE SUITS FILED

BAUMAN. Anna against John.
BELL. Dorothy Hewes against Byron D.
BILBY. Pearl E. against Charles Edward.
BRADBEER. Anna B. M. against George.
BROWN. Maud against James Walter.
CADDY. Adeline M. against Arthur W.
CRONN. Marguerite F. against Ray Lee.
DAVIS. Martha Andrews against Henry R.
HALLAM. Mary J. against C. A.
HARRIS. Morris against Nettie.
JAMES. Elizabeth Estella against Willis Isaac.
KAINS. Marguerite Reeves against Maurice R.
KING. Lilah Belle against Frederick R.
LEE. Rasson Scott against Emily Carreon.
MALCOLM. Carrie T. against William G.
MIZE. Marietta E. against Warren R.
PAGE. Lillie against Lafe.
PANCHOT. Marjorie Clemens against Harold G.
PEREZ. Dora against Roman.
RAKER. Lucille Helmerick against Herman Carl.
RAPHAEL. Willie against Martine.
SAITO. Fujino against Sousil.
SALYBAUGH. Dessa against Victor.
SCOTT. J. A. against Mattie.
SESSIONS. Albert J. against Mayme.
SMITH. Ellen A. against Lewis.
STILLWELL. Celia L. against Ralph A.
SWANSON. Caroline Mae against John Albert.
THORNTON. Dorothy M. against Clyde H.
WARD. Florence K. against Lawrence A.
WHITEHEAD. James A. against Phyllis.
WHITTAKER. Anna M. against Edward C.
WIRTZ. Harold Leroy against Daisy.

DIVORCE DECREES GRANTED

BARTON. George Ellison from Elizabeth.
BRUNDAGE. Elaine Gaylord from Jack John.
BRUNICK. Henriette from Erwin.
COLLINS. Katie from Arthur.
DUDLEY. Viola C. from Kenneth L.
FLYNN. Jeremiah, Jr., from Mary E.
GOWAN. Chloe M. from Francis H.
HENINGER. Marguerite Adaline from Harold D.
HUTCHINSON. E. G. from Nova.
JOHNSON. George S. from Vera Mae.
JOHNSON. Kathryn E. from James M.
LA VALLEE. Amanda J. from Oscar A.
LESSNER. William Henry from Minnie Hyman.
MOORE. A. J. S. from Margaret A.
PAULL. Margaret M. from Lawrence E.
SANDERS. Molly from H. M.
SCIARRINO. Thelma from Vincent.
SCOTT. Adah C. from Robert.
SEPULVEDA. Victoria R. from Charles B.
SHAPIRO. Max from Edna.
TRYON. Pearl from Harry.
WALTERS. Luther from Marcestina.

NATURALIZATION PETITIONS

Petitions for naturalization, with name, nationality and residence given, were filed yesterday with the United States District Court, as follows:

Borlen, Raga, 1923 Griffin avenue, Italy.
Mrs. Lettie I. Brunstone, 934 West Jefferson street, England.
Alfonso Valpreda, Burbank, Italy.
Joseph Loen, 2725 Fairmount street, Russia.
Mrs. Therese Sullivan, R. R. No. 7, Ireland.
Andres M. Vidal, 650 South Alvarado street, Cuba.
Mrs. Hannah Burcloff, 129 North Soto street, Czecho-Slovakia.
Jan Krolikowski, 490 California street, Poland.
Johan Tilse, 801 North Lake avenue, Germany.
Rudolph Snyder, Walnut Park, Czecho-Slovakia.
Frances I. Anderson, 2396 West Eighth street, Sweden.
Georges Marquenie, 1927 Mission Road, Belgium.

OFFICIAL DEATH LIST

Name and place of death—	Age.	Date.
BRIDGE, Norman. Los Angeles	80	Jan. 10
COFFIN, Ellen. Los Angeles	87	Jan. 12
CULLEN, John. Los Angeles	84	Jan. 12
DOWERS, Jennie. Los Angeles	83	Jan. 12
ELLIS, George. Los Angeles	77	Jan. 12
HALL, Ruby. Los Angeles	41	Jan. 13
JOHNSTON, Lida. Los Angeles	55	Jan. 12
KAHLER, Anna. Los Angeles	41	Jan. 10
KOVAN, Joseph. Los Angeles	65	Jan. 12
LONG, Jennie. Los Angeles	73	Jan. 10
McCLELLAN, Thomas. Los Angeles	69	Jan. 10
OTTO, Minnie. Los Angeles	54	Jan. 13
PILLETTE, Dan. Los Angeles	64	Jan. 11
PLUNKETT, Matthew. Los Angeles	44	Jan. 10
ROSENBROUGH, Robert. Los Angeles	59	Jan. 12
TEMPLE, Carolina. Los Angeles	83	Jan. 13
VAIL, Philoma. Los Angeles	80	Jan. 11
WIEGMAN, Oscar. Los Angeles	65	Jan. 13

DEATHS
With Funeral Announcements.

BARNES. At 357 Alvarado, January 14, William E. Barnes, aged 92 years. Funeral at Bresee Brothers' chapel, 855 Figueroa, Saturday, 11 a.m.

BECK. January 14, William Beck. Remains at the parlors of W. A. Brown. Notice of funeral later.

BETTS. At 1141 West Thirty-seventh street, Mr. S. E. Betts, devoted husband of Mrs. S. E. Betts, father of Mrs. Vera Hemstreet. Funeral Monday, January 19, at 2 p.m., at chapel of the Wilshire Undertaking Co., 717 West Washington street.

BRETNEY. In this city, Leontine Bretney. Remains at parlors of E. Clair Overholtzer Co., formerly E. E. Overholtzer-Sons Co., 1236 South Grand avenue.

CHAMBERS. January 15, at 1934 Grace avenue, Frank Chambers, aged 70 years. Funeral services will be held today at 10 a.m. from St. Stephen's Episcopal Church, Yucca and Vine streets, Hollywood. Strother & Dayton, directors.

CHAMBERS. January 14, Margaret, wife of Dr. Frank R. Chambers, aged 39 years. Funeral at Bresee Brothers' chapel, 855 Figueroa, Friday, 11 a.m.

DAVIS. January 14, at 1939 West Boulevard, Francis M. Davis, beloved husband of Lizzie Davis. Services will be held Friday morning at 10 o'clock in the chapel of the Forest Lawn Cemetery. Garrett Brothers, directors.

DICKERSON. The funeral services of Mrs. Mary H. Dickerson will be held today at 2 p.m. from the funeral parlors of W. A. Brown.

DILLARD. The funeral of Mrs. Mary Dillard of 333 Figueroa, mother of Helen Dillard, will be held at Bresee Brothers' chapel, 855 Figueroa, Thursday, 11 a.m.

DOUBLE. Velcott C. Double. Remains in care of the Ruppe Mortuary, 843 South Figueroa street.

DOWERS. Services for Mrs. Jennie E. Dowers will be held Saturday at 10 a.m. from the Ruppe Mortuary, 843 South Figueroa street. Interment, Mountain View Cemetery, Pasadena.

ELLIS. At 1000 East Forty-second street, George Ellis, aged 77 years. Services today, 2 p.m., at R. D. McCormick's funeral chapel, 4100 Central avenue.

EVANS. January 13, David Evans. Remains at Whittier Boulevard parlors of George K. Willett.

FALES. Funeral services for David William Fales will be held today (Thursday) at 11 a.m. from the chapel of Pierce Brothers, 720 West Washington street.

FRIEBEL. At Southern California Home, Mary Friebel. Funeral services at Cresse's today, 2:30 p.m.

FUHRER. Funeral services for Barry Fuhrer will be held today (Thursday) at 1 p.m. from the chapel of Pierce Brothers, 720 West Washington street.

GILL. Died at his home in San Fernando, George W. Gill, aged 75 years. Masonic services at Noble's chapel, San Fernando, 10 a.m., January 16. Interment, Mausoleum, Grand View Cemetery, Glendale.

GULICK. At 1025 Florida street, Mrs. Caroline A. Gulick, aged 84 years, beloved mother of C. W. and Miss Lillian M. Gulick of Los Angeles. Funeral services Friday, January 16, at 10 a.m., from the funeral parlors of W. A. Brown, 1235 South Flower street.

HATHAWAY. At 2951 Coolidge avenue, Freda, beloved daughter of Mr. and Mrs. Guy F. Hathaway. Services today, 2 p.m., at the above residence. Gus Alvarez & Moore, directors.

HAWLEY. Mary E. Hawley of 907 West Eleventh street. Funeral services today at 1 p.m. from Le Roy Bagley's funeral parlors, 5449 Hollywood Boulevard, under auspices of Motion Picture Relief Fund.

HOAGLAND. January 14, at 841 South Irving Boulevard, John Steele Hoagland, beloved husband of Amelia W. Hoagland and father of Dr. William W. Hoagland of San Francisco, Cal.; brother of Mrs. Ella W. Stryker of New Jersey and William H. Hoagland of Indiana. Funeral services Saturday, January 17, at 2 p.m., from the chapel of Pierce Brothers, 720 West Washington street.

HOWARD. At 1290 West Sixth street, Jan. 14, 1925, Mary A., wife of Judge Clarke Howard and mother of Mrs. Henry Hurd, Mrs. H. W. Robbins and Robert R. Wilson. Funeral services at Bresee Brothers' chapel, 855 Figueroa, Saturday, 1:30 p.m.

JOHANNSEN. January 14, Lottie, beloved wife of Ludwig Johannsen and sister of George Martial. Funeral, 2 p.m. Friday, from the chapel of J. H. Biedeman, 1616 South Main.

JOHNSEN. Late of 1800 West Thirty-eighth Place, Tenie A. Johnsen, beloved husband of Virginia Lee Johnsen, loving father of Mary Lee and Robert Didrik Johnsen, and devoted son of Mrs. Kren A. Johnsen. Funeral services Friday, January 16, at 10 a.m., from the chapel of Reed Brothers Co., 721 West Washington street.

KUNEMANN. January 14, Miss Martha M. Kunemann. Remains at the parlors of W. A. Brown. Interment, Stillwater, Minn.

KAFFER. January 11, Albert [illegible] [illegible] of Mr. and Mrs. [illegible] Funeral from the [illegible] Friday, January [illegible] [illegible] & O'Connor, directors.

KEENAN. At 1803 West [illegible] Keenan, aged [illegible] Mrs. Jane Keenan [illegible] and Frank Keenan [illegible] Whitman of [illegible] Funeral services [illegible] p.m., from the [illegible] 1235 South Flower street.

LEE. January 13, Henry E. Lee [illegible] James Lee. Funeral today at [illegible] 1135 [illegible] the Blessed Sacrament [illegible] Calvary Cemetery [illegible] O'Connor, directors.

LOGAN. At Colorado Springs, Colo., [illegible] Della Logan, aged [illegible] Mrs. G. A. McCoy [illegible] Los Angeles, J. T. Logan [illegible] J. W. and E. H. Logan [illegible] sister of Mrs. [illegible] Cal.; Mrs. C. L. [illegible] T. Baker of [illegible] per, Wyo., and [illegible] Funeral services will be [illegible] of Robinson & Adams [illegible] street, Thursday, January [illegible]

LONG. The funeral of Mrs. [illegible] held at Bresee Brothers' chapel [illegible] Thursday, 10 a.m.

MEYER. Jan. 12, 1925, [illegible] Annie Meyer, [illegible] Mrs. [illegible] Funeral services will be held [illegible] J. D. Paris & Co., [illegible] streets, this afternoon at [illegible] Home of Peace Cemetery.

MITCHELL. January 14, John [illegible] Remains at the parlors of W. A. Brown, 1235 South Flower street.

MUTCHLER. January 13, Charles [illegible] Remains at the Washington street parlors of George K. Willett.

OTTE. At 5422 Angeles Mesa Drive, [illegible] H. Otte, aged 54 years, [illegible] E. Otte and mother of [illegible] Mrs. Arthur R. [illegible] Edmund A. Otte of [illegible] Funeral services today at [illegible] Inglewood Park Cemetery [illegible] funeral director.

PLUNKETT. January 10, [illegible] aged 44 years, [illegible] Plunkett. Funeral will be held today at [illegible] from the chapel of [illegible] Edwards, [illegible] [illegible] street, under the auspices of [illegible] Los Angeles, No. 102, [illegible] Interment, [illegible]

READ. Frank P., late of [illegible] Funeral services Thursday, [illegible] the chapel of the [illegible] South Flower street.

REYNOLDS. In this city, [illegible] 48 years. Funeral today at 1 p.m. from [illegible] Clair Overholtzer Co., [illegible] Sons Co., 1236 South Grand [illegible] ment, Walla Walla, Wash.

ROSENBROUGH. [illegible] Remains will be [illegible] ery, N. C., for interment, by [illegible] Moore.

ROSS. January 11, James [illegible] Funeral Friday at 2 p.m. [illegible] street parlors of George K. Willett.

SCALZO. January 11, [illegible] band of Alice Scalzo, [illegible] Ralph Cox and [illegible] Joseph Scalzo [illegible] Funeral Friday at [illegible] of Godwin & Marshall, [illegible] street, corner Park Grove [illegible] Inglewood Park Cemetery, [illegible] York and New Orleans papers please copy.

SCHMIDT. At 3101½ West First street, [illegible] beloved wife of Frank Schmidt, [illegible] and Carl Schmidt and [illegible] Services January 16, 2 p.m. [illegible] Cemetery chapel. Gus Alvarez & Moore, directors.

SHIRK. January 13, [illegible] Shirk, loving father of [illegible] and Mrs. Mabel E. Schaffer. Remains at Pierce Brothers, [illegible] ington street. Notice of funeral later.

SPILKER. Herman F. A., beloved husband of Louise E. Spilker, father of [illegible] grandfather of [illegible] Funeral Friday, January 16, at 2 p.m. [illegible] the residence, 1801 West [illegible] Services at the Inglewood Park [illegible] chapel, under auspices of [illegible] 394, F. & A. M. [illegible] 138, Louis, Mo., papers please copy.

STANGE. Funeral services for [illegible] Stange will be held today [illegible] p.m. from the chapel of [illegible] West Washington street.

TICCIONI. Funeral of Rafael [illegible] January 17 at 2 p.m. from [illegible] varez & Moore.

TIMMERMAN. Funeral services for [illegible] morning, late of 553 West [illegible] will be held Friday, January [illegible] from the chapel of Reed Brothers Co., 721 West Washington street.

VAN ZANTE. January 14, at 1550 [illegible] seventh Place, Catharine Van [illegible] wife of John Van Zante, [illegible] Van Zante. Funeral services will be held [illegible] uary 16, at 2 p.m., from the [illegible] ment, Inglewood Park Cemetery. [illegible] ers, directors.

WATSON. At 1811 South [illegible] Watson, aged 63 years. Funeral services today at 1 p.m. [illegible] funeral parlors of W. A. Brown, [illegible] Flower street.

WEIR. The funeral services of [illegible] loved son of Mrs. [illegible] [illegible] Friday, January 16, at 10 [illegible] funeral parlors of W. A. Brown, 1235 South Flower street.

WHITBECK. January 13, John De [illegible] aged 74 years. Remains at Bresee Brothers' [illegible] Interment, Rochester, N. Y.

WIEGMAN. At 4401 Pasadena avenue, [illegible] F., beloved husband of [illegible] aged 65 years. Funeral from the chapel of [illegible] Sons, 1220 South Flower street, [illegible] Interment, Calvary Cemetery.

WOODFORD. In this city, January 13, [illegible] Woodford. Remains at Pierce Brothers, [illegible] ington street. Notice of funeral later.

WRIGHT. Funeral services for [illegible] be held today at 1 p.m. [illegible] chapel of Godwin & Long, [illegible] ington street.

FUNERAL NOTICE

[illegible]

CARD OF THANKS

Dr. and Mrs. Clifford A. [illegible] wish to express their thanks and [illegible] many friends for the beautiful floral [illegible] kind thoughts [illegible] the loss of their [illegible] Lopie Shirley.

FUNERAL DIRECTORS

REMINGTON FUNERAL [illegible] 1123 SOUTH FLOWER [illegible] TELEPHONE TUcker [illegible]

RUPPE MORTUARY

W. H. SUTCH, [illegible]

E. CLAIR OVERHOLTZER CO.

E. E. OVERHOLTZER [illegible]

ROBINSON & ADAMS [illegible]

Robt. Sharp & Son [illegible]

Garrett Bros. [illegible]

CEMETERIES

FOREST LAWN [illegible] "The Cemetery Beautiful" [illegible] Glendale Ave. [illegible]

"BEAUTIFUL [illegible]" Cemetery

INGLEWOOD PARK CEMETERY COLUMBARIUM [illegible]

OAKWOOD CEMETERY "IN THE FOOTHILLS" [illegible]

ROSEDALE CEMETERY Crematory [illegible]

FLORISTS

GEO. J. HALL & CO. [illegible]

Southern California [illegible]

Vol. XLIV.

RAID REVEALS BOOTLEG HOAX

"Imported" Liquor Made in Inglewood Hills

Bottle Labels and Seals Perfect Counterfeits

Signatures of Foreign Rum Makers Are Found

The sale of "choicest imported liquors from Europe" is due for a disheartening slump, according to George Contreras, chief of the District Attorney's dry forces. He raided the distillery early yesterday morning in the Inglewood hills, where the asserted intoxicating importations, some advertised as being as old as Methuselah, were being made.

Through the Christmas holidays and until yesterday Los Angeles was being flooded with ornate bottles of "the finest of European liquors." They included the brands of many of the most famous alcoholic beverages—and the tales of how they were being smuggled into Los Angeles to satisfy the critical palates of the most thorough drinkers, those who pay top-notch prices for the "real stuff"—would make the buccaneers of the Spanish Main look like evangelists.

HOAX BLASTED

The hoax about the extensive smuggling activities along the Southern California coast, which the knowing ones said brought the so-called fine liqueurs to Los Angeles, was blasted when Chief Contreras raided the home of Frank De Rosa.

In De Rosa's home Contreras found many shipments of bottled "bootleg booze, ready for delivery and with the false taint of the deep sea upon them. The prepared products were labeled "Jas. Hennessy & Co.—Cognac—Product of France," a counterfeit of the well known three-star Hennessy; "Aberlour - Glenlivet Liqueur - Scotch Whisky-Strathspey, Scotland;" "Gordon & Co's Dry Gin, London, Eng.;" "Ron Bacardi Superior, de Barcardi y Cia, Santiago, Cuba," and many other brands.

Each of the various products was bottled, wrapped and sealed as if it were original. They carried "guarantees," declaring the goods to be not genuine unless the stamps contained the original signature of the distiller. The signatures were also there. The labels and seals were the most perfect counterfeits of the originals confiscated by local prohibition officers. The bottles of "Scotch" were neatly packed and wrapped, the "three-star Hennessy" was dexterously [illegible]

With the bogus liquor, Chief Contreras confiscated the entire paraphernalia for its manufacture—[illegible] labels, seals, stoppers, [illegible] guarantees, the raw al-

(Continued on Page 2, Column 4)

JUSTICE TO [illegible]

Statue With Eyes Unbandaged [illegible]

A statue of Justice with eyes [illegible] sword, signifying the unity of ju[illegible] at Broadway and Temple stre[illegible] Cartaino Scarpitta, Italian-American sculptor, has symbolized the new freedom in this granite [illegible] which will form a part of the keystone arch above the main entrance and which will be the principal sculptural feature of the building.

TWO-HANDED SWORD

Modern Justice, according to his conception, no longer bandages her eyes. She may close them to listen to the inner voices, but she opens them to strike. She also holds a two-handed sword in order that her blows may shatter all opposition.

This conception, unanimously indorsed by the building committee, is in full accord with modern progress. The Justice of our future courts stands in a position of poise. Her face and attitude express contemplation. Something of the Sphinx, the all-knowing, is indicated by the closed eyes and the slightly pursed lips.

The scales balanced to the cross-guard of the sword hilt is an original conception. One senses the law of the nation back of the vertical of the law.

AMERICAN EAGLE

Perched above the sword and resting on the breast of the goddess is the American eagle. The wings are extended. One senses poise and an impending flight. Art lovers will admire the feeling of repose and security symbolized in the statue. The grasp of the two hands on the hilt of the sword expresses a suppressed alertness. One feels how quickly the eyes can open, the lips speak and the arms strike. The sandaled feet indicate that this is no lame or halting Justice, but one that can pursue with the winged feet of [illegible]

Cartaino Scarpitta came to Los Angeles two years ago, fresh from artistic triumphs in New York. His reputation had preceded him. It has been enhanced by his work both in the interior and in the façade of the new St. John's Episcopal Church at Adams and Figueroa streets, a structure that is a treasure of art as well as a house of worship.

MODELS FIGURES

He is now engaged in modeling figures for the facade of St. Paul's Cathedral at Sixth and Figueroa streets.

[illegible] one sees this granite [illegible] which he has modeled for the facade of the new Hall of Justice, one does not wonder that it is to be part of the keystone, but [illegible] it is the line piece of sculpture, it is the lone piece of sculpture ornament, public buildings [illegible] to be lacking in public spirit.

Southern California Interests.

Editorials---News---Business---Society---The Drama.

The Los Angeles Times

VOL. XLIV. THURSDAY MORNING, JANUARY 15, 1925.—PART II. 20 PAGES. POPULATION (By the Federal Census—(1920)—576,673 / By the City Directory—(1924)—1,548,238)

RAID REVEALS BOOTLEG HOAX

"Imported" Liquor Made in Inglewood Hills

Fake Labels and Seals Perfect Counterfeits

Dozens of Foreign Rum Makers Are Found

The sale of "choicest imported wines from Europe" is due for a decreasing slump, according to Captain Cosgrove, chief of the District Attorney's dry forces. He raided the distillery early yesterday morning in the Inglewood hills, where the assorted intoxicating imitations, some advertised as being as old as Methuselah, were being made.

Through the Christmas holidays and yesterday Los Angeles was being flooded with crude bootleg stuff. They included the brands of many of the most famous alcoholic beverages—and the tales of how they were being smuggled into Los Angeles to satisfy the thirst palates of the most thoroughbred drinkers, those who pay top-notch prices for the "real stuff"—would make the buccaneers of the Spanish Main look like evangelists.

BOAT BLASTED

Tales are told about the extensive rum running activities along the Southern California coast, which for a time it is said brought the choicest of fine liqueurs to Los Angeles, but it was blasted when Chief Constable Conrad Lund of the Inglewood Park Cemetery.

In Rum's home Contreras [illegible] many shipments of bottled goods were made ready for delivery [illegible] without any taint of the [illegible] upon them. The pre-[illegible] were labeled "Jas. [illegible] & Co.—Cognac—Product [illegible]; a counterfeit of the [illegible] three-star Hennessey; [illegible] Liqueur—[illegible] Whisky-Straitsupey—Scotch [illegible] & Co's. Dry Gin, [illegible] Bacardi Rum, and many other brands. [illegible] of the various products [illegible], wrapped and sealed [illegible] original. They carried [illegible] declaring the goods [illegible] unless the stamps [illegible] of the original signature [illegible]. The signatures [illegible] there. The labels and [illegible] were the most perfect counterfeits [illegible] of the originals confusing [illegible] prohibition officers. [illegible] of "Scotch" were neatly [illegible] and wrapped, the "three-star Hennessey" was dexterously [illegible].

[illegible] to begin liquor." Chief [illegible] confiscated the entire [illegible] for its manufacture [illegible] labels, stoppers, [illegible] funnels, the raw al-

(Continued on Page 2, Column 4)

PREFERS SNOW TO SOUTHLAND HOME

Scottie

MYSTERY SHOT MAY BE FATAL

Boy, 13 Years of Age, Struck in Jaw by Bullet While at Play in Barn

Victim of a mystery bullet, Herbert Crapper, 13 years of age, of 5431 South Normandie avenue, was at the Receiving Hospital last night in a critical condition while detectives were searching for the person who fired the shot.

Crapper was wounded while playing with another small boy in a barn at 1626 West Fifty-fifth street. The bullet came through an open window and struck the boy in the jaw, lodging against his skull. Dr. Saverien of the Receiving Hospital staff ordered an X-ray to determine the location of the bullet. He said the boy may die.

Detective Lieutenants Schubert, Robison and Ledbetter are working on the case. They are being assisted by the boy's playmate, whose name was not learned last night.

DAKOTA RANCH LURES COLLIE

Dog Walks 3150 Miles Back to Former Home

Leaves Day After Arrival Here in Auto

Shows Almost Human Grief in Farm Scene

Urged on by an animal instinct that overcame the seemingly impossible, Scottie, a collie dog, brought to Los Angeles from North Dakota by his owner, walked 3150 miles back to the Dakota ranch where he was brought up.

It took the dog a little more than eight months to walk the return trip home. He will be shipped back to Los Angeles and another effort will be made to induce him to stay in California with the family that has owned him for about nine years.

Homesickness is ascribed by the dog's owner as the reason for the animal's remarkable feat.

The story of the dog's return to his old home immediately after being brought out to the Coast by automobile is told by Floyd E. Runyon, who operates an automobile service station at Baker avenue and Bandini Road, about two miles south of Bell.

BROUGHT HERE IN CAR

Mr. Runyon said he left his 800-acre ranch at Tower City, N. D., with his family, traveling to Los Angeles by automobile. The dog rode in the car. They arrived in Los Angeles April 24, last, stopping at the home of Mr. Runyon's mother, Mrs. M. E. Runyon, of 1262 West Thirty-seventh street.

"On the following day," said Mr. Runyon, "we went for a short automobile ride and left the dog at home. We never thought to tie Scottie up. When we came back he was gone. We hunted for him and made inquiries. Finally we gave him up for lost, thinking that perhaps he may have been picked up and destroyed during the foot-and-mouth quarantine.

TELLS OF RETURN

"The day before Christmas we received a letter from one of our relatives back home in Tower City, telling us that Scottie had turned up there on December 13. You can figure out for yourself how long he was on the road.

"How he did it, how he stood the trip, how he got his food, and, most of all, how he knew what roads to take is a mystery. My own theory is that he would be picked up by children along the way and would stay with them, live at their homes for a time and then he would be on his way again. We certainly got a fine Christmas present when we received word that Scottie had been

(Continued on Page 2, Column 2)

BAN ON CHURCH ROW IN SCHOOL

Santa Ana Board Calls Halt on Controversy Questions

Notifies College Philosophy Teacher to That Effect

Action Follows Complaints by Local Clergymen

[EXCLUSIVE DISPATCH]

SANTA ANA, Jan. 14.—As a result of complaints by members of the clergy here, the Board of Education has notified Edward M. Neally, teacher of philosophy at the Junior College, to refrain from raising any religious questions bearing on the controversy between fundamentalists and modernists, it was learned today.

Neally was told by Superintendent of Schools Cranston, following an executive session of the board, that religious questions introduced into his teaching of philosophy are not appropriate and cannot be grasped intelligently by students as young as those in Junior College.

Beyond admitting that such action had been taken by the Board of Education, Neally refused tonight to comment on the matter.

Leading in the protest of the clergy is Rev. Will H. Betts, a local minister.

Superintendent Cranston said the matter previously had been taken up with State Superintendent Wood, who advised that the philosophy teacher should be "more cautious in raising questions bearing on religion."

Among the questions asked students by Neally, which are objected to by the clergy, are the following:

What is your definition of religion?

What do you think of the differences between the fundamentalists and the modernists? On which side do you stand and why?

Do you believe in existence of Satan?

Was Jesus God?

What is your definition of God?

Do you think God is a person, if so a definite person?

No attempt will be made to cause Neally to resign his position, it was stated, the entire action being to cause him to refrain from raising questions similar to the above.

Tells of Seeing Thief Flee With Mate's Trousers

Charged with stealing a pair of trousers from the home of Mr. and Mrs. M. Boeres, 187 Live Oak street, Walnut Park, Merle P. Randleman went on trial for burglary yesterday in Judge Kaetch's court.

Mrs. Boeres, called as a witness for the State, testified she saw a man she believed to be the defendant enter her home August 13, 1924, take her husband's trousers and then make his exit through the bedchamber door. Her husband was asleep at the time, she said.

A question as to the whereabouts of the pants brought forth the answer from Boeres that he had them on, and in view of this, the court ruled it would not be necessary to introduce them in evidence. Boeres said whoever stole the pants evidently was not satisfied with them as he found them the next morning stretched across a fence in the back yard.

BLAST INQUEST SET

Oil Worker Death Inquiry to Be Conducted Today

By a "Times" Staff Correspondent

LONG BEACH, Jan. 14.—Ted Kemp, 24 years of age, oil worker of Fresno, died today at the Seaside Hospital of burns he received in a gasoline still explosion Monday at the Triangle Refinery on Signal Hill. An inquest into the death has been set for 2:30 a.m. today. The condition of W. H. Powell, 37 years of age, of 1774 Gaviot avenue, who was also burned in the blast, was reported as improved and he is expected to recover.

BOAT ARCHITECT INDORSED

The employment of L. E. Caverly as naval architect to design the two fire boats to be built under the $400,000 fire-boat bond issue, authorized at the May 6 election, last year, was authorized by the City Council yesterday.

"A. C. TROUBLE" STALLS CARS

Rain Provides New Alibi for Getting Home Hour Late

"A. C. Trouble" caused hundreds of business men to arrive home an hour late last night to a cold dinner and a suspicious wife.

So that the matrons will not misjudge their spouses, it was explained by Los Angeles Railway officials last night that the rain caused short circuits in some of the power lines, termed A. C., or alternating current, trouble, just when the yellow cars were transporting the weary workers homeward.

The power came only in spurts, resulting in long lines of street cars, packed with fretful humanity, stretching along Broadway. Shortly after 6 p.m. the jam began to clear and the cars moved at their customary pace.

PAIR IN COURT ON CONSPIRACY CHARGE

Leaders of Spiritualist Body

President William A. Jackson and Secretary Lois A. Jackson on trial for criminal conspiracy.

PROSECUTION SCORES POINT IN SPIRITUALIST TRIAL

State Wins Right to Present as Evidence Records Seized in Raids on Headquarters

Scoring heavily for the prosecution in the trial of the officers and directors of the National Independent Spiritualist Association, Inc., for criminal conspiracy and other offenses, Deputy City Prosecutor Reames yesterday won the right to present to Police Judge Pope virtually all the important records seized in recent raids on the organization's headquarters.

The occasion was that of the opening of perhaps the most serious court battle against the operation of psychism and allied arts ever tried in the State of California. That it is so considered was evidenced by the scores of sympathizers of clairvoyancy and similar practices who crowded into the tiny courtroom.

It was a day of spirited argument between attorneys for the prosecution and defense; a day of motions—motions to quash search warrants, to return seized evidence, to strike from the records the testimony of important witnesses, of dismissal of the case; a day of objections on the grounds of irrelevancy, incompentency, immateriality, lack of responsiveness and a dozen other causes.

FIVE TESTIFY

During that first day of trial only five witnesses were examined, but in their testimony many thousand found its way into court records. And in that testimony was matter placing a distinctly condemnatory light on the operations of this spiritualist association with its claimed membership of 250,000.

The trial had scarcely opened yesterday morning when Attorneys Hill and Nelson, counsel for President William A. Jackson, Secretary Lois A. Jackson and six of the other defendants, interposed a motion to quash the search warrants upon which the majority of the State's documentary evidence had been procured.

This, as in the case of the succeeding motions, was denied by the judge. Then came the calling of Charles Sloan, of the Times staff, first witness for the prosecution. His early testimony included the identification of the State charter of the association, various minute books, articles of incorporation, by-laws, letters and other documentary evidence. This was admitted in the majority through stipulation of attorneys, although attorneys for the defense had entered a general objection to the admission of all evidence in the case at its outset.

DEPOSITED FEE

Sloan then testified that under the identity of "Dr. Chamberlyn Snow," a purely fictitious character, he had visited the offices of the association, and, on October 14, after some conversation with W. A. Jackson, president of the association, had filled out an application blank for ordination as a minister of the gospel of spiritualism and had deposited $25 as an application fee.

He averred that he had given numerous references as to the character and general attainments of Dr. Snow, but stated that

(Continued on Page 2, Column 1)

DOUGLAS PLANES ORDERED

Santa Monica Plant Prepares to Produce Fifty for Air Service Observation Duty

(Illustration on Picture Page)

An order for fifty airplanes at an approximate total of $750,000 has been given the Douglas Company of Santa Monica, whose new plane, the Douglas XO has been adopted by the United States Air Service as the new standard observation type to replace the De Haviland. A force of 350 men will be put to work on the contract at once, according to H. H. Witzel, plant manager, and production will be in full swing within six weeks.

Donald W. Douglas, president of the Douglas Company, is in Washington going over the details of the new contract with government officials. He achieved international prominence through the performance of the world cruisers which, under the command of Lieut. (now Capt.) Lowell Smith, recently circumnavigated the globe.

The Douglas XO triumphed over no less than nine other planes during the course of the trials which took place at McCook Field, Dayton, O., during the early days of December. Among those beaten were the products of all representative American factories and two European concerns, Fokker and Finkel. This makes the third time in succession that Douglas has met Fokker in open competition and defeated him during the last three years. The Douglas plane outperformed all rivals, and the Curtiss was next.

In general characteristics the new Douglas creation is a standard biplane with a wing spread of 39.5 feet. It is of the two-place corps-observation type, equipped

(Continued on Page 2, Column 6)

The Lancer

by Harry Carr

THE collision between a switch engine and a trolley car at First and Alameda streets yesterday suggests a question.

Just how many people are to be killed before the City Council and the Railroad Commission eliminate grade crossings?

Some day there will be an appalling accident—a massacre. Then they will scamper wildly around to provide some of the appurtenances of at least a relatively modern civilization. But, gentlemen, be frank and tell us what death limit you have set. Is it ten killings, or twenty, or a hundred?

DEATH TRAP

I am willing to wager that no other city in the country has a crossing like that, for instance, at Avenue Forty-four and Marmion Way—where a train comes slipping down a steep grade and around a sharp curve onto a crossing which lies down in the middle of a deep ditch. The City Council ought formally to set that place apart for those contemplating suicide.

THE TOWN PUMP

No city that has open grade crossings is complete without a public hitching post and a town pump. If we are going to be a hick town, let's be a regular one and put the fire-alarm bell in the cupola of the City Hall and elect Jack Dempsey town constable.

THE WICKED DON JUAN

A literary feller in one of the high-brow magazines has rushed to the defense of Don Juan. He says that the world's most illustrious sheik did not pursue ladies: he was pursued—and overtaken.

However it may have been in Juan's case, it is certainly true with many modern sheiks. I have a close friendship with most of the "screen lovers." The thing that strikes you at once about most of them is that they are not much interested in the soft nothings of love. They are anything but girl crazy.

WHITE SLAVERY! HUH!

Most of the rest of the civilized world is on the other side of the debate. Nevertheless, I have the utmost confidence in the sentimental chivalry of the modern young man.

Despite all the "white slave" stories there are mighty few girls who really and truly want to be good who find that this chivalry fails them. The trouble is that flappers frequently like to see if they couldn't just stick the tips of their toes into danger—and then run.

The girl who lets it be understood right off the reel—what's what—can usually rely on finding the world her big brother and her protector.

SMUTTY STORIES

My experience is that the modern boy is singularly clean—even in his conversation. Smutty stories will break up a group of men quicker than any other thing I know. I very seldom hear a conversation between men that women could not hear—and be the better for hearing.

"MAN TALK"

"Man talk" is concealed from women, however. It often has a flavor of sentiment and poetry that flappers would shriek to hear. For instance, I heard a young actor and a young writer talking to each other—of how wonderful it would be to spend one's life in a Buddhist monastery—the world forgetting and by the world forgot . . . a life of tranquil thought and quietude . . . "away as one of them said, "from this dirty struggle called life." If they really did it, of course, they would be bored to suicide in twenty-four hours. But it shows you what kind of thing young men sometimes talk about when girls are not around.

THE PURE IN HEART

I don't think there is anything in this life as pure as the mind of a clean young boy. Girls are too infernally practical. I remember when I was a very little boy I used to go to Redondo and sit on a certain piling on the wharf and literally float out of life into a dream country where I ranged the world—a sort of spindle-legged Sir Galahad with spectacles, but a mighty valor—a regular hell-bender with dragons and wicked pirates and villains and such.

JUSTICE TO ADORN COUNTY BUILDING

With Eyes Unbandaged Fashioned by Local Sculptor to be Part of Facade of New Hall on Broadway

BY S. FRED HOGUE

Above the Hall of Justice with eyes unbandaged and with traditional balances attached to the handle of the sword, displaying the unity of justice and might, will adorn the facade of the new Hall of Justice building on Broadway and Temple streets.

The statue, by Cartaino Scarpitta, Italian-American sculptor, has symbolized the goddess of freedom in this granite figure which will form a part of the facade with above the main entrance and which will be the most unusual feature of the

[illegible] SWORD

[illegible] Justice, according to his [illegible] no longer bandages her [illegible] but goes them to [illegible] voices, but she [illegible] She also [illegible] sword in order [illegible] blows may shatter all [illegible] [illegible], unanimously [illegible] the building committee, [illegible] with modern progress [illegible] of our future [illegible] is in a position of [illegible] and attitude expressive [illegible] Something [illegible] the all-knowing, is [illegible] by the closed eyes and [illegible] lips.

[illegible] to the cross-[illegible] hilt is an original [illegible] One senses the [illegible] back of the ver-[illegible]

[illegible] EAGLE

[illegible] above the sword and resting [illegible] of the goddess [illegible] eagle. The [illegible] is intended. One senses [illegible] impending flight. [illegible] not admire the feeling [illegible] and security symbolized [illegible]. The grasp [illegible] on the hilt of the sword [illegible] suppressed alertness [illegible] quickly the [illegible] of the sword and [illegible] the sandaled [illegible] this to be taste or [illegible] that can [illegible] with the winged feet [illegible].

[illegible] came to Los [illegible] fresh from [illegible] in New York. [illegible] had impressed him, [illegible] impressed by his [illegible] interior and in [illegible] St. John's [illegible] at Adams and [illegible] structure that [illegible] not as well as a [illegible]

They sink to the commonplace of ordinary office buildings.

Los Angeles now possesses a colony of sculptors capable of making every public building a thing of artistic beauty, serving the cultural as well as the material needs of the community. The actual cost is so trivial compared with the pleasure such structures would give to the public that one wonders why those who plan these buildings are so niggardly with their expenditure for sculpture and other artistic decorations, and so lavish in some other directions.

Statue of Justice,

By Cartaino Scarpitta, to stand above main entrance to new Hall of Justice.

RETRIAL OF DEGNAN IS DOUBTFUL

District Attorney to View Appeal Court Decision to Determine Action

The District Attorney will await an official copy of the decision of the District Court of Appeal in the Michael Degnan case before deciding whether to retry Degnan, Dep. Dist.-Atty. Fitts said yesterday. If Degnan is not retried, the perjury charge against O. M. Ward will probably not be retried, Fitts said.

Degnan was convicted of assault upon Eloise Clement, former actress and psychic lecturer, to whom he had once been engaged. The higher court set aside the conviction in an opinion which castigated Miss Clement and the trial court and declared Degnan had not had a fair trial.

Ward, who had testified as a defense witness, swore Degnan and Miss Clement registered at his hotel at National City at a time when Miss Clement swore she was in Los Angeles. Most of the charge against him was stricken out and the balance dismissed on demurrer when the case came to trial.

John L. Richardson, who was attorney for both Degnan and Ward, conferred with Fitts yesterday, after which the latter said he will hold up for the present filing of a new complaint against Ward and will also hold the Degnan case in abeyance. He intimated it is doubtful that either case will be brought to trial again.

RABBI LEIBERT TO SPEAK

Rabbi Julius Leibert will be in charge of services at the Temple B'nai B'rith tomorrow evening and will give an address on "Heat Versus Light." Dr. Sigmund Hocht will conduct services at the temple next Saturday morning.

LIMERICK ORCHESTRA TOOTS ON

First an Ocarina, Now a Saxophone; Whither Do We Drift? Fair Santa Barbara's Harbor Makes Trouble for "Times" Fan Family

After stewing a couple of days over last Thursday's curtailed poem, Limerick fans ought to be hard boiled and ready for almost anything. They have been getting a rest with nice, easy rhymes, but the concocter of the Limericks has promised the Limerick editor something special as soon as he can think up one rhyme for "business" and make a liar out of the rhyming dictionary and then there will be a Limerick that will make strong men weep.

They shot in all directions trying to bring down a rhyme for Santa Barbara. Many cartridges were wasted, but Frank A. Bowman of 5705 Corona avenue, Maywood, picked out one bird and landed a charge of No. 5 in it, winning the $25:

A booster for fair Santa Barbara
Said, "Say, d'ever see such a harbor, uh?
"Just look at the view
"From the hills above, too!
"All year, it's a fine motor car borough."

Mrs. Wellslake D. Morse, 475 Kensington Place, Pasadena, wins the second prize of $5 with this line:

"You can see farther, and farther, and farthers."

Among the lines that came close was this by J. R. Hixon, 2405 San Emidio street, Bakersfield:

"See the ocean in motion so n'ar b' yuh!"

Another close shot from Pasadena was written by Mrs. Edith Morris, 401 Claremont Drive:

"Pack your grip and we'll send out a car fer ya."

Another the judges liked was by Howard W. Coombs, 461 South Lake street:

"Here I fish for a word—it's a darb or a ——."

Miss A. D. George, Gladstone avenue, San Dimas, explains she means Los Angeles the Peerless:

"He forgot, when he spoke, about our borough."

Albert G. Dawson of 3636 South Grand avenue voiced a common complaint when he wrote:

"E'en in rhymes, nothing's like Santa Barbara."

Miss D. A. Davis, 326 North Larchmont Boulevard, brought down one bird without mutilating it beyond recognition:

"Could better surroundings engarb her, eh?"

Lucie Evans, 1618 South Berendo street, just gave it up thus:

(Continued on Page 2, Column 6)

Here's Today's Contest

$25 First Prize Every Day — **$5 Second Prize Every Day**

Saxophone Sam went to Torrance
Where folks all expressed their abhorrence
Of the shriek and the groan
Of the instrument's tone

Write a good last line for the above Limerick to rhyme with the first and second lines, and mail to LIMERICK EDITOR,

THE TIMES, Los Angeles, Cal.

Name .....

Street .....

City ..... State .....

All last lines for THIS Limerick must reach The Times not later than midnight, January 18. All Limericks MUST BE SENT BY MAIL and no others will be considered. Today's winners will be announced one week from today.

THE RULES:

The first four lines of a Limerick will appear daily in The Times. A first prize of $25 will be paid daily for the best line completing the Limerick, and a second prize daily of $5 for the second best. You can use the blank above, or a separate sheet of paper, but if a separate sheet is used, be sure to write all five lines, signing your name and full address. Limericks must be sent by mail, and no others will be considered. Send to Limerick Editor, Los Angeles Times, Los Angeles, Cal. You can submit as many last lines as you wish, but each must be on a separate sheet or blank. This offer is open to everyone except employees of The Times and their families. No manuscripts can be returned. As the rules completely cover the contest, no additional information can be given by telephone, letter or in person.

ANOTHER CONTEST TOMORROW!

STATE SCORES IN PSYCHIC CASE

"Times" Reporter Tells of Ordination as Pastor

Testifies Fee of $150 Paid to President Jackson

Startling Evidence Promised for Session Today

(Continued from First Page)

while giving them that they could not testify as to his knowledge of spiritualism, because he "didn't know a damned thing about" it. Letters of inquiry sent to these references, he said, were answered by himself; the letters of reply, all of them denying "Dr. Snow's" ability of a spiritual medium, were read into the record.

VISITS OFFICE

Jackson had told him, he said, that the matter would be taken up by the board of directors at a special meeting that he, Jackson, would call. This meeting, the testimony shows, was held on or about November 1. On November 7, the record reveals, Sloan, as Dr. Chamberlyn Snow, again visited Jackson's office and was given a certificate of ordination as a minister of the gospel under the association.

Replying to questions by Prosecutor Reames as to whether or not any attempt had been made by Jackson to have him comply with rules and regulations of the association relative to six months' previous membership and a test of his psychic ability before a committee appointed by the board of directors, Sloan said that not only had that not occurred, but that no direct question was asked of him regarding his qualifications by Jackson at any time.

CHECK GIVEN

The witness averred that on the occasion of his receipt of the ordination certificate, he had given Jackson a check signed by "Dr. Chamberlyn Snow" for $150 in full payment of the certificate. At this point the defense sought to show that Jackson at this time had returned the $25 in cash previously given him. This return was denied by the witness. A photographic copy of the face of the check was then admitted into evidence, as also was a visiting card presented to Jackson by "Dr. Snow" on the occasion of his first visit to the association's offices.

Sloan admitted being present at the time of the service of the search warrant upon which the association's records were seized. Considerable of his later testimony concerned the disposition of these records.

Miss Lois Hutchinson, private secretary of B. P. Schulberg, of screen fame, and one of the references given by "Dr. Snow" was called to the stand for a few moments to testify as to the receipt of the letter of inquiry from the association and the reply which she sent to the association at Sloan's behest.

The morning session concluded with Sloan still on the witness stand. He was also called for a few moments at the outset of the afternoon session, but after a few moments made way for Wiathrop Blake of the Security Trust and Savings Bank, who attempted to identify photographs of the reverse of the check given by "Dr. Snow" to Jackson for the ordination certificate.

A slight thrill permeated the courtroom when Judge Georgia Bullock, recently appointed to Department C—the women's court where Judge Pope formerly held sway—walked into the little railed inclosure and for more than an hour sat at the judge's side.

Miss Mona Gardner, special writer for The Times, followed Blake to the stand. Her testimony was corroborative of that previously given by "Dr. Snow," whom she accompanied as a witness to all proceedings during the progress of the investigation.

ANSWERED LETTERS

She told of the conversations which took place between Jackson, as president of the organization and "Dr. Snow." She saw the passage of the money which bound the bargain through which "Dr. Snow" was ordained as a minister of the spiritualist gospel.

She averred that, under the pen name of Margaret Geary, she had written and sent one of the replies to an inquiry made by the association as to her knowledge of "Dr. Snow" and his experience.

Cross-examination of Miss Gardner consumed but a few moments, the defense merely attempting to show that she had discussed the case and her testimony with various persons numerous times. This she denied.

J. R. Poland, chief investigator for the City Prosecutor's office, came next to the witness chair. He stated in decisive tones that the raids on the headquarters of the organization had been made at his behest and under his leadership and responsibility, that he had personally examined the seized material to be certain that it referred to matters contained in the search warrant and relative to the operation of the association.

To him went the burden of identification of the many hundreds of application blanks and ordination certificates which were offered as evidence by the prosecution to prove the asserted conspiratorial activities of the association's directorate. To this the defense objected on the ground that they were immaterial to the present case, which, they averred, was based upon the one purchase of a certificate by "Dr. Snow." The point after much discussion, was overruled by Judge Pope and the evidence admitted. To this work the balance of the afternoon was given.

A night session, at first planned by Judge Pope, was later discarded and the trial adjourned until this morning. At that time, it was rumored, Prosecutors Reames and Friedman, who are associated in the case, plan the introduction of hitherto untold and startling evidence.

Beneficial in NEURITIS

"Recently ordered my first case of Mountain Valley Water. The intense pain in my arm and shoulder was diagnosed by my doctor as NEURITIS, from which I suffered for years. Much to my surprise, Mountain Valley Water certainly gets the credit for bringing more relief than any other treatment I ever used." Thousands praise Mountain Valley Water from Hot Springs, Ark. Physicians prescribe it. Let this famous water help you on the road to health. Order a case.

Mountain Valley Water Co.

423 W. 10th St., Los Angeles
Phone Atlantic 3271. We Deliver.

Stories of Coast Rum Smuggling Exploded

Looking Over Imported Stock

George Contreras, chief of District Attorney's dry squad, inspecting liquor, fake seals and labels, and other apparatus for making bootleg liquor seem like old "aged-in-wood stuff," which were taken in raid yesterday.

UNION DEPOT IS DISCUSSED

State Rail Board Meets Citizens' Committee Here; Will Conduct Another Session Monday

(Illustration on Picture Page)

Mayor Cryer's citizens' committee of three held its first meeting here yesterday with the State Railroad Commission in an effort to expedite settlement of the union terminal controversy. A further conference will be held here Monday, at the end of which it is hoped that sufficient progress will have been made to delimit the problem which the two bodies have under consideration.

"Our talk today," said President Brundige of the Railroad Commission, after adjournment had been taken, "was merely preliminary. We tried to map out our task, agree on where it begins and where it ends, and pave the way for getting down to business. That proved to be more than we could do in one session and we shall meet again here Monday."

Besides being the first meeting of the citizens' committee with the commission, it was also the first session of the latter body attended by two of its new members, Commissioners George D. Squires and Ezra De Coto. Commissioner Harley W. Brundige is also serving this year his first term as president, although a veteran member of the commission.

The new members will attend another meeting today at Bakersfield, in the case of that city against the Santa Fe Railway, to familiarize themselves further with the commission's methods of procedure and will then take up their duties in earnest.

Representing the city yesterday were City Attorney Stephens, William G. McAdoo, Joseph Scott and Nathan Newby. The matters in controversy are now before the Interstate Commerce Commission, but Mayor Cryer in appointing his committee said it seemed to him that "the point has now been reached where the interests of this great community, of the traveling public, and of the railroads themselves would best be served by a friendly settlement of the issues involved. If such a settlement could be had, further delays would be avoided."

DAKOTA RANCH LURES COLLIE

(Continued from First Page)

found. We have ordered him shipped back here again."

Relatives in Dakota said Scottie's return to the old home ranch was as emotionally dramatic as a human actor could have made it. Arriving at Tower City, he hunted around looking for some familiar scent. He found a team of horses that Mr. Runyon said just before coming to Los Angeles. It is said he leaped with joy, yelping and barking at the horses' noses. The new owner could not understand what was the matter with the dog. Scottie followed the team out to the ranch and immediately ran to the house.

And then, according to the account of his return as given in the letter, those present could just see the Collie's spirits begin to fall. Three thousand one hundred and fifty miles, looking for the old familiar whistle, the voices of the children, and to the heart-wringing appeal that looked out from his big brown eyes, the new folks on the ranch were forced to say: "Why, they're not here, Scottie, old boy!"

The letter went on to say that Scottie ran out to the barn, yelped and whined, and then crawled back to the house, where he flopped down and began to howl—not loudly, crying, they called it.

Mr. Runyon said in the little more than eight years that he was on the ranch, Scottie was off the place only once. And that time he was so worried that he was practically useless in helping to drive home some cows that Runyon had purchased a few miles away. The dog is brown and white in color and is eight years and six months old.

Flint to Discuss Shrine Conclave on Journey East

Plans for the fifty-first annual session of the Imperial Council Ancient Arabic Order Nobles of the Mystic Shrine to take place in this city next June will be discussed in the next three weeks in various sections of the country with leading members of the organization by Motley H. Flint, director-general of the executive committee handling the program for the big conclave.

Mr. Flint, who is executive vice-president of the Pacific-Southwest Trust and Savings Bank, will leave this morning on the Santa Fe on a business trip to New York and other eastern cities. He expects to return to Los Angeles early in February.

RAID REVEALS BOOTLEG HOAX

(Continued from First Page)

cohol which formed its base, large quantities of coloring and flavors, filters, wrappers, electrical contrivances with which raw bootleg booze is given the age of many years within a few hours, a patent sealer, barometers, corks, and countless other appurtenances for the hasty manufacture of "fine old liquor, aged in the wood."

De Roma is being held on charges of manufacturing and possessing liquor in violation of the Wright Act, and with maintaining a public nuisance.

"The smuggling yarns will probably be scarce for a while," Chief Contreras stated yesterday. "The buyers have been tricked into believing they were obtaining real, aged liquor smuggled from Europe. The stuff has been flooding Los Angeles and none of the old professional drinkers was wise to the fake. They were being charged the highest prices and by the price they judged that it was the high-class stuff. But the bootleg liquor we seized in this raid—regardless of the fancy bottles, and pretty labels—is some of the most dangerous and rottenest counterfeit liquor ever handled by local bootleggers."

DR. FURST'S RITES TO BE READ TODAY

Former Head of Kansas State Medical Society Taken Suddenly

Funeral services for Dr. Oliver J. Furst, 67 years of age, of 954 West Thirty-seventh Place, will be conducted at the Church of the Flowers, Forest Lawn Cemetery, Glendale, at 11 a.m. today. Dr. Furst, a Los Angeles resident since 1910, spent most of his professional life in Kansas and was at one time president of the Kansas State Medical Society. He was also Mayor of Peabody, Kan., and was division surgeon for the Santa Fe Railway.

Dr. Oliver J. Furst.

Dr. Furst died Monday at the Research Hospital, Glendale, of diabetes, having collapsed a few hours before. He was in active practice up to the day of his death. He was born in Salona, Pa. He took the medical course at the University of Iowa, to which State his family moved, and received his degree in 1883, exactly 100 years from the date of graduation of his grandfather, Dr. Conrad Cornelius Pellman, who had served as a surgeon in the Revolutionary War. He practiced five years in Iowa, then moved to Kansas.

Dr. Furst in 1884 married Miss Jennie Snyder of Conrad, Iowa. He leaves his widow, two sons, Clifford D. Furst of Los Angeles and Thomas M. Furst of Glendale, and a daughter, Mrs. Robert T. Lyons of Glendale. He was a member of the Masonic order and of the Modern Woodmen of the World. He was at the time of his death chief elder of the West Adams Presbyterian Church, whose minister, Rev. W. H. Fishburn, will officiate at the services. These will be in charge of Pierce & Eyrick.

Inspector Lauds Street Lighting System of City

Southern California's progress in ornamental and efficient street lighting was praised highly yesterday by L. A. S. Wood, manager of the South Bend works of the Westinghouse Electric and Manufacturing Company, who is here inspecting the lighting systems installed by his concern.

"You are rapidly acquiring some of the most beautifully lighted streets in the country," he said. "Business follows light and properly lighted streets are an important factor in public safety."

LACY CALLS CITY TICKET CONFERENCE

Civic Organization Heads to Discuss Recommendation of New Councilmen

A meeting of the presidents of leading civic organizations of Los Angeles, selected with a view to obtaining a typical cross section of Los Angeles life, has been called for the 23rd inst. by President Lacy of the Chamber of Commerce to discuss plans for the four years of the next city administration of Los Angeles.

No program for the meeting has been outlined, according to Mr. Lacy, who, in calling the meeting, is merely acting as the instrument in bringing the meeting about.

At the meeting the question will be considered whether all civic organizations in the city should join in recommending to the citizens of Los Angeles a ticket to be voted on at the next municipal election with a view to securing for the city the services of the type of men who should be called upon to handle problems of the magnitude of those facing the city.

In his letter, President Lacy pointed out that in addition to the new city charter, "the city will be faced with many other civic and business problems, including the harbor development, major traffic development, a civic center, park development and other improvements of great moment."

Charges Renter Stole Furniture to Start Store

One way of keeping up stock of a furniture store was employed by Hyman Davis, alias Hyman Wilson, according to a charge on which a complaint was issued yesterday by Dep. Dist.-Atty. Clark. According to the Deputy District Attorney, Davis alias Wilson is one of the few men known to have made a failure in the bootlegging business. When this didn't pay, the charge recites, Davis alias Wilson drove a couple of vans up to the door of the house he had rented furnished at 2449 Brooklyn avenue, and carted away all the furniture.

Officers Gibson and Torres say Davis was found running a furniture store at First street and Central avenue.

According to the officers, they found him through Benny Galvinsky, who declared he and Davis alias Wilson had tried making whisky out of denatured alcohol between December 5, when Davis rented the house from Harry Robinson, and December 23, when he vacated it. The operation was not successful, Galvinsky said. The officers said there were seventy-five cases of empty bottles and several bottles of alcohol in the house left vacant.

RENT OFFERS BY VALLEY CRITICISED

Public Service Commission Land Agent Says City Has Paid Liberal Prices

Declaring that liberal prices have been paid by the Municipal Water Bureau for land purchased in Owens Valley as compared with the low rental valley residents are willing to pay for this same land, John T. Martin, land agent for the Public Service Commission, yesterday filed with the commission a detailed statement of rental offers recently received for city-owned land in the valley. The amounts that a number of valley residents offered to pay in annual rentals for land recently purchased by the city in many instances amounted to less than 1 per cent per year on the price paid for the land by the city, he said.

In Martin's report it is stated that J. L. Gish, in an application to rent land recently purchased from him by the city for $55,000, offers to pay $300 a year in rentals if a full water supply is available. If a full water supply is not available, he offers to pay $250 a year. This rental offer, it was pointed out, amounts to only 1½ per cent of the cost of the land to the city, without regard to taxes and upkeep.

The report also states that John A. Dehy offers to pay an annual rental of $1000 per year for 960 acres which the city recently purchased for $140,000. This offer is also contingent upon a full irrigation supply, and amounts to less than 1 per cent of the cost of the land to the city.

For a 314-acre ranch purchased by the city for $40,000, Vivian I. Jones offers to pay a maximum rental of $750 a year. This ranch, the report states, adjoins the town of Independence and the house alone should rent for $200 a year. The applicant also offers an annual rental of $500 for another piece of property recently purchased by the city for $50,000, the report sets forth.

"It has been charged that the city in buying land in Owens Valley has 'beat down' prices," stated President R. F. Del Valle of the commission in commenting on the Martin report. "In the light of this report, however, it is plain that when the city seeks to buy land in Owens Valley, the land suddenly becomes extremely valuable. But when offers are made to lease this land for crop-raising purposes, with an assured water supply, these high values completely disappear."

Wife Asserts He Spanked Her for Bobbing Hair

A novel way of avoiding the upkeep cost of bobbed hair and countless trips to the marcellers was threatened by James Walter Brown, Santa Monica business man, against his wife, Maud Brown, according to her divorce complaint filed yesterday.

"I'll knock your silly head off and you won't have to bob your hair any more," she declared he shouted in a rage that was called forth when he returned home one night and found she had bobbed her tresses.

"You look like a devil," she asserted he stormed. "You and any other woman who bobs her hair are morally unfit to be mothers."

After those remarks he became downright abusive, she said, and, in the presence of a dinner guest, took her over his knee and spanked her so severely that it caused her physical and mental pain. He finally desisted because of objections by the guest.

The episode, according to Mrs. Brown, occurred in 1924, ten years after they were married in Fort Smith, Ark. Mrs. Brown is represented by Attorney E. Marion Crawford.

COUNCIL DEADLOCK ON CLOGSTON CONTINUES

The City Council is still deadlocked, 4 to 4, over the confirmation of the Mayor's appointment of Bert L. Clogston to the park board to succeed Mrs. Martha Nelson McCan, former president of the Friday Morning Club, who was not reappointed by the Mayor. President C. C. C. Tatum of the Realty Board yesterday telegraphed the Council from Dallas, Tex., recommending the confirmation of Clogston.

DELAY FOR WESTCOTT

Case of "Millionaire Cowboy" Is Reset for 28th Inst.

Charles Westcott, dubbed the "millionaire cowboy," won another delay yesterday in his trial on a charge of criminally attacking Olive Fern Elliott more than a year ago, in Judge Hardy's department of the Superior Court. The case was reset for the 28th inst., at the request of Attorney Warren Williams, who is defending the former film cowpuncher.

Westcott is in the County Jail under $80,000 bail. It is charged that he attacked the girl while on an automobile ride. He was arrested shortly after the asserted attack, but gave bail and left the city. Many months later he was rearrested after a search extending throughout the nation.

Bits of News From Today's Want Ads

Church building with three rooms and auditorium seating 280 offered for sale. Building to be moved.

$13,000 loan wanted on ten-unit bungalow court valued at $35,000.

Confectionery and light lunch establishment offered in exchange for real estate.

$4000 trust deed, payable $65 a month at 8 per cent, offered for sale at liberal discount.

SOUTHERN CALIFORNIA MUSIC CO. *"There Is No Substitute for Music"* Copyright, 1925, S.C.M.C.

ZENITH

—the New Super Radio Receiver

It Tunes Through Everything

The new Super-Zenith is NOT regenerative. It is a six tube set with two stages tuned frequency amplification, detector and three stages audio frequency amplification. It has a new and really different patented circuit controlled by the Zenith Radio Corporation. It comes in four models, three of them illustrated. Here is radio efficiency with no ifs, ands or buts. We urge that you see and hear the new Super-Zenith before you buy, it will be a revelation. You must hear the Zenith to know the acme of radio development. Production is limited so we urge an immediate selection to insure delivery. Of course you may buy on agreeable terms.

$340.20

Complete with speaker, batteries and installed

$415.20

Complete with self contained speaker, batteries

$320.20

Complete with speaker, batteries and installed.

Your Radio is a Musical Instrument

Most of the programs you hear over the radio and the ones you enjoy the most are musical. Therefore your radio should be selected as a musical instrument. Selling "everything that's musical" we have carefully chosen our lines of radio on their merit from the standpoint of music as well as mechanics. Zenith, De Forest, Angelus, Radiola and Brunswick Radiola. Radio Dept.—Second Floor.

Long Beach Store 119-121 E. Third St.

SOUTHERN CALIFORNIA MUSIC COMPANY

806-808 So. Broadway and 332 So. Broadway

Pianos, Phonographs, Radio, Band and Orchestra Instruments, Sheet Music

HARD LIMERICK FOR THE FANS

(Continued from First Page)

"Ta, da, da, da, da, di, ye di-a."

Miss Sarah Anthony, 1645 North Holliston avenue, Pasadena, wrote:

"An harbor sans h makes an arbor, uh?"

Mabel Glenn, 4511 Toland Way (U. of M. Rah Rah Rah) suggests:

"Plant some seeds, it sure needs just ANN ARBOR, uh."

Why not make it rah and be done? George Corbett, Box 293, Station C, drops into botanical Latin but should have dropped a syllable:

"It's the elixir of youth, the vitae arbora."

There were many who took up the cudgels for Los Angeles and L. A. Harbor. Among those who did so at length was J. Kennady, 202 Strand street, Redondo Beach.

"Yes, but as a L. A. Harbor barber I've gotta argue with yuh."

There were many Spanish versions, including this by H. Dutard Laughlin, 3560 South Vermont avenue:

"Una vista no expreso por palabra."

Which he translates, a view not expressed in words. According to Mr. Laughlin, mixtures of Spanish and English in rhymes were a common amusement of earlier Californians and he appends a sample he heard in Santa Barbara: No tengo tabaco, no tengo papel, no tengo dinero, gosh darn it to ——.

Several fans remarked that the Limericks are "getting harder-up."

In looking over the list it seems to the Limerick editor the ladies turned in most of the best ones. Is it because they are more patient or more tenacious?

PLAN DOUGLAS ARMY PLANES

(Continued from First Page)

with machine guns for combat work. Wing construction is of standard wood and fabric type, but the body is entirely of tubular steel and duralumin. The engine section is demounted by the removal of four bolts, as was the case in the Douglas cruisers which recently completed the first 'round-the-world flight.

With the standard 400-horsepower Liberty motor the XO lands at fifty-five miles an hour and attains a high speed of 145 miles with full military load. The ceiling is 18,500 feet. The De Havilland plane which is to be replaced by the Douglas ship lands ten miles an hour faster and is nearly thirty miles an hour slower at high speed. It also has considerably less ceiling. The XO has fuel tanks in the wings which can be dropped instantly in case of fire, a widespread landing gear which makes for safety in landing, and numerous other interesting features.

The same plane has an interchangeable power plant, using the Packard 505-horsepower engine, which puts the high speed at 160 miles an hour. The fine flying qualities of the XO, as reported by the pilots, had considerable to do with the selection, as did the good position of the observer's cockpit. During the tests the plane was flown by Eric Springer, chief pilot of the Douglas Company, assisted by Henri Guerin.

PROXIMO CLUB PROGRAM

W. P. Powers, secretary of the Proximo Club, announced yesterday that the speaker at the club's luncheon today at the Westlake Park pavilion will be Swami Yogananda of India.

Have you met **Oh Henry!**

SPEED TOO— the New GOLDEN STATE LIMITED

is a fast train—now in daily operation to the East.

Only 68 hours from Los Angeles to Chicago.

Leave Los Angeles—11:45 a. m.

via El Paso and Kansas City

Arrive Chicago—10:00 a. m.

And you'll enjoy its many luxuries—shower-baths for men and women, barber, valet, maid. Southern Pacific standard dining car service.

It's first-class throughout—no extra fare.

Via the Direct Route through the scenic Southwest; the line of low altitude.

Carries through sleepers for St. Louis, Minneapolis and St. Paul.

The New Golden State Express is another fast daily train over this route.

For fares, reservations and full information

Southern Pacific

TICKET OFFICES:
212 West Seventh Street.
Main Floor Pacific Electric Building, Sixth and Main Streets.
Central Station, Fifth and Central Avenue.
Telephone Mitchell 2000.
Hollywood Ticket Office:
6768 Hollywood Blvd. Telephone Granite 8200

No Newspaper Anywhere Prints as Many Want Ads As Does the Los Angeles Times

Is No Substitute for Music
Copyright, 1925, R.C.M.C.

TH

o Receiver

$340.20
Complete with speaker, batteries and installed

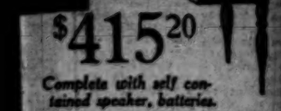

$415.20
Complete with self contained speaker, batteries.

$320.20
Complete with speaker, batteries, and installed.
Third St.
IFORNIA
OMPANY
33a So. Broadway
ra Instruments, Sheet Music

you met
Henry!

SPEED TOO—
e New GOLDEN
TATE LIMITED
st train—now in daily operation
e East.
y 68 hours from Los Angeles to
ago.
ve Los Angeles—11:45 a. m.
El Paso and Kansas City.
rive Chicago—10:00 a. m.
you'll enjoy its many luxuries—
wer-baths for men and women
ss, valet, maid. Southern Pacific
dard dining car service.
irst-class throughout—and no
fare.
ern Pacific
TICKET OFFICES:
West Seventh Street
Building, Sixth and Main Streets
Fifth and Central Avenues
Metropolitan 2000.
Ticket Offices
Telephone Ornelas 1234-1235
er Anywhere
lany Want Ads
Los Angeles Times

OLORADO HAS NING IN RADIO

ory of State Sketched by Professor

gram Seventh Presented by Pacific Mutual

Dagel and Alice Lohr Sing Duet Group

BY GAIL FORBES CRANE

last night was the seventh program given by the Pacific Mutual Life Insurance Company devoted to Western States. Colorado, with its majestic mountains and romantic dreams have been the theme of many a painter's brush, in stories and history broadcast in word and music. Prof. Van Dyke of the University of Southern California delivered a most comprehensive and interesting talk in chronological order of events which have built up one of the most beloved States in the Union.

The musical portion of the program was one of the finest which the Pacific Mutual Life Insurance Company has yet presented. It was under the direction of Douglas Kindall, pianist, who selected the following artists Flora Mayfield, soprano; Alice Lohr, violinist and George Cole, 'cellist. Flora Engel and Alice Lohr with pure lovely smooth voices blend and supported by musical equipment. The voices blend well together and last night Radioland had the pleasure of hearing these two artists in a group of duets. Their second was an exquisite piece of musical work. Through each number unfolded the eventful story of Colorado.

Dr. Campbell's modesty is to be regretted for it prevents from hearing more of one of the most promising young artists of the piano our city possesses. Dr. Campbell has a particular taste into modern music and on this night, the Colorado composer, some of whose works Dr. Campbell played last night, was fortunate in securing a piano tuning with imaginary piano understanding for an hour.

Dr. Cole provided several delightful selections and contributed a group of solos. The "Artequin" of Debussy is difficult to perform with the requisite sprightliness and fantasy of spirit; but Dr. Cole proved thoroughly adequate to its demands.

The conclusion of this program Radioland was entertained by the Piggly Wiggly Girls with a group of popular works.

The station hour with the Pacific Electric Company as host, presented Eleanor Woodmansee, soprano; George Wilhelm, tenor; Grace Curry, harpist and W. R. Smith, reader. Dinner hour is always a variety and excellent quality, the hour fleeted by quickly for our listeners.

Children's program opened with the lecture on American history delivered by Prof. Sylvester Hartsog. Dick Hall, our juvenile reporter, entertained the lads and lassies with interesting account of how to live in the life of Tom Mix. Harold MacCormac, screen star, had her usual basket of stories, all of which she related in her customary winsome way. Mickey McBan, the wee Scotchman, left his kilts at home at home and appeared in his work-a-day clothes and told of his latest experiences. Harry concluded the program with several numbers on the guitar.

One hour marked the debut of the Melody Trio composed of Ruth Pennell, pianist; Carmen Wells, violin, and Geraldine Bonner, viola. Fred C. McNabb was on hand to assist all those troubled with garden pests.

RMISSION UGHT FOR ROSSINGS

Railway Files Petition for Dozen, to Industries

Application of the Los Angeles Railway for permission to lay twelve street and railroad crossings in connection with the construction of a belt-line railway to serve industries in the southern portion of the city was submitted to the State Railroad Commission at a hearing before Commissioner Williams.

The petition asks permission to cross Slauson avenue, Pacific Boulevard, Boyle avenue, Soto street, Pacific Boulevard, Boyle avenue and Downey avenue, which are said to be county streets. Pacific Electric and Downey Road are steam railroad highways. It is proposed by the company to construct a belt line of the Santa Fe railroad, the tracks of the Pacific Electric at two points, and the tracks of the Los Angeles Railway.

Counsel for the company calls attention of the commission to the fact that Slauson avenue and Soto street is a point near which many industries have located as well as the Pacific Electric Company and Santa Fe at the terminus. The purpose of the plan was not mentioned, but it is estimated fifteen minutes to permit County Grade-crossing Commissioner to submit additional data relative to the proposed crossings. Counsel also is to submit maps to be made showing grades for the proposed crossings and nature of the crossings.

Commissioner Compert time has been granted the application and will issue a certificate to the Railway Company upon the proper showing.

Wetherby-Kayser Will Make Debut at KHJ

GEORGE SHKULTETSKY, BASSO — G. ALLISON PHELPS, RADIO PHILOSOPHER AND ARRANGER — HAROLD SWARTZ, LECTURER ON ART

JOSEPH HEINDL, 'CELLIST — JOYCE COAD, SCREEN JUVENILE — JANE HUGHES "SUNNY JANE," SCREEN JUVENILE — DOLLIE WRIGHT, READER

DICKIE BRANDON, SCREEN JUVENILE — LAIRD-SCHOBER TRIO

Program Arranged by G. Allison Phelps

K-H-J The Times

RADIOPHONE

TODAY'S PROGRAM

12:30 to 1:15: Program by the "Hot Stuff" Orchestra, under the direction of Harry Southard.

2:30 to 3:30: Program through the courtesy of the Pacific States Electric Company, presenting Grace Currey, harpist, and George Hood, reader, Joseph Heindl, 'cellist, and Marie Bayne, soprano.

4 to 6:30: Broadcasting Art Hickman's Concert Orchestra, under the leadership of Edward Fitzpatrick, from the Biltmore.

6:45 to 7:30: Children's program presenting Dickie Brandon, "Sunny Jane" Hughes and Joyce Coad, screen juveniles, Robert Allen Clay, 5-year-old singer and reader, and Dollie Wright, 7-year-old reader.

7:30 to 7:45: Harold Swartz, of the Otis Art Institute, will give his weekly talk on "Art."

7:45 to 8: Dr. Albert M. Weston, D.O., will give a talk on "From Overweight to Obesity."

8 to 10: Program through courtesy of the Weatherby-Kayser Shoe Company, arranged by G. Allison Phelps, presenting Georgi Shkultetsky, basso; William E. Hullinger, flutist; Claire Forbes Crane, concert pianist; the Laird Schober Trio, G. Allison Phelps, the radio philosopher; David Durand, screen juvenile, and Sam Hinds, monologist.

10 to 11: Broadcasting Earl Burnett's Dance Orchestra, playing in the Supper Room of the Biltmore.

LOCAL SCHEDULE

Angelus Temple	10:30 to 11:30 a.m.
Express	10:30 a.m.
THE TIMES	12:30 to 1:15 p.m.
THE TIMES	2:30 to 3:30 p.m.
Angelus Temple	3:30 to 4:30 p.m.
THE TIMES	4:00 to 6:30 p.m.
Express	6:00 to 7:30 p.m.
Earle C. Anthony	6:45 to 8:00 p.m.
Angelus Temple	7:30 to 10:00 p.m.
Bible Institute	8:00 to 9:00 p.m.
THE TIMES	8:00 to 10:00 p.m.
Express	8:00 to 10:00 p.m.
Examiner	8:00 to 10:00 p.m.
THE TIMES	10:00 to 11:00 p.m.
Earle C. Anthony	10:00 to 11:00 p.m.
Angelus Temple	10:00 to 11:00 p.m.
Express	10:00 to 11:30 p.m.

BOULEVARD ACTION DUE

Council Will Pass on Wilshire Widening from Rimpau West

The second step to bring about the widening of Wilshire Boulevard from Westlake Park to the ocean is scheduled to be taken by the City Council today, when it will receive and probably adopt a report from its Public Works Committee recommending that proceedings be started for the widening of the boulevard to 200 feet from Rimpau Boulevard to the western city limits.

Under the Community Development Association's plan for the improvement of the boulevard, the 200-foot width will be carried from the western city limits through Beverly Hills to the ocean. The Council has ordered the widening of Wilshire from Westlake Park at Park View street to Rimpau Boulevard by the cutting back of the curb lines on both sides, so as to increase the width of the roadway fourteen feet, giving it a total width of seventy feet. The 200-foot street width will begin at Rimpau Boulevard. The Council, on April 1, 1924, by the adoption of a resolution submitted by the Community Development Association, went on record in favor of a 200-foot boulevard from Rimpau Boulevard to the western city limits, which adjoins the eastern limits of the city of Beverly Hills.

TO SELL SEIZED AUTOS

Five automobiles, seized from alleged violators of the national prohibition law, will be sold at auction today by A. C. Sittel, United States Marshal. The sale will be held on Commercial street, between Main and New High streets. Two trucks, two touring cars and a sedan comprise the machines to be sold.

MALIBU RANCH TRIAL BEGUN

County's Suit to Condemn 180 Acres Comes Up After Court and Attorneys End Two-day Survey

Trial of the suit brought by the county to condemn 180 acres of the Malibu Ranch lands for State highway purposes was begun before Judge Frederick H. Valentine in Superior Court yesterday afternoon after the court and attorneys in the case returned from a survey of the premises occupying two days.

The case, which involves the value of land variously estimated to be worth from $50,000 to $9,000,000, is expected to consume six weeks of court sessions, and both sides have subpoenaed numerous appraisers, real-estate men and engineers to testify.

The county has already taken possession of the land in question through emergency proceedings and the trial is to determine the amount to be paid by the county to the Marblehead Land Company and others as owners of the land.

Charles H. Treat, former chairman of the Los Angeles Board of Public Works, was the first witness called and qualified as an expert in real-estate values in the section in which the land is located. He was summoned as a witness in behalf of the defense and it is expected his testimony will be continued this morning.

It was said yesterday by those connected with the case that the defense bases its value of the land partly on proposed future developments of the ranch, which stretches along the coast north of Santa Monica for a distance of more than twenty miles.

The county is being represented at the trial by Deputy County Counsel Mortimer Kline and Attorney Vincent Morgan of the law firm of Hill & Morgan. Grant Jackson and W. J. Clark are attorneys for the defense.

Harbor District Launches Move for Councilman

A movement to unite civic and commercial organizations in the harbor district to select a candidate for the Los Angeles City Council, as provided for in the district representation provision of the new City Charter, was started yesterday at a luncheon of chambers of commerce at San Pedro, Wilmington, Harbor City and Gardena, held in San Pedro. Date for a gathering to discuss candidates will be set soon, it was decided.

The luncheon yesterday was in the nature of a celebration of the decision of the State Supreme Court upholding district representation. Judge Leslie R. Hewitt, who led the legal fight, was the principal speaker. He gave most of the credit for the victory to the San Pedro Chamber of Commerce.

President A. E. Henning of the San Pedro chamber announced that all civic and commercial organizations in the district between Long Beach and Santa Monica have joined to urge that the new site of the University of California, Southern Branch, be in the Palos Verdes district. The race for the site now is between Westwood, the Huntington estate in San Marino and Palos Verdes.

FIVE HURT IN CRASH

Gasoline Speeder Hits Auto on Grade Crossing

Five men were hurt, one probably mortally, yesterday when the car in which they were riding toward Santa Paula was struck on a Southern Pacific grade crossing by a gasoline speeder. Eugene Orabuena, Sr., was taken to the General Hospital by Constable Pilcher of Newhall, and is not expected to survive. Eugene Orabuena, Jr., Ed Orabuena, J. R. Orabuena and Eusipio Velasques were less seriously injured. The automobile was cut completely in two.

CASES SPED BY SHIFT IN PROCEDURE

Mrs. Bullock Tells of Work as Police Judge in City Club Talk

"Failure-to-provide cases, which are now misdemeanors, are disposed of far more expeditiously than formerly, when, as felonies, they were handled by the District-Attorney's office," declared Police Judge Georgie Bullock, the only woman police judge in California, in her address given yesterday before the City Club.

"Formerly it required at least two weeks to dispose of one of these cases, while today a case of this kind is often adjudicated in less than a day, due largely to the co-operation of Police Judge Pope and to the outdoor relief department of county charities," said Judge Bullock.

"I have been asked to discuss the various cases that come up in my court, but I fear the time would not permit of that since there are about 20,000 ordinances, the infractions of which are likely to bring defendants before me," said the speaker.

Preceding Judge Bullock an address was given by B. H. Gillman, assistant general traffic manager of the Southern Australian Railways, who is making a tour of the world for his government, studying the systems, conditions and management of the railways of various countries.

"The great problem of Australia, with its 2,974,000 square miles, and its population of only 6,000,000, is to get citizens of that country, and members of the white race from other countries, on Australia's agricultural lands," said Mr. Gillman. "The necessity for this movement may readily be appreciated when I tell you that only about one-twentieth of our vast island is desert land, and that 44 per cent of our population is to be found in our six great cities."

Marshall Stimson, chairman of the meeting, announced that the speaker next Saturday at noon will be W. B. Mathews, who will speak on "Washington, Muscle Shoals and Boulder Dam." Tomorrow at noon there will be a community sing and selections will be sung by the Women's Lyric Club, directed by J. P. Poulin.

Ince Will Given Probate; Estate is $1,676,000

The will of Thomas H. Ince was probated yesterday in Judge Willis's court.

Half of the estate is community property, the court held, in setting the bond of the executors, Mrs. Elinor Priscilla Ince, the film magnate's widow, and Attorney Ingle Carpenter, at only $750,000, in face of the fact that the estate was appraised at $1,676,000.

The will provided that the property, consisting principally of stock in the Thomas H. Ince Corporation and the Ince Investment Company, be placed in trust for the benefit of Mrs. Ince and their two sons.

Bullock's . . One o'Clock Saturdays
Basement Store

Remember—Bullock's Closes at "One o'Clock Saturdays"

$3.95

Specially Purchased
On Sale Friday
(Not Today)

500 Skirts
at $3.95

—perfectly wonderful skirts—style, quality and workmanship all considered—just such skirts as would sell, in a regular way, for ever and ever so much more—Values that should throng this Skirt Section of Bullock's Basement Store at store opening—Friday at $3.95.

Skirts for Sports, Business, Street, and General Wear

—Made of Broadcloth, heavy white Crepe de Chine, Silk and Wool Crepe, Velours, Serge, striped, check, plaid and plain Flannels in the wanted colors and color combinations—at $3.95—Friday.

Skirts in the knife, box and combination plaits as well as the wrap around models—in 25 to 38 sizes—
—made with tailored belts and extra wide hems. Values extraordinary—they should make for a "Sale of Sales" at $3.95—Friday (not today) in Bullock's Basement Store.

Made of Amoskeag Outing Flannel and Priced 'way low—Friday (Men's)

Pajamas $1.75
3 for $5

—Pajamas of splendid quality—made of the genuine Amoskeag Outing Flannel, cut full and roomy, neatly finished—and with frog fasteners—Variety of colors and patterns—Priced 'way low and on sale at $1.75—or 3 for $5—Friday (not today) in Bullock's Basement Store

Made of the genuine Imported English Broadcloth and perfect in every respect—On Sale Friday (not today) Men's

Broadcloth Shirts $1.75
3 for
$5.00

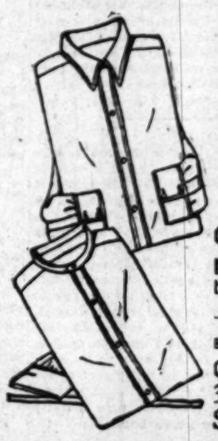

Collar attached and neckband styles of the genuine Imported English Broadcloth in plain colors of gray, blue, tan and white—in sizes 14 to 17.

—And shirts of this character are seldom found at so low a price—

Cut right, made right—Values exceptional—at $1.75—3 for $5—Friday (not today) in Bullock's Basement Store.

PUBLISHERS:
THE TIMES-MIRROR COMPANY
OFFICERS:
HARRY CHANDLER, Pres. and Gen. Mgr.
MARIAN OTIS CHANDLER, Vice-Pres. and Secy.
FRANK X. PFAFFINGER, Treasurer.
HARRY E. ANDREWS, Assistant General Manager and Managing Editor
DIRECTORS
Harry Chandler, Marian Otis Chandler, Frank X. Pfaffinger, Mabel Otis Booth, Harry E. Andrews.

Los Angeles Times

EVERY MORNING IN THE YEAR
DAILY FOUNDED DEC. 4, 1881—44TH YEAR

Average Circulation for every day of December, 1924.....143,909
Average Circulation for Sunday only, December, 1924.....190,230

OFFICES
New Times Building, First and Broadway.
Branch Office No. 1, 321 South Spring Street.
Washington Bureau, 524 Hibbs Building.
Chicago Office, 360 North Michigan Avenue.
New York Office, 225 Fifth Avenue.
San Francisco Office, 742 Market Street.
Paris Office, 150 Rue Saint Honore.
In addition to the above offices, The Times is on file and may be found by European travelers at the following places:
420 Rue St. Honore, Paris.
120 Fleet St., E. C. 4, London.
Hotel Excelsior, Rome.

LOS ANGELES (Loce Ahng-hayl-ais)

MEMBER OF THE ASSOCIATED PRESS
The Associated Press is exclusively entitled to the use for republication of all news credited to it or not otherwise credited in this paper and also published here within.

The Times aims at all times to be accurate in every published statement of fact. Readers who discover any inaccuracy of statement will confer a favor by calling attention of the Editorial Department to the error.

OR THE TIGER?

Tiger Flowers sounds strangely as the name of a dusky prize fighter, but it is certain that Tiger is no lily.

ROUGH NIGHTMARE

A Maine man who was having a fight in his sleep broke both arms on the furniture before he woke up; thus showing that shadow boxing, after all, may be more dangerous than a twelve-round contest.

HORRIBLE EXAMPLE

In one way Russia is filling a useful role. The government and the people are furnishing the rest of the world with a horrible example. It is possible that the Commune would have made more progress in Italy and other lands but for the rough awakening following the Russian experiments.

FAIR PLAY FOR ALL

There is no question concerning the general attitude of the citizens of Los Angeles toward the Owens Valley ranchers who think the city Aqueduct has impaired their water supply. The city of Los Angeles is ready to be not only just but generous. But it will never assent to the adoption of road-agent tactics to enforce collection.

BY THE FOOT

Now we are told that there are great and essential differences in the feet of different peoples. The professor says that he can tell what race or country a man belongs to by examining his feet. That being the case, is it true that the Bolshevists in Russia all have cloven hoofs? This idea of measuring a man by the foot is not so new, anyhow.

LOOKING BACKWARD

Explorers delving amid ruins in ancient India disclose the fact that some 5000 years ago there was a civilization that lived in brick houses and had marble water pipes in the kitchen. It is gradually being disclosed that the ancients were wise to a good many things except in the matter of voting improvement bonds with the idea that they were passing the cost on to the next generation. Not even Joseph thought of that.

NATIONAL CREDIT

The British pound flutters up to $4.79 or more in the exchange column and indicates a purpose to yet attain the $4.86, which was its original concept. It is even now higher than it was immediately before the war. England is the only European country whose money has returned to its former exchange value. The recuperative powers of the Briton are vast. There is an inherent capacity for the payment of all obligations that standardizes the credit of the nation. The English may be in industrial straits, but they will never debase their money.

A WOMAN'S WEAPON

Arm a woman with an umbrella and she is prepared to cope with anything from a Numidian lion to a runaway Ford. The other evening a desperate highwayman sought to hold up and rob an elderly couple. The woman, however, carried an umbrella and, after poking one end of it in the bandit's eye, she began beating him over the head with it until he ran away. He even dropped his pistol in the effort to avoid the blows dealt by the enangered dame. Give a courageous woman an umbrella and a hatpin and she could chase a troop of cavalry into the brush.

WORK AND HUSBANDS

In the divorce court a wife complains that her husband threw up his job on the day he was married and has never soiled his hands with honest toil since that momentous hour. Such action on the husband's part assumes that a married man is not supposed to labor. If the wife cannot support the husband in the style to which he is accustomed she has no business in marrying him. It is high time the courts gave a more liberal interpretation to the rights of a married man. The idea that he is expected to work with his bare hands to keep his lady in spaghetti is too preposterous. It should be understood that when a man gives a woman his name he confers everything he has. The lady is expected to furnish the rest.

OWNERSHIP AND TAXES

Legislators who tell us that they have discovered a compromise in the conduct of the utilities by having them held and operated by the public, but taxed the same as private property, are talking nonsense. There is no railway or other utility on earth that can be operated by a political machine and still pay the taxes that are demanded from private enterprise. If public utilities were really owned and operated by the government there would have to be a loss of the revenues now derived from their taxation. There wouldn't be sufficient net revenue for replacements, much less for taxation. If the people want public ownership of utilities they will have to tax themselves heavily in other lines to make up for the benefits they think they are deriving.

NEW EYES—OLD GLASSES

The 10th of January, 1925, has passed and the expected change of sentinels on "Die Wacht am Rhein" has not materialized as was agreed in Article 429 of the Covenant of Versailles. The old key to Europe's power, the bridgehead of Cologne, the bone of contention of Caesar, Clovis and Charlemagne, still looks to Europe's political leaders as the peg on which to hang the crown of domination. The Rhine is the line across which the tug of war has for centuries moved back and forward. It is the crux which only brotherly understanding may erase.

Marshall Foch still presides over the guardhouse, notwithstanding the new $200,000,000 financial structure which Dawes flung across the Rhine to bridge over the chasm between Frankish and Teuton disputes. This proves that the scales which cause their blindness to unity have not fallen from their eyes.

President Wilson, moved through idealism born of conviction that the world could be Americanized and Europe united in the spirit of Americanism, took the lead at Versailles, only to see the broad-minded instillation of brotherhood in Europe choked in ancient diplomatic intrigue. The United States has staked billions of dollars on the speculation that Europe was ripe for unification. But European intrigue tricked its approaches with mental reservations and diplomatic clauses drafted into broad-lined American contracts. Such obscured crevices of mental operations in a camouflaged background find no place in the conception of American rectitude.

The last straw breaks the camel's back, as continued nagging exhausts angelic patience. Americanization is the last word of civilization. The great minds of Washington, Jefferson, Lincoln and Roosevelt developed the keynote of Christianity of which Christ said that the greatest command is the second equal to the first "Thou shalt love thy neighbor as thyself." Equality and freedom in the American sense is the culminating practice of that theoretical statement; the American Union is the fruit of that practice. France's motto, "Liberte Egalite Fraternite," has proven to be a travesty of that climax, in so far that France only desires liberty for France and must remain on her pedestal as the center of worship. America's "E pluribus unum" has demonstrated its broad possibility. United the States of North America have stood the test of time and the Constitution made the brotherhood of States an accomplished fact.

The uncovering of pretext after pretext annoys the American mind. First it was the Monroe Doctrine in the League which wrecked that covenant. That was cured in Article 21. Then it was disarmament objected to by France, England and Japan, but finally agreed upon with modified and veiled concessions. Lastly the Dawes plan, conceived at the congress of the International Chamber of Commerce in 1923 at Rome and matured at the London conference. Now that Germany has been placed in a position to reorganize itself and pay reparations, the bridgehead of Cologne and equalization of war contributions come to the front as further obstacles in the way of Europe's Americanization.

How long will America mollycoddle a wayward Europe almost in its second childhood? There is bound to be a final showdown and its hour is fast approaching. Tax American patience too much and there is bound to be an explosion. The American people are amenable to reason, but opposed to elusive coquetry.

DIVIDING THE INDIVISIBLE

Sir Ernest Rutherford of Cambridge University is attempting what many scientists consider the impossible by making experiments by which he hopes to disintegrate the electron. Now the electron is generally regarded by physicists to be the ultimate division of the atom. Atoms were discovered and the theory of them expounded by Democritus, who lived about 400 years before Christ. For over 2300 years they were considered the smallest possible divisibility of matter, and about all that was evolved concerning them was the theory of their being massed in molecules in the formation of the smallest combination that could exist separately as substance and retain its composition and properties.

The atomic theory gave birth to strange notions. George Berkeley argued from it the nothingness of matter, a theory that seems to have impressed such widely divergent schools of thought as those represented by Buckle and Emerson. But none of these worthy philosophers was a physicist. Along came Thomson with his discovery of the electron as the last divisibility of matter and his theory that the atom was composed of electrical units—in other words, that matter was merely a form of electricity. This theory became a proved fact when Robert A. Millikan of Pasadena actually weighed electrons. Millikan weighed single electrons on microscopic oil droplets.

By taking advantage of Millikan's measurements—the first scientifically accurate ones—Sir Ernest Rutherford has been trying to split up the central mass, or "sun," around which the superimposed particles making up electrons revolve, about as difficult a task as trying to split the point of a needle with a razor, and yet he is said to have been fairly successful in his experiments, though the report is scouted by some scientists.

The importance of Sir Ernest's experiments lie in the fact that, as all matter is composed of electrons, if their character can be changed by cutting off bits of their central "sun," the matter which they compose may be transmuted from one form into another. Iron may be changed into gold, moonstones into radium and so on. But Sir Ernest is delving in a mine of such infinite littleness as to make most physicists despair of any attempt to follow him. Many of them probably would agree that Berkeley's theory of the nothingness of matter is as good as one that the electronic nucleus can be so split up as to be made to serve the purpose of transforming one element into another.

However, the atomic theory itself was scoffed at for centuries. Lucretius sardonically held that if "all be atoms, how, then, should the gods, being atomic, not be dissoluble?" Sir Ernest may be on the right track.

GARLIC AND SPEED

It has been insinuated that Paavo Nurmi, the marvelous Finnish speedster, does the bulk of his training on garlic and sauerkraut. We admit that if there were anything that would make a guy run it would be sauerkraut and garlic. Whether it is to or from is another matter.

Rapidly Disappearing

[Copyright, 1925, by Public Ledger Company.]

QUEEN AND TYPIST

Rafael Sabatini made one of those delightfully sweeping assertions when he said that the average $25-a-week typist of today lives better than a queen of the sixteenth century. But a magazine writer should not have taken the statement quite so seriously as to make it the text of an article to prove that Queen Elizabeth was in a sad case as compared with a New York girl who pounds the typewriter under the electric light. Elizabeth had no electric, to be sure, but she didn't live in part of one room in a congested part of town or wash her own near-silk stockings. She wasn't wedged every day in a subway crush. She didn't have to sway from the strap of an "L" car on her way to an office where she was bossed by a man who was ready to fire her if he didn't happen to like the particular shade of henna she had imparted to her bobbed hair with a toothbrush the night before.

The supporter of Sabatini skips airily over these phases of the life of the typist or fails to note them at all, and dwells upon other features of it that would seem to prove the case against the queen, though in reality they do nothing of the kind. The article telling of the felicity of life as a girl typist is all dolled up with flowery phrases, in which the vanity case, the wrist watch, the powder puff, the lipstick and other things necessary to the happiness of most office girls are brought forward as evidences that the typist lives better than Elizabeth did. But, though Elizabeth had no $2.98 wrist watch, she doubtless had plenty of cosmetics and the means of applying them and, as for henna hair, she wore the real thing, for she was a natural and not an artificial strawberry blonde.

To be sure, the ancient queen never enjoyed the dubious delights of subway travel nor the rare joy of being whisked up in a packed elevator to the fortieth floor of an office building; but she escaped the necessity of eating in a one-arm restaurant and didn't have to attend any dances at which rattlety-bang jazz was played and then jazz and more jazz. Also, she didn't have to be driven home by her escort in a wheezy flivver or shiver in a cold doorway for two hours while he said good night to her.

That the girl typist has an electric toaster and eats grapefruit and cereal for breakfast, while poor Elizabeth had none, somehow does not help to convince the reader that the modern young office woman has the better of it. If the author had taken the wife of a $10,000-a-year professional or business man and contrasted her surroundings and her advantages over those of the old English Queen a far more convincing argument could have been made. For such a neither-rich-nor-poor modern woman, with her easy life and her real opportunities for self-culture, certainly would put Elizabeth in the shade.

Such honor and respect as are paid to the hard-working girl typist in the article referred to are well deserved; but, as in most other cases where extremes are contrasted in such a way, the argument fails to convince. An American citizen is the peer of any monarch, and the philosopher will note a sense in which the lot of many a poor working girl is better than that of many a queen; but the question as to who lives better than who in a material way—the only one here presented—must always be settled by material standards.

THE WORM TURNS

In his application for divorce a Wisconsin husband concedes that his wife is the best housekeeper in the State, but it is that very thing that galls him and leaves him in discontent. So marked is her passion for cleanliness that the wife expects her husband to take off his boots on entering his home. The idea of anybody smoking in the house is absolutely unthinkable to the woman. The husband even has to go out in the back yard to trim his corns. The average husband is convinced that there is such a thing as being too precise. It is well enough for the wife to be neat, but when it is carried to the extent of depriving the husband of what he is pleased to call his lifetime comforts there is likely to be trouble in the happy home.

Just About It
by James J. Montague

AFTER THE WAR

When Jones was told of microbes which,
With valiant hearts and grim,
Would battle to the final ditch
The germs inside of him,
Which would not quail, or grow weak-kneed,
But march and fight like mad,
Until his system had been freed,
Of every ill he had,
He smiled and said: "I'll watch them do
Their brave and gallant stunts,"
And had his doctor shoot them through
His cuticle at once.

His arm was lame the following day;
He had a chill that night,
He fancied, as in bed he lay,
That he could hear them fight,
They raided up and down his spine,
They used for the terrain,
Through which they flung their fighting line,
The base of Jones's brain.
Six weeks the tide of war rolled on,
But with the golden sun
That rose one bright and happy dawn,
The victory was won.

Jones has no fear that any ill
His system will assail;
The hated foe was licked, but still
He's rather wan and pale.
The germs of rheumatism now
His nerves no more can nip
No longer will he have to bow
Before the conquering grippe.
From all the embattled zones
Is banished dread malaria,
But weeks of war have left poor Jones
A devastated area!

[Copyright, 1925, by the Bell Syndicate, Inc.]

HE WHO BUILDS WISELY

The architect, whoever he may be, of the new Los Angeles City Hall has an opportunity to erect for himself an enduring monument, one that will establish his reputation for future as well as present generations. For America has very few public buildings that last.

The New York City Hall is a case in point. It was built in 1812 and is still being used for its original purpose, without alteration save a restoration to its original form. New York City has, of course, needed additional office space from time to time and has provided it, but it has never been suggested by anybody that the City Hall be torn down and replaced with a more modern building or that additions to it be constructed.

Today it stands at what seems to most persons the southern extremity of Manhattan Island; yet when it was built the north wall was constructed of limestone instead of marble, because it was said no one would ever go far enough north to see that side of it.

It stands because its design was as near perfection as things human ever get. It seems tiny, nestling amid great skyscrapers, yet it catches and holds the eye while surrounding buildings get but a glance. It stands because it was well and honestly built, because it was truly designed to be a dignified home for government.

He who builds wisely builds but once.

NOWADAYS

Nowadays 'tis strange to say,
Things are not the same old way,
Everything is getting queer,
No one seems to interfere.
Women always on the go,
Housework now they scarcely know,
Just a racing here and there,
Auto riding everywhere.
Hairless heads and backless gowns
Dressing just like circus clowns,
Paint and powder by the score,
Beads for eyelids more and more.
Boot-black stands they even sit,
Barber shops they go a bit,
Cigarettes they smoke with ease,
These are women, if you please.
Kitchenettes and parlorettes,
Beds in walls and dogs for pets,
Canned goods in the breakfast-room
For the hubby to consume.
Burners two for cooking meals,
Living up to high ideals.
Picture shows most every night,
Never time to read or write;
Hubby's tired of this course,
Next he sues for a divorce.
That's the common thing today,
Courts are filled with this array.
"Self's" the only word they see
That is why they ne'er agree;
Money mad they're getting, too,
Just a craze for something new,
Everything is getting queer,
Worse and worse most every year.
Nowadays, 'tis strange to say,
Things are not the same old way.

RUTH LYON.

LETTERS TO The Times

Boulder Dam

LOS ANGELES, Jan. 5.—[To the Editor of The Times:] Hiram Johnson, under his own signature, makes the following misstatement in a letter to the press, wherein he alleges that only the Swing-Johnson bill can protect the ranchers of the Imperial Valley:

"The real question at issue is whether 330,000 acres of land in Mexico, owned by a few Americans, shall prevent the reclamation of over 1,000,000 acres of land in the United States and the saving of homes and lives of 60,000 Americans in the Imperial Valley."

The answer to that erroneous statement is this:

(1.) Private capital, not the Mexican government, developed and irrigates land in Mexico, just as private capital has developed and irrigates land on American territory from the Colorado River.

There is nothing whatever to prevent private capital from building a canal entirely on American territory for the exclusive development of California lands. Because farming is not now sufficiently profitable to warrant it private capital is not ready to furnish the money for the enterprise.

Hence the proponents of the All-American canal want the government to furnish the money and take the risk.

(2.) It is positively untrue that "the rescue of the homes and lives of 60,000 Americans in the Imperial Valley" depends upon the enactment of the Swing-Johnson bill.

Any bill providing, as the Fredericks bill does, for flood control will "rescue the homes and lives" just as effectually as Senator Johnson's bill and has a much better chance of passage because it has much less opposition, in spite of Senator Johnson's denunciation of it.

Under date of December 30 Congressman Fredericks writes me:

"My observation is that the proponents of the Swing-Johnson bill are striving for an impossible accomplishment. I am equally certain that, unless we can all get together, neither that bill nor the one I introduced can pass. Even if the entire Southwest should back the Swing-Johnson bill it would not have a ghost of a show. A united West back of my bill would pass it beyond question. It would save the situation and for all time remove the menace of flood."

W. F. THORNE.

"If This Be Treason . . ."

LOS ANGELES, Jan. 9.—[To the Editor of The Times:] The people, by their vote May 7, 1879, adopted our present constitution as the basic law of California. That constitution created executive, legislative and judicial departments and clearly defined their functions as well as the manner and time of selecting the officials to represent the people in carrying out the functions of those departments.

The legislative department under our California constitution is commanded in Section 3 of Article IV to redivide the State at its first session after each Federal census "into forty Senatorial and eighty Assembly districts as nearly equal in population as may be," and each census is specifically defined as "the census taken under the direction of the Congress of the United States in the year 1880 and each ten years thereafter shall be the basis of fixing and adjusting the legislative districts."

The constitution is commanding. There is no option on the part of the legislators nor any part of them.

Now, since the Legislature has failed twice in succession through the action of a slight majority of its members to redistrict the State for the purpose of choosing the members of the Legislature as commanded by the people in the constitution adopted by them, the question naturally arises: "Are those legislators who have been voted upon subsequent to the Legislature of 1921 legally elected; and are the acts of the Legislature of 1923 legal; and will the acts of the Legislature of 1925 be legal?"

M. M. LINK.

Fifty Years Hence?

NOWELL, Jan. 9.—[To the Editor of The Times:] Your editorial in this morning's paper on "Abolishing Slums" touches a more vital subject than most people realize; but your conclusion that the efforts of the eastern cities are at all promising of a solution is unwarranted.

Slum houses are an effect and not a cause. By replacing the old dumb-bell houses with modern tenement houses you necessitate an increase in rent. The result is people are confronted with the problem of meeting higher rents with the same wage.

Your conclusion that Los Angeles is immune from slum condition is premature. Climatic conditions modify the circumstances; but as social conditions have time to stratify with the increase of population corresponding conditions will develop.

CHARLES KLINE.

Foolish Bees!

LOS ANGELES, Jan. 9.—[To the Editor of The Times:] In today's issue of The Times Mr. Morey takes exception to my statement that natural fermentation oxidizes the sugar in fruit juices and converts it into alcohol. He claims that if we did not crush the grapes this would not happen. So our crime consists in crushing the grapes.

Last summer over-ripe peaches and figs, dropping from the trees in my back yard, broke the skin, admitting oxygen to the juice inside. I observed that bees became intoxicated from sipping the juice. I squeezed out and tested some of it, finding as high as 6 per cent of alcohol. Now, who was guilty of violating the prohibition law in this case? F. C. FINKLE.

Page Henry!

What is needed nowadays is an automobile with a self-stopper.—[Newcastle (Ind.) Courier.

The most foolish man is the rich man who pays a big price for something merely because it is a relic.

PEN POINTS

"Rich prisoners get better ment." What? Rich

Self-preservation is the first pelf preservation the last

The best argument for bees is a good description life.

She may be bold and naughty, but at least she giggle.

About the only coin America is that indirect price paid for beds.

Judge Monroe is no persons. He fined himself being seven minutes late own court—and promptly over the cash.

Forester Charlton made himself too official ular in Southern California our friends up north to show their authority.

There is something suggestive in the statement Fe official that the farmers have "money enough" seek' California trains are crowded.

Speech isn't essential. what your grocer means glares at your new

There are compensations haven't much of anything not likely to have "nerves"

Our friends are those who we are wearing the old because we like it.

Fortunately for the quart need not be divided times as the profit on it.

It seems incredible that ever were slow enough to be over by a horse and buggy.

The normal man thinks great help about the home empties his own ash can.

At any rate, kings think the state means a tax taining one vertical letter.

The poor foreigner American can't tell whether refers to soil, politics or

Germany may run ships sails, but that's nothing can run them without

Americanism: The man they demand government my; they ask for an

Women with a past present.

There's nothing in a name it's a second-hand car.

The best way to keep head is to keep clear

Every cloud has a silver except to the man who is

Why go out and borrow when you can stay at make it yourself?

The high cost of living deprive the sea of its fellow ships.

RIPPLING RHYTHM
OVERCHARGE

Jim Ginger spent about repairing my ancestral cleaned some carbon works and cut out knocks and jerks and made it run ly well my gratitude was to tell. I praised him for skill, but when he handed bill I sat me down upon and wept and marveled thereat. I do not grudge when people play the game; I do not give my play, I pay the bill and But when the fierce pirates the pirates lose my heart. They'll not behold, while the color of my useful may explain it and explain their logic is in vain; man may sting me once stung twice I am a dunce every time I take a drive breaks and sometimes differential's out of true, declines to choo. And a riot call for brave and all—except Jim Ginger barred and certainly he hard. "Why don't you work my way?" Your looney every day." He's moisture in his eyes, all the other guys, but ry calls for me; what is ble, bully chee!" "It say, "is in the mush" rain will break the don't accuse, I don't other tellers fix my

A Challenge!

. . . You like the coffee you're using now? All right—we challenge you to taste a cup of Newmark's Coffee in comparison with *any* other coffee!

. . . If we lose—the test won't cost you a cent. If we win—you win too—for you have discovered a *better coffee.*

. . . Brew a pot of your present coffee. Brew another pot with Newmark's High Grade Coffee. To be fair, you should prepare both coffees at the same time, using the same proportions for each.

. . . Taste from one cup. Then from the other. Which is better?

. . . Flavor the coffees with sugar and cream. Taste them again. Which still wins?

. . . Invite other members of your family to make this test too. We are confident that the verdict will be—"We like Newmark's Coffee best!"

Money-Back Test Offer

. . . So you may make this comparison without expense, we ask you to sign the coupon below and give it to any grocer. Pay retail price for a pound of Newmark's Coffee (in the blue tin). If for any reason you should like your present coffee better than Newmark's, return the unused portion of the can to your grocer and he will refund your money without question. We will repay him, so you need feel no obligation.

Do You Accept?

. . . You'll try it? Good! Do it to-day. Sign this coupon now. Take it to your nearest grocer right away. The odds are 9 to 1 that you'll soon be a Newmark's Coffee fan.

NEWMARK BROS. LOS ANGELES
Coffees.....Teas.....Spices.....Flavoring Extracts

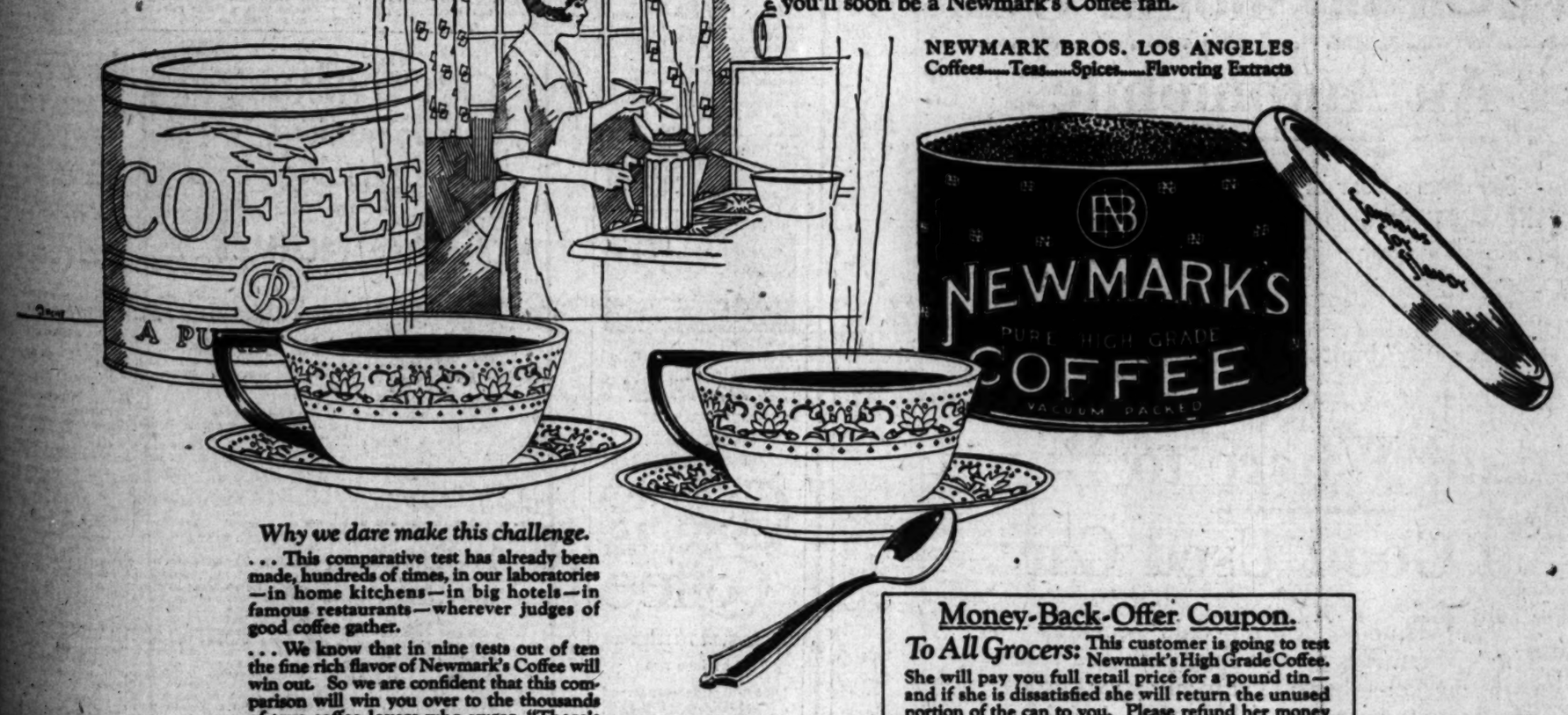

Why we dare make this challenge.

. . . This comparative test has already been made, hundreds of times, in our laboratories—in home kitchens—in big hotels—in famous restaurants—wherever judges of good coffee gather.

. . . We know that in nine tests out of ten the fine rich flavor of Newmark's Coffee will win out. So we are confident that this comparison will win you over to the thousands of true coffee-lovers who swear, "There's nothing like Newmark's".

Money-Back-Offer Coupon.

To All Grocers: This customer is going to test Newmark's High Grade Coffee. She will pay you full retail price for a pound tin—and if she is dissatisfied she will return the unused portion of the can to you. Please refund her money without question—we will repay you promptly.

Will you kindly save *all* coupons and turn them over to our representative.

Customer's Name.....

Date.....

Exclusive handmade shoes regularly to $20 now $10 at La Mode Clearance, 722 So. Flower St.

FOR BABY'S BATH

Use only a pure, mild, sweet soap, free from alkali. Castolay, The Modern Castile Soap, (perfected in the laboratories of the world's largest exclusive toilet soap makers after ten years' experiment), is such a product. It has all the good qualities of old, genuine Castile and advantages that Castile at its best never had. Lathers freely, rinses quickly. Ideal for general toilet use and for shampooing.

20c. a cakes; 3 cakes for 50c. Made by The Andrew Jergens Co.

ANNETTE KELLERMAN

has formed a club for women who are interested in gaining health and physical beauty in addition to enjoying all the advantages offered by a high-class country club. All members of your family enjoy club privileges under your membership. Her club—located near Los Angeles—is the only one of its kind in the world where physical education—diet—swimming—tennis—golf—indoor and outdoor sports and pastimes may be enjoyed year-round.
Write Miss Kellerman Today! Her booklet tells the full story of this interesting development—Miss Kellerman's life work.

Dear Miss Kellerman: Please send me the booklet about your club for women.

Annette Kellerman Country Club
500-C Metropolitan Theater Bldg., Los Angeles

GLAND TREATMENT
TO REVITALIZE AND REJUVENATE
Women receive special glandular treatments for Sterility, Menopause connected with menopause and post-operative surgical shock.
CONSULTATION FREE HOURS 2-4 P.M.
Write for Free Booklet, sent under cover, explaining everything.
R. L. DORSEY, M.D. 721-33 Pacific Electric Building Phone WAshke 6472
The only physician in Southern California injecting the pure, natural Gland Substance in every treatment.

Home Hints Entertainment — Of Interest to Women. — Shop News Timely Topics

SOCIETY

BY JUANA NEAL LEVY

Formal announcement is made this morning by Mr. and Mrs. Albion Steele McMillin of 860 Westmoreland avenue of the engagement of their attractive young daughter, Miss Mary Elizabeth Kincaid, to Lynn Helm, Jr., son of the late Lynn Helm and Mrs. Helm of Witmer street. Miss Kincaid was graduated several years ago from Marlboro School, and is one of the most popular members of the younger set, while Mr. Helm, like his much beloved father, holds his alma mater with Princeton University. The wedding will be one of the brilliant events of June.

Dinner Party

Among the delightful affairs of recent date was the dinner party with which Mr. and Mrs. Rufus H. Herron entertained in honor of their daughter and son-in-law, Commander and Mrs. William H. Toas (Edith Herron,) who have returned from the north and are domiciled indefinitely at the Virginia in Long Beach. Commander Toas is in command of the U.S.S. Relief, with the fleet in Los Angeles Harbor.

Felicitations

Congratulations are being extended Mr. and Mrs. Paul Clendenning Ferrell of 428 South Norton avenue over the arrival, the 3rd inst., of a tiny daughter, who will be called Barbara Ann, in honor of her maternal great-grandmother Evans. Mrs. Ferrell was formerly Miss Lucile Evans, daughter of Mr. and Mrs. David Evans of Norton avenue.

Bridge and Tea

One of the delightful affairs of the week was the bridge and tea with which Mrs. Harvey S. Mudd entertained yesterday afternoon at her home in Fourth avenue, honoring Mr. Mudd's aunt, Mrs. Hiram Cleaver, and also complimenting Mrs. Clarke Stull Smith. The affair was most informal, tables being arranged for twenty guests. The decorations were carried out in spring flowers and foliage. Mr. and Mrs. Cleaver, who have made their home in Denver, are returning from a trip around the world and have concluded that they will make their home in Southern California and are locating permanently in Los Angeles.

Afternoon Tea

Honoring Dr. and Mrs. Ernest A. Bryant of West Adams street, who recently returned from an extended trip in the East, Mrs. Allan C. Balch is entertaining this afternoon with an informal tea at her apartments in the Biltmore. The decorations will be carried out in spring blossoms and ferns, and the guests include a coterie of intimate friends of the honor guests. Mrs. Bryant went east early in the winter, and Dr. Bryant joined her at Christmas, as they had planned to pass the holidays with their daughter Miss Susanna, and son Ernest, Jr., in New York City. Tomorrow evening Col. and Mrs. George Denis are entertaining with a dinner at the California Club, honoring Dr and Mrs. Bryant, taking their guests to the theater afterward.

Church Wedding

The marriage of Miss Hildegarde Stivers, daughter of Dr. and Mrs. Charles G. Stivers of Arapahoe street, to Robinson Carr Locke, son of Mrs. Edmund Locke of Beverly Hills will take place this evening, the ceremony being performed in the Church of the Messiah, West Washington street at 8 o'clock, Dr. Carl Patton officiating. Miss Lucille Nicholas will assist as maid of honor, while Edmund Locke, Jr., will serve his brother as best man. After a wedding trip in the north Mr. Locke will bring his bride to Los Angeles to make their home. Miss Stivers is graduated from the University of California, Southern Branch, while Mr. Locke is graduated from Brown University, Providence, R. I., and is a Psi Upsilon fraternity member.

At the Canyon

Mrs. Stephen Childs of West Adams street, accompanied by her sister, Miss Jeanne Redman, is enjoying a week's sojourn at El Tovar, Grand Canyon of Arizona.

In the North

Mrs. Willoughby Rodman of Orchard avenue and West Adams street is in San Francisco for ten days, going up last Saturday. Mrs. Rodman is motoring back with friends, but will be home in time to assist at the card party at the Friday Morning Club, Thursday, the 22nd inst.

Luncheon Party

One of the enjoyable affairs of the near future will be the luncheon and play reading to be given by Miss Elspeth MacNeill at the Ambassador Thursday afternoon, the 22nd inst. The affair will take place at 12:30 o'clock and following the luncheon Miss MacNeill will read "The Swan," by the Hungarian playwright, Franz Molnar. Miss MacNeill will be assisted by Mrs. Charles Howard Lippincott, Mrs. George Fredericks, Mrs. Walter Robey Simons, Mrs. J. Gardner Soper, Mrs. Charles Sumner Kent, Miss Mona Wood and her house guest, Mme. La Contess de Mailly and Miss Inez Orena.

Wedding Date

Miss Shirley Craig, daughter of Mrs. Roy A. Henley of 833 Lorraine Boulevard, has chosen Wednesday, the 21st inst., as the date for her marriage to Duane D. Jones, the ceremony to take place at the home of the bride's mother at high noon, Rev. Frank Dyer officiating. Mrs. Kenneth Stonier, sister of the bride, will assist as matron of honor and Merrill Spencer will be best man. A number of attractive affairs are being given in honor of Miss Craig, among them being the luncheon at the University Club tomorrow afternoon with which Miss Gertrude Kice is entertaining, assembling her guests afterward for a matinee, while Saturday afternoon Mrs. Sally Taft Somers of Hollywood is entertaining with a bridge tea and miscellaneous shower at her home in North Ogden Drive. This afternoon Mrs. Harry Harlan Bleecker, formerly Miss Herbena Hazeltine, a bride of last month, is entertaining at her parents' home in South Ardmore avenue with a bridge and towel shower, the guests including Mrs. John Boyle, Miss Lucile Nichols, Mrs. Stanley Taylor, Mrs. Harry Laporte, Miss Elaine Hazeltine, Miss Margaret Barnhard, Miss Edna Ruwe, Miss Gertrude Kice, Miss Hilda Peterson, Miss Nellie Peterson, Miss Thelma Peterson, Miss Mildred Davis, Miss Yoder, Mrs. Kenneth Stonier, Miss Frances Yaeger, Miss Lois Craig, Miss Adis Richardson, Mrs. Winchelle Boyce, Miss Betty Highes, Miss Katherine McCully, Mrs. Max Conrad, Mrs. Baird Marble, Miss Ona Stadler, Miss Ruby Chancellor, Miss Helen Enlow, Miss Maybelle Byram, Miss Hope Metcalf, Mrs. Roy A. Henley, the honor guest and hostess. Miss Craig was a student at University of Southern California and is a member of the Kappa Alpha Theta Sorority, while Mr. Jones is graduated from University of Pennsylvania and is a Beta Theta Pi Fraternity member. Only members of the immediate families will witness the ceremony.

Its wholesomeness is the wholesomeness of fine fruit—for it is made from luscious grapes

Schilling

Your money back instantly from your grocer if you don't like Schilling's best

© A. Schilling & Co.

Stylish New Shoes Prevent Foot Pains

You can walk and stand for hours in Truwauk shoes without feeling fatigue or pain. Three concealed comfort features give foot bones and muscles ample freedom with just the right amount of necessary strengthening support.

There is no need to sacrifice comfort and health for style when both are so easily accessible in Truwauk shoes, at the same price you would pay for shoes that pain you.

Come today to the Truwauk Shoe Store at 728 So. Olive St. and let experts fit you in the proper style of shoe to insure your comfort.

REPUBLICAN WOMEN FETE CHIEF

Three Affairs Set for Near Future

Mrs. Alvin T. Hert

THE Republican Study Club will honor Mrs. Alvin T. Hert, vice-president of the National Republican Committee, in charge of the work of the women's bureau in Washington, at a luncheon tomorrow at the Mary Louise Tea Room. Mrs. H. Josephine Winn, president of the club, will preside. The Pasadena Republicans will honor Mrs. Hert with a luncheon on Saturday, and on Tuesday evening the Los Angeles County Republican Committee will give a dinner in her honor. She will leave on Wednesday for her home in Louisville, Ky., and will go to Washington on February 1.

LEASE MARKET TO DISTRIBUTE BONUS

The Lease Market Company, which operates seventeen meat markets in connection with the Sam Seelig stores, announces distribution of $4500 bonus among employees of a year or more service. The distribution will be made today. Announcing the bonus, C. Clarence Dale, secretary, said the year 1924 produced the largest volume of business the company had ever had.

HOUSEHOLD SUGGESTIONS

Cover the Springs

If your bed springs are not of the box variety they should be covered over with a washable cover to prevent their rusting the mattress. The mattress will wear much better, too, if not resting directly on the springs.

A Weekly Job

Saturday morning is a very good time for the weekly scrubbing of the refrigerator. A regular time for this task means it will not be neglected. The refrigerator is then clean and empty to receive the week-end supplies.

A Cross-stitched Letter

An easy and attractive marking for the new sheet is to cross-stitch one initial just below the wide hem in either Delft blue or old rose. It will take only a few minutes and is most effective.

Why You Should Own An Automobile

---365 days a year in which to drive;

---Good roads costing hundreds of millions of dollars for your enjoyment.

---Car operating expenses lower than ever before.

---"Long-life" built into every part, from top to tires.

—and Where to Buy a Good Used Car

The "Automobiles for Sale" columns in Times Want Ads give you the pick and cream of the market---the best car to suit your purpose at whatever price you wish to pay.

Times Want Ads

The Los Angeles Times prints more want ads than any other newspaper in the world.

"May I have another cup of this delicious coffee? Surely—It's the brand I recommended to you"

Caswell's NATIONAL CREST Coffee

ORDER BY TELEPHONE

ATlantic 3815

1,800,000 cups were served at the PANAMA-PACIFIC International EXPOSITION

No More Shiny Noses

A new French process powder that is not affected by perspiration—will not let an ugly shine come through; stays on until you take it off; fine and pure; makes the pores invisible; looks like beautiful natural skin; gives a soft velvety complexion. Get this new wonderful beauty powder called Mello-glo. For sale at the Owl and Sun Drug Co.—[Advertisement.

Breakfast
Grapefruit
Coddled Eggs
Toast Jam
Milk Coffee

Luncheon
California Oysters, Gobey
Cabbage Salad
Toasted Muffins
Macedoine of Fruit Oahu
Milk Tea

Dinner
Cream of Peanut Soup
Radishes
Baked Fresh Mackerel, Venice
Creamed Celery Root
Boiled New Potatoes
Orange and Endive Salad
Date and Nut Dessert
Milk Coffee

OYSTERS GOBEY

Place in a saucepan one and a half cupfuls of water and half a teaspoonful of salt; bring to a boil, add four cupfuls of California oysters, cover the pan and boil two minutes; pour onto a sieve and drain well. Place in a saucepan two tablespoonfuls of butter and the finely chopped white part of six young onions, stir and cook slowly until the onions are clear, not brown; add three tablespoonfuls of sifted flour, work smooth; beat in one cupful of hot milk and stir and cook until it boils; add the oysters and two tablespoonfuls of the oyster liquor, two tablespoonfuls of orange juice, half a teaspoonful of salt and a good seasoning of Cayenne pepper; bring to a boil, remove from the fire and stir in a small bit at a time, two tablespoonfuls of butter. Pour over squares of toast and serve hot.

CABBAGE SALAD

Mix three cupfuls of shredded white cabbage with four tablespoonfuls of chopped green pepper, four tablespoonfuls of chopped pimiento, one cupful of diced raw aple, half a cupful of French dressing and a seasoning of salt and paprika. Serve on cold lettuce-covered plates and garnish with ripe olives.

MACEDOINE OF FRUIT

Mix in a cold bowl two cupfuls of diced pineapple, one cupful of peeled and diced oranges, one cupful of peeled and diced canned peaches, one cupful of diced canned or fresh pears, half a cupful of chopped red cherries and half a cupful of chopped blanched and toasted almonds; set in the ice box for two hours, serve in stem glasses, top with marshmallow or whipped cream and garnish with a whole cherry.

PEANUT SOUP

Melt four tablespoonfuls of butter in a saucepan, stir in four tablespoonfuls of sifted flour and gradually add two cupfuls of milk, stirring constantly. Stir and boil three minutes, add gradually half a cupful of peanut butter, stir until smooth, add half a cupful of cream and a seasoning of salt, paprika and mace. Serve with croutons. If liked, add a few drops of onion juice.

BAKED MACKEREL

Clean six small fresh mackerel, cover with buttered bread crumbs, season with salt and paprika, lay in a buttered baking pan, place in a hot oven and bake until tender. Heat four tablespoonfuls of olive oil in a frying pan, add two finely chopped onions and one finely shredded green pepper; stir and cook until the onion is lightly browned. Drain off the oil, add one crushed clove of garlic and one cupful of thick tomato pulp and cook five minutes. Pour over the mackerel, sprinkle with buttered bread crumbs and brown in the oven.

DATE AND NUT DESSERT

Place in a cold bowl two eggs, add a few grains of salt and beat into them gradually one cupful of sifted sugar and beat five minutes. Mix one cupful of seeded and chopped dates with one cupful of chopped walnut meats, one cupful of sifted flour mived with one teaspoonful of baking powder and one tablespoonful of grated orange rind; combine the mixtures, pour into buttered individual molds and bake in a moderate oven until firm; garnish with whole marshmallow.

[All rights to reproduce reserved by A. L. Wyman.]

THE NEW

IN STORES AND

NOVELTIES, IDEAS AND
TICAL SUGGESTIONS

By Olive Gray

A New Mode

Shown in budding
millinery are straw-plush
straw, many of the
tone introduced in
in velvets during this
ter. Such straws
the direction of
wind-blowing for the
season. Not to all
stovepipe becoming,
though always smart;
those who can
this shape find it
chic.

Flannel Parties

Advance hints of the
mode in dresses, both for
and for sports wear,
flannel. Whether of
twill, such dresses are
extremely simple lines,
nocent of trimming,
possibly be a piping or
binding in contrast, or a
leather for pocket flap
collar. Colors are the
ture of such garments,
fabric lending itself well
ation in tints, making
ery shade and tone of
vored by the season's

Those Baffling Windows

"What shall I do with
window in the living-room,
that I have it?" exclaimed
referring to the fulfillment
long-cherished dream, the
baffling window is one of
highly arched, mitered
ones, so popular at present
stucco houses. "Were it
ter of taste and not of
ture," Angela continued, "I
have no difficulty; but we
pended so much more
for the house than we
intended, that economy
ings must be our
"Have you thought about
those shades in crinkled
I asked. "I saw such a
and at the same time
curtaining for a
Next the pane was the
shade, edged in narrow
fringe. Above that, a
not fall in folds and
edged with a fringe
er than that on the
latter was furnished
sel for "pull," and all
color just off white
tint, the effect being
not chilly, as pure
have been." Angela
accept the suggestion.

Pajamas Win

Are we, in fact,
feminine, since
ballot? Rubbish! But we
have liked to
then in mannish
is the pajama which
liking. For lounging,
this trousery garment
superseded the tea
self. I never did like
fripperish, cilsey
give one a sense of
movement and they
stituted as to be
skirts. With the
shall I term it the
tion?—the top garment
wear shows to good
when placed above
black—preferably
colorful tones and
the mandarin jacket,
offset by such a
women chosen
sleeping garment
while doing house

Light-Faced Furniture

How do you like the
furniture presenting
lighter wood than the
articles? Quaint and
call it. One, shown in
not seventh in
est and most
is of mahogany,
holly, the
faces being
adding further to the
Dresser, side tables,
robes—all were

Plain to Starkness

It is thus that
characterized the
edness of many
dresses. It is true that
plicity of such
ing to those not
for such habiliments
the nth degree,
stands forth in all
frankness, when
these so-simple

A New Flair for Flour

The latest flare in
from the hips, or from
This flair for the
form of an
tending from
in coats; the
further enhanced by
of fur banding,
fabric. In skirts or
and gowns, the flare
shape of flounces,
the knee line,
around, again
garment enhancement
and applied by a
no novice can
plish it. Is it for this
fashion endeavor?
the new mode?
she!

Fashion's Finger Mode

The smart
ning is deeply
in back.

Silver and
ow almost
ging.

Embroidery of
is effective
Jersey.

One often
mixed with
necklace.

For northern
little suede
coat.

Let your
wrap have a
it be only
gown is of the

Plain to Starkness

It is thus that
characterized the
edness of many
dresses. It is true that
plicity of such
ing to those not
for such habiliments
the nth degree,
stands forth in all
frankness, when
these so-simple

A New Flair for Flour

The latest flare in
from the hips, or from
This flair for the
form of an
tending from
in coats; the
further enhanced by
of fur banding,
fabric. In skirts or
and gowns, the flare
shape of flounces,
the knee line,
around, again
garment enhancement
and applied by a
no novice can
plish it. Is it for this
fashion endeavor?
the new mode?
she!

Fashion's Finger Mode

The smart
ning is deeply
in back.

Silver and
ow almost
ging.

Embroidery of
is effective
Jersey.

One often
mixed with
necklace.

For northern
little suede
coat.

Let your
wrap have a
it be only
gown is of the

Y.W.C.A. GROUP TO HEAR TALKS

National City Secretary on Banquet Program

Annual Reports Ready for Meeting Tomorrow

Result of Ballot for Board to be Announced

BY MYRA NYE

"The Place of the Y.W.C.A. Under the Sun" will be the subject of Miss Margaret Williamson of New York City, national city secretary of the Young Women's Christian Association, at the annual dinner and meeting of the local association tomorrow at 6 p.m. in the dining-room at the First Methodist Church, Eighth and Hope streets.

This event promises to be the outstanding one of the year for the Y.W.C.A. family. In addition to a good measure of fun and fellowship anticipated there will be brief reports from the president, Mrs. Chester C. Ashley, and the general secretary, Miss Charlotte Ellis. Musical numbers from association groups and notable negro spirituals from the Twelfth-street Y will augment the program. The charge of arrangements for the evening are Mrs. E. F. Bogardus, chairman; Mrs. Charles Nelson, program; Mrs. George Shugert, guest; Miss May Miles, election arrangements, and Miss Elizabeth Cox, decorations.

INFORMAL RECEPTION

Preceding the dinner there will be an informal reception to welcome new board members and association members generally. Mrs. Ashley will receive, assisted by the vice-presidents, Mrs. Nelson, first vice-president; Mrs. J. G. Warren, second vice-president; Mrs. Shugert, recording secretary; Miss Jessie Ellis, assistant secretary; Mrs. G. W. Dick, treasurer; Mrs. George Darling, assistant treasurer, and Miss Alice Moore, corresponding secretary.

The hostesses will be Mrs. B. Rideout, chairman of girl reserves; Mrs. John R. Moore, chairman health education; Mrs. George Clark, international institute, Mrs. Charles Smurr, chairman of the Triangle; Mrs. Charles Crail, girls; Mrs. M. Grant Edmunds, Asian secretarial committee; Mrs. C. Smither, Mrs. Bertram Mrs. Francis Shine, Mrs. H. Smith, Mrs. Charles Nourse, Isabella Murphy, Mrs. Lyman Mrs. Mary Noll, Mrs. S. Hooper, Mrs. S. W. Crabill, Mrs. B. Gaylord, Mrs. Ruth Nichols and Miss Emily Peterson.

As a result of the election for members will be announced by chairman of the nominating committee, Mrs. J. G. Warren. Names proposed for election are: For board members, terms until January, 1928, Edwin Foedick, Mrs. J. M. Mrs. Dohney Day, Miss Moore, Mrs. Farwell, Mrs. Mrs. Murphy, Mrs. E. P. Mrs. Smurr, Mrs. Wadto fill vacancies, term January, 1926, Miss Laura Miss Fannie Adams; term January, 1927, Mrs. Leo Rogers, Mrs. C. A. Parkeles, Benson Bird, Miss Mary W. for nominating committee, Smither, chairman; Mrs. Warren, Mrs. Crabill, Miss Miss Alice Cruise.

Electors are urged to exercise their prerogative of casting their ballots on Friday. Polls will be open throughout the day at association centers, 941 Figueroa street, Clark Home, Lorena Drive, and Blue Triangle, 601 South Spring street.

Kansas City Women's Club

Nearly 300 reservations have been made by former Kansas City women for the luncheon to be given today at 1 p.m., at the Ambassador by the Kansas City Women's Club. Among those who will be present on the program, former presidents of Kansas City, are: Mrs. Leslie Baird, contralto; Mrs. Austin, soprano; Mrs. Neal and Mrs. J. J. Carter.

Musica Bay Woman's Club

Fete Farir is to be the solo-ing of the unusual feature. "Adventure in a Perambulator," will be a member of the last Philharmonic Orchestra concert sponsored by the Santa Monica Bay Women's Club at the Municipal Auditorium in Ocean Park today.

Dr. Robert F. Woellner, Ph.D., formerly associated with the extension division of the University of California, will lecture in the Ebell Monday afternoon on "Ideals for Social Justice." Merle Armitage, impresario, will have charge of the music section on "Modern Tendencies of European Music Today."

Women's Club of Hollywood

Mrs. William De Mille, as chairman of public affairs, presided at the meeting conducted for the Women's Club of Hollywood yesterday afternoon when Mayor Cryer made an address at the clubhouse. He spoke on city government. George H. Dunlop, prominent Hollywood people as their representative, discussed the taxation problem, appearing before this Legislature. Mrs. Eleanor Brodie Jones reported news.

Mrs. Ethel Head of the Community Association in Santa Barbara, almost as well known in Los Angeles as in Santa Barbara, delighted the audience by her delightful concerts of songs by him in the Bowl last summer and an unusual talk in which he told of "The Music School of Music." She illustrated his talk by playing some of his own compositions and those of his contemporaries. Mrs. Whitney and his beautiful orchestra and more generally, his compositions, give a contrast between the purely modern school of music and the older forms. Mrs. Edward MacDowell, widow of the famous composer, and Mr. Whitney were honor guests at the luncheon.

Monday Morning Club

Much light in the events of the Monday Morning Club is the interest to new members. Papers are always given on the

THE NEW

IN STORES AND HOMES

NOVELTIES, IDEAS AND PRACTICAL SUGGESTIONS

By Olive Gray

A New Mode

Shown in budding spring millinery are stove-pipes in straw, many of the Titian tone introduced in felts and in velvets during this winter. Such straws indicate the direction of fashion's wind-blowing for the coming season. Not to all is the stovepipe becoming, even though always smart; but those who can assimilate this shape find it extremely chic.

Flannel Persists

Advance hints of the spring mode in dresses, both for street and for sports wear, insist upon flannel. Whether of coarse or fine twill, such dresses are made up in extremely simple lines, usually innocent of trimming, unless it may possibly be a piping or narrow binding in contrast, or a bit of leather for pocket flaps, cuffs and collar. Colors are the tallest feature of such garments, the woven fabric lending itself well to variation in tints, making possible every shade and tone of color favored by the season's mode.

• •

Those Baffling Windows

"What shall I do with that great window in the living-room, now that I have it?" exclaimed Angela, referring to the fulfillment of the long-cherished dream-house. The baffling window is one of those highly arched, cathedral-looking ones, so popular at present, in the stucco houses. "Were it but a matter of taste and not of expenditure," Angela continued, "I would have no difficulty; but we have expended so much more on other for the house than we originally intended, that economy in furnishings must be our watchword. "Have you thought about one of those shades in crinkled cotton?" I asked. "I saw such a shade, and at the same time, inexpensive curtaining for a large window. Next the pane was the crinkled shade, edged in narrow cotton fringe. Above that, a medium-fine net fell in folds not very full, the edged with a fringe somewhat wider than that on the shade. The latter was furnished with a tassel for "pull," and all were in a color just off white into a creamy tint, the effect being dainty, yet not chilly, as pure white might have been." Angela says she shall accept the suggestion.

• •

Pajamas Win

Are we, in fact, becoming less feminine, since possessed of the ballot? Rubbish! But we always have liked to masquerade now and then in mannish clothes. Now, it is the pajama which has won our liking. For lounging, especially, this trousery garment has almost superseded the tea gown. For myself, I never did like those floppy, tripperish, clingy things. Pajamas give one a sense of freedom in movement and they may be so constituted as to be as feminine as skirts. With the Chinese fabrics shall I term it the Chinese fashion?—the top garment for pajama wear shown to good advantage when placed above trousers of black—preferably black satin, of colorful tones and trimmed with the mandarin jacket, better for offset by such a trouser full. Many women choose pajamas as the sleeping garment type for work while doing house work.

• •

Light-Faced Furniture

How do you like that redwood furniture presenting a finer, lighter wood than the body of the article? Quaint and fascinating, I call it. One, shown in the current not seventh in presenting the newest and most exclusive in its line is of mahogany, faced with pine, the belly, the delicate frontal faces being enhanced by beading, adding further to the quaint effect. Dresser, side tables, beds, wardrobes—all were thus completed.

• •

Plain to Starkness

It is thus that someone has characterized the present tendency of many street and afternoon dresses. It is true that the simplicity of such attire is most trying to those not in proper degree for such habiliments. Revealing to the nth degree, the boyish form, frankness, when sheathed in one of these so-simple frocks.

• •

A New Flair for Flares

The latest flare is garnered from the hips, or from the knee. This flair for the flare takes the form of an inset circular piece, extending from each hip, increasing in costs; the circular piece being further enhanced by the addition of fur banding, or frilling of the fabric. In skirts or those of dresses and gowns, the flare takes the shape of flounces, inset at or around the knee line, sometimes at the ankle, again at either side, as garment enhancement must be studied and applied by a master hand, no novice can properly accomplish it. Is it for this reason that fashion endeavors to perplex with the new mode? A sly dame she!

• •

Fashion's Finger Marks

The smart decolletage for evening is deeply oval or V-shaped in back.

Silver and gold lame trimmed ow almost everything else for evening.

Embroidery of rust-colored wool is effective on a frock of yellow jersey.

One often sees colored pearls mixed with white in the choicest necklaces.

For northern wear, one needs a little suede jacket under the fur coat.

Let your evening gown or wrap have a common look with it be only that the cloth of the gown is of the warp of the

Club Society

Of Interest to Women

Health Fashions

W.C.A. GROUP TO HEAR TALKS

...al City Secretary on Banquet Program

...l Reports Ready for Meeting Tomorrow

...t of Ballot for Board to be Announced

BY MYRA NYE

...s of the Y.W.C.A. Under the Sun" will be the subject ...e Margaret Williamson of ...t City, national city secretary ...e Young Women's Christian ...ociation, at the annual ... and meeting of the local ...ation tomorrow at 6 p.m. in ...ding-room at the First Methodist Church, Eighth and Hope ...

...e most promising to be the ...ing one of the year for ...W.C.A. family. In addition ...e usual reports of fun and fellowship ...ted there will be ...orts from the president, ...Omer G. Ashley, and the ...l secretary, Miss Charlotte ...l numbers from assembly ...ps and notable negro ...t from the Twelfth-street ...ol against the program. ...e of arrangements for ...ng are Mrs. E. P. Bagar...irman; Mrs. Charles Nalder...; Mrs. George Shugers, ...; Miss May Miles, election ...; and Miss Elizabeth ...mittees.

ANNUAL RECEPTION

...ing dinner there will ...l reception to welcome board members and associates generally. Mrs. ... of receive, assisted by the ...s. Nelson, first vice-...; Mrs. J. G. Warren, second-...president; Mrs. Shugers, ...d secretary; Miss Jessie ...ant secretary; Mrs. G. ..., treasurer; Mrs. George ..., assistant treasurer, and Miss Moore, correspondent.

...ertainers will be Mrs. B. ..., chairman, of girl reserves; Mrs. John R. Moore, chairman of education; Mrs. George ..., international institute, Miss Beorr, chairman of ..., Mrs. Charles Crail, ... Mrs. N. Grant Edmunds, ...ecutive secretarial committee; ...C. Saulsbee, Mrs. Bertram ..., Mrs. Francis Shine, Mrs. ..., Mrs. Charles Nourse, ... Murphy, Mrs. Lyman ... Mrs. Mary Neil, Mrs. S. ..., Mrs. S. W. Crabill, Mrs. ..., Mrs. Ruth Nichols ... Miss Emily Peterson.

... of the election for ...mbers will be announced ...chairman of the nominating ...mittee, Mrs. J. G. War... ... proposed for election ... For board members, ... until January, 1928: ...ora Postlik, Mrs. J. M. ..., Mrs. Dabney Day, Miss ..., Mrs. Farwell, Mrs. ... Murphy, Mrs. E. P. ..., Mrs. Bonar, Mrs. Wad... ... committee, term ..., 1926, Miss Laura ..., Mrs. Fannie Adams; term ..., 1927, Mrs. Lee ..., Mrs. C. A. Parkelee, ..., Mrs. Mary W. ... nominating committee, chairman; Mrs. ..., Mrs. Crabill, Miss ..., Mrs. Alice Cruise. ... are urged to exercise ... privilege of casting ... ballots on Friday. Polls ... open throughout the day ... nominating centers, 941 ... street, Clark Home, ..., and Blue Triangle ... South Spring street.

...s City Women's Club

...l reservations have been ... by former Kansas City ... for the luncheon to be ... at 1 p.m. at the Ambassador ... the Kansas City Women's ... among those who ... on the program, for... of Kansas City, are: ... Blanch Sextrallo; Mrs. ..., soprano; Mrs. Neal ... Mrs. J. J. Carter.

...ta Bay Woman's Club

...ur is to be the soloist ... musical feature, "Adventures ... a Perambulator," will ... of the last Philharmonic ... concert sponsored ... Santa Monica Bay ... of the Municipal ... Ocean Park tomorrow.

... Westover, Ph.D., ... with the university ... will lecture in the ... afternoon on "Social Justice." ... Democratic, will ... section on ... European

...ub of Hollywood

... Mills, as chairman, ... presided at ... for the Hollywood ... Grace made ... of the club ... ... as city ... Mrs. H. E. Dunlop, ... people as their ... the taxation ... around, again at either side, ... garment enhancement must be ... and applied by a master hand, ... no novice can properly accomplish it. Is it for this reason that fashion endeavors to perplex with the new mode? A sly dame she!

Diet and Health

By Lulu Hunt Peters, M.D.

REDUCING WITHOUT DIETING

A minister was calling on dear old lady parishioner.

"You've had a long and useful life, Mrs. A. Will you tell me what one thing stands out as contributing most to your happiness?" he asked.

"Yes, pastor. My 'vittles,'" she answered promptly.

Do you love your "vittles"? Good, I do, too. It means that we hate at least one source of tridaily joy. If you are in our class, then you hate to diet to reduce. All right. I'll absolve you from the hateful process. You can reduce without dieting. You can exercise more or do more physical work instead.

Exercise actually will reduce, but here's the fly in the ointment. It has to be strenuous exercise and of considerable duration if the nutriment amour is of great intensity. You see, it has to be strenuous and long enough continued to burn up more than you eat in order to call upon the stored fat.

I'll give you an interesting table I have rearranged to suit this article from Sherman's "Chemistry of Food and Nutrition." These data were worked out by several noted scientists—Atwated and Benedict, Lusk, Baker and their collaborators. This will show you how many calories of food (stored as fat or in solution in the body fluids) are actually burned up to produce the energy for them.

Energy expenditure of averagesized man (150 lbs.) per hour under different conditions of activity (approximate averages only, adapted from Sherman:)

Sleeping, 60-75 calories; awake, lying still, 70-85 calories; sitting at rest, 100; standing at rest, 115; walking slowly (about 2 1-2 miles per hour,) 200; walking actively (about 3½ miles per hour,) 300; running (about 5¼ miles per hour,) 600; light exercise, 170; active exercise, 290; severe exercise (such as sawing and chopping wood.) 450-600.

You remember at one time there was the fad of standing after eating as a reducing measure. You can see from the table that it would help, that is, if you would stand for an hour after eating you would consume fifteen calories more than if you sat. A piece of butter the size of a good-sized pea amounts to fifteen calories, so if you ate fifteen calories of butter—or any other food more than you needed—you would nullify the hour's standing.

If you walked slowly for exercise you would consume but 200 calories. That is 100 calories more than if you sat. You would get sufficient energy for walking for an hour from one medium-sized chocolate cream. Now one medium-sized chocolate cream or other candy (sugar is 115 calories to the ounce, you can reckon simple candies from this) is 100 calories. So you see, if you want an extra 100 calories of candy (or any food) you would have to walk or run for an hour in order to use up the energy produced by that bit of candy. If you want to eat an extra-good rich ice cream soda or a rich sundae, you would have to run an hour to counteract its effects. Is it worth it?

I have enumerated these things to show you how you can reduce without dieting. You have to be on the jump every minute of the day in physical activities, if you are consuming much over your needs, if you want to reduce without dieting. You can see that it is practically an impossible feat. In other words, you have to diet if you want to reduce.

However, exercises play a very important part in the reducing program and should be included for while the actual destruction of fat during the exercise is very small, unless long continued, the speeding up in the internal chemical activities (metabolism) extends over the actual exercising period, and this means that more stored fuel is burned during the day. This stimulates the body and improves the general health.

But—watch your caloric intake.

(Tomorrow—"The Best Exercise for Reducing and General Health—Part 1)

My Dear Patients: When sending for material which we offer you, please remember to inclose a stamped, self-addressed envelope bearing your full name and address. The pamphlet or article you are asking is the only one for which you must inclose 10 cents in stamps extra. Address your letters to me in care of this paper. Write them as brief as possible, not over 500 words, and type or write them legibly with ink. Please sign your name as evidence of good faith—we will not use it in any way. Remember it is impossible for me to diagnose for you or to answer you personally. I appreciate very much the beautiful letters you send me and regret it is impossible to give you individual advice. The questions you ask will be answered in the columns as soon as possible. They are of general interest. Don't forget the stamped, self-addressed envelope if you expect me to send you the information I have offered.

(Copyright, 1925, by the George Matthew Adams Service.)

FASHIONS & FOIBLES

by Shirley Sharon

BUTTERICK 5801

For the South the tunic blouse is made of the lighter silks and fine cottons, the large hat is seen more frequently, the shoe is a white kid pump and the silk stocking is nude colored.

If you have a chance to go South don't let it slip because you think it means an elaborate wardrobe. Very simple frocks of crêpe de Chine or fine cotton voile or cotton crêpe are worn all day from breakfast until dinner-time. If one changes to an afternoon dress for tea the same frock is worn for dinner. Tunic blouses in gay prints on white, cream or beige grounds to be worn over a plain-colored slip of the same material are being shown by the Fifth Avenue shops for Southern wear.

The Woman and Her Job

by Mary Watrous

(Questions concerning the problems of women will be answered in this column if addressed to Mrs. Watrous at The Times.)

WHAT THE "WILD WOMEN" ARE DOING

Every once in the while the news columns of some paper tell us of a woman who has been appointed an assistant district-attorney, elected justice of the peace, taken her seat in Congress, or achieved some other distinction. Women reading these announcements are quite likely to remark, "Just see what we girls are doing!"

If those women could glance through the year book of any one of the clubs whose membership is drawn from the professional and commercial fields, I believe they would be quite astounded to see what women are really doing.

On my desk is the year book of one of the well known business women's clubs. The diversity of occupations followed by its members is amazing.

There are women promoting sales for tea and coffee; others are dentists; office managers for electrotype companies; one is the manager for the steel die and copper plate department of a manufacturing stationer; another sells fire insurance; another is a funeral director; one runs a shop for hospital and sick-room supplies. There are women who head great auto supply houses; operate bakeries; advertising agencies; wholesale glove cleaners; importers and jobbers of interior decorating materials; linen importers; laundry owners; music publishers; personal service bureaus; general manager and part owner in a printing company.

There are absurdities, too. Fancy a woman being the general manager and buyer of shoes for men! And then has the effrontery to engage a woman assistant.

A woman, hides behind the company name of one of the large furniture houses; and yet another is the proprietor of a big garage; and still another runs a golf shop.

There is one listed as the industrial engineer of a large department store. And one whose name is not mentioned holds the position of assistant manager in one of the biggest merchandising houses of the city.

Again thumbing the leaves of that woman's club year book I see the names of members who are following vocations peculiar to women. They are beauty parlor specialists, manufacturers of cosmetics, designers of hats and of gowns, and many of them are heading schools of dancing, dramatic expression and whistling.

There are, of course, a large number who are secretaries or operating public stenographic and multigraphing bureaus. And one or two named as probate court appraisers; promoting auto tours; deputy county clerks, official court reporters.

To the women who have written me asking the kinds and types of work in which other women are engaged, I might be tempted to make the sweeping statement that they are in all occupations and vocations.

It is interesting to know that many of these women who are succeeding in unusual occupations are facing the sunset years. A great number entered the business world after motherhood and widowhood had come. Some of them started with a very small investment, others bought an interest in the business and later absorbed it and still others picked up the work a husband or father had laid down when death stilled his hands. Surprisingly few had any business training before marriage.

Recently I attended a luncheon at which a man of national reputation was the chief speaker. He is still in the early fifties, yet recalled the day in his boyhood when the first woman sold goods over the counter in his little southern town. He told us that the little boys ran past the store, peering in at that strange creature; the mothers of the town chattered and looked with disfavor upon her, and the man who put her to work.

Curiously enough the increased problems of women seem to renew their youth. In my grandmother's girlhood her mother donned a cap at 40, took up her knitting by the fire, and prepared to enjoy her old age.

But the business woman of 40 today . . . why, I don't know a single one . . . they are "32 tomorrow! Just think of it? How I hate to get old!"

ANSWERS TO QUESTIONS

Dear M. E. L.: The problem of the woman who has become deaf is most difficult. It is usually solved by the creation of some new channel of activity, such as the baking of cakes, bread, some form of applied art. It should be some type of work which does not bring the handicapped one into contact with the public. Girls have written me that they have succeeded as typists in large organizations, also as operators of calculating machines. Go to the League for the Hard of Hearing, 944 West Thirtieth street; you may find help from the experience of others who have suffered your affliction.

Dear Mrs. S.: If your girl wants to elect a pre-law course I see no reason for your objection. Many women have succeeded as lawyers, and even if she never used her knowledge she would be trained to think things through, an accomplishment few women possess. Remember that many things can happen in four years of college work; she may decide to take a Mrs. degree before she is ready to join the procession of "hooded seniors."

Retiring Head of Big Sister Body Honored

As a recognition of years of work for the Big Sister League, Mrs. Harriet Works, retiring president, was named president emeritus yesterday at a meeting of the Crowe, corresponding secretary.

Club Calendar

Averill Study Club

"A Drop of Ink," a play written and directed by Estelle B. Omdalen, was given for the Averill Study Club at the meeting on Tuesday. Mrs. Omdalen is the press chairman for the club and in her skit she caricatured club editors and the papers they represented—all in a spirit of good fun and fellowship. Club members appeared as representatives of papers of the city, each one dressed in a gown made from the paper she represented. The cast included Mrs. H. H. Sutherland, Miss Anna Still, Miss Harriet Rundel, Mrs. Elias Hughes, Mrs. Charles E. Wright, Mrs. Robert J. Harwood, Mrs. Wirt C. Smith, Mrs. Lucile Doyle, Mrs. Arthur Carpenter, Mrs. R. W. Wardner, Mrs. Omdalen, Miss Nancy Newberry and Ruby Williams.

Ivy Club

A dancing party will be given by the Ivy Club at Jinnistan Grotto, 1500 South Figueroa street next Tuesday evening. Mrs. Dan Fox is chairman of arrangements and hostess, assisted by Mrs. Venus Morgan. Mr. and Mrs. T. C. Corwin, Mr. and Mrs. Walter Cole and Mr. and Mrs. Earl C. Graham. Mrs. Lillian Hatter Dodge is the president.

Literature Conference

Mrs. Herbert Carr, chairman of literature for the Los Angeles District Federation of Women's Clubs, will conduct a conference of literature next Monday at 1:30 p.m. in room 616, Hillstreet Building. Mrs. Henry Goodcell, State chairman of literature, will speak on "Some Recent Biographies."

West Ebell

Home economics day will be celebrated by West Ebell next Tuesday when Mrs. George Conkling, chairman of that section, will preside. She will introduce Mrs. W. W. Goodrich, State chairman, who will speak on some phases of home economics. The musical program will be given by Mrs. Belle Pehigo, accompanied by Mrs. W. L. Austin.

"Summer Trips on Winter Seas" is the subject of a talk to be given by Mrs. S. L. Wiley, vice-president of the Los Angeles Woman's City Club.

Next Monday at 2 p.m. Helena Heller and George Riley will give in the clubhouse a recital which they call "Sunshine and Pep." Mr. and Mrs. Riley are co-starring on the Orpheum Circuit by whose courtesy they are appearing. Mrs. Riley's mother, Mrs. Heller being a member of long standing.

club's birthday, which this year falls on the 21st inst. The event promises to be a big affair as announced yesterday. More than fifty new members have been added to the roll since the beginning of the club year.

Next Wednesday each new member will be adorned with a badge indicating her new membership. She will be assigned to a member older in membership, who will, throughout the entire day, extend to her the courtesies which make a newcomer feel "at home." During the social hour after the program tea will be served in the parlors by Mrs. Marion Dunn and Mrs. James Fitzgerald.

A feature of interest will be the kitchen shower, each member having received yesterday a slip on which is written an article very much needed, which she will supply.

After the luncheon, for which Mrs. Lillian Latham is hostess, the public welfare and current events and drama sections will conduct their regular study sessions. For the program beginning at 2 p.m., the Egan School will present dramatic sketches, readings, solo dances and vocal numbers. Among those who will participate are Edwin Whitlock, Harry Hilliard and Roland Paul.

in 1924 HOLSUM used

401 Carloads Flour
124,475 barrels 24,397,650 pounds

44 Carloads Milk
1,742,650 Pounds

12½ Carloads Sugar
506,000 Pounds

12½ Carloads Salt
506,000 Pounds

18½ Carloads Shortening
995,800 Pounds

9 Carloads Yeast
373,452 Pounds

To make

24,895,000 large loaves of HOLSUM BREAD

3 Mammoth Plants Supplying Southern California Homes

There IS a Difference in Bread

Military

URBAN MILITARY ACADEMY DAY AND BOARDING
A SCHOOL OF DISTINCTION
Member California Private School Association
Wilcox at Melrose St. HEmpstead 7602.

Pasadena Military Academy High School and College Preparatory. Fully accredited. Also Grades 5 to 8, inclusive, separately housed and taught. Thorough scholarship and character training. Modified military. Home System. Every modern convenience. Boarding and day pupils received anytime when room. New catalogue. Address Superintendent, R. D. 7, Box 81 T., Pasadena, or phone GArfield 3034.

PAGE A Big School for Little Boys. The largest school of its class in America. Send for catalog. R.F.D. No. 7, Box 900. Phone 766-806.
ROBERT A. GIBBS, Headmaster.
MILITARY ACADEMY Not best because largest, but largest because best.

Schools and Colleges

Information About Schools

The Times' School and College Bureau will help you secure complete information about any kind of School or Education Training. Carefully compiled data are on file, from which source suggestions may be made which will be helpful to you. THE SERVICE IS FREE. Address, write or call the TIMES' Information Bureau, First street and Broadway—telephone MEtropolitan 6700—or leave your name and address with the TIMES' Branch Office Information Bureau, 621 South Spring street and the desired school data will be mailed to you.

A Special Course—An Executive Position

If you are willing to devote from SIX TO EIGHT MONTHS to preparation for a worth-while position, it will be to your advantage to investigate the Special Course and SPECIAL RATE we are offering at this time. Call, write or 'phone. MAin 4996, TUcker 3193. MACKAY BUSINESS COLLEGE, 9th & Main. 19th year under the present management.

A. E. I. Still Time to Enroll for A.E.I. Night Classes in Bookkeeping and Accountancy
Bookkeeping Tuesday and Thursday, Accounting Wednesday and Friday. C.P.A. direction, competent instructors. Call at office for information, or write for 1925 catalog.
ACCOUNTANTS EDUCATIONAL INSTITUTE
820 Black Building, 4th and Hill Sts. VAndike 6124.

Notice to Parents

Col. Thos. A. Davis, Pres. of SAN DIEGO ARMY & NAVY ACADEMY, will be at the Alexandria Hotel, Mezzanine Floor, Friday and Saturday, 16th and 17th, from 10 a.m. to 4 p.m., and will be glad to meet parents desiring information regarding his school.

DON'T NEGLECT INTERNAL BATHING

Irretrievable damage may be done to your health before bitter experience harshly brings you to realize the importance of internal bathing with the J. B. L. Cascade. Nine out of ten men and women unconsciously suffer from intestinal stasis (delay). Germs are poisoning their systems. Tissues are being broken down.

Energy is being sapped. Old age is being hastened. Nerves are being impaired. Health undermined. All because of this insidious scourge—intestinal stasis.

Internal bathing with the J. B. L. Cascade combats intestinal stasis successfully. It cleanses the intestinal tract of impurities and poisons. It invigorates. Revitalizes. Rewins health. 250,000 men and women now bathe internally. Read today what Cascade Internal Baths have done for them. The drug store named below will furnish you with a free copy of "Why We Should Bathe Internally." Get it today.

Owl and Sun Drug Co.

—to regain Strength

—brings joy to you and your friends.

EVERY man, woman and child wants to have strength and correct weight. It means the joy of living. To be minus strength and underweight often proves low fighting-power in the body. It often means you are minus Nerve-power, minus red cells in your blood, minus health, minus vitality. It is serious to be minus, but the moment you increase the number of your red-blood-cells, you begin to become plus. That's why S.S.S., since 1826, has meant to thousands of underweight men and women a plus in their strength. Your body fills to the point of power, your flesh becomes firmer, the age lines that come from thinness disappear. You look younger, firmer, happier, and you feel it, too, all over your body.

More red-blood-cells! S.S.S. aids Nature in building them by the million! There are no unproven theories about S.S.S., the scientific results of each of its purely vegetable medicinal ingredients are admitted by authorities. Begin taking S.S.S. today. It will give you more energy, vitality and vigor and a more up and going appearance.

S.S.S. is sold at all good drug stores in two sizes. The larger size is more economical.

S.S.S. Makes You Feel the Years of Age

No Cost

Unless that cold Stops at once

Here is the way to break colds quickly—in a day.

To stop fever, headache, grippe.

A way so sure that your druggist guarantees it. He returns your money if it fails to fulfill all claims.

A way so quick, so reliable that millions of homes have adopted it. A way so right that in 34 years we have found no way to improve it.

Hill's Cascara-Bromide-Quinine holds today, as always, supreme place among remedies for colds.

Colds

Checked in a day

A few doses of Hill's stop a cold—do it in 24 hours.

They check fever, stop headache, open the bowels, tone the entire system. And without the ill effects of most treatments.

They contain in the finest form all that is necessary.

Then don't take chances. Get the genuine. And don't delay. The sooner you take Hills the quicker they act.

All druggists HILL'S Price 30c

CASCARA QUININE

Get Red Box with portrait

Demand

PHILLIPS MILK OF MAGNESIA

ANTACID CORRECTIVE LAXATIVE

THE CHAS. H. PHILLIPS CHEMICAL CO. NEW YORK

Accept only "Phillips," the original Milk of Magnesia prescribed by physicians for 50 years. Protect your doctor and yourself by avoiding imitations of the genuine "Phillips."

25-cent bottles, also 50-cent bottles, contain directions—any drug store.—Advertisement.

HOUSES TO BE MOVED are offered at bargains in— TIMES WANT ADS

JURY DISMISSES RUM CHARGES

Orange County Officials Are Cleared After Quiz

Asserted Klansmen Charges Are Held Groundless

Anaheim Raid Accusations Called Farce by Ward

[EXCLUSIVE DISPATCH]

SANTA ANA, Jan. 14.—The accusations that four of his fellow rum sleuths contributed to the delinquency of a minor by causing him to purchase the drink liquor is a "farce," said E. S. Ward, reputed head of the Anti-Saloon League's dry "undercover" army when four of his detectives appeared in Justice K. E. Morrison's court here today to deposit bail for their release.

The quartet, composed of Mrs. B. Ward, wife of the dry-sleuth leader; Mrs. Jessie Wall, E. R. Wall and Frank Martin, was given its collective liberty when bail of $500 in each case was deposited with the clerk. The two men and two women are charged with contributing to the delinquency of Ivory Shields, a minor, in connection with the recent and much-advertised "dry raids" staged in Orange county. Hearing of the case was set for February 6.

While Mr. Ward and his coworkers were going through the legal preliminaries necessary for their release, the Orange county 1924 grand jury made public a special report in which it declared that the charges brought by asserted Klan leaders in the county that county officials were lax in their duties of enforcing the dry laws, were "groundless."

OFFICIALS CLEARED

Absolutely no evidence was produced before it to substantiate the charges that any official was guilty of malfeasance in office, the grand jury report said. The Ku Klux Klan was not mentioned by name in this report, but the names of its admitted leaders were listed as men "who were evidently making these charges."

The two events, although not directly connected with each other, constituted Orange county's most important developments in the situation created by the intense Klan and anti-Klan battles that are raging in Anaheim and the surrounding towns, as the result of the recall election in Anaheim to be held February 3, and the accusations made following the dry raids last November, when it was openly charged that the Klan instituted the raids.

CROWD PRESENT

There was quite a crowd of curiosity seekers when Mrs. Ward and Mrs. Wall, nattily attired, entered the courtroom. The two young women, referred to as "the girls" while they were in Orange county getting the "drop" on a score of liquor violators, sauntered into the little justice court apparently little perturbed by the turn of affairs.

Ward, who accompanied his young wife, declared that he expected to "squash the suit in justice court." He said the law firm of Fredericks & Hanna would defend his agents.

"The whole thing is a farce," he said, discussing the charges. "We often run into such cases as these in our work—in fact, we expect them. When a person is trapped by us he takes whatever steps are open to him to get revenge."

Mr. Ward's statement on the merits of the case brought the reiteration of the previous statement by the District Attorney's office that the case against the rum sleuths is "a clear one." Dep. Dist.-Atty. D. G. Wettlin, who is handling the cases against the dry raiders, said he did not care to make any additional reply to Mr. Ward.

The charges against Mr. Ward's detectives were filed after transcript of their testimony in the case against young Shields in the Recorder's court disclosed that they had urged the minor to purchase one-half of a pint of alcohol from a drug store and later drank this alcohol with him. The complaints were sworn to by the boy's father.

The grand jury's report of its investigation of the charges against the county officials was considered to be a complete vindication of Dist.-Atty. Nelson and the other officials accused, by innuendo, of failing to properly enforce the law.

"Much injustice has been done by the groundless accusations made at public meetings and we hope that this report will carry to the citizens of Orange county the fact that we find these charges were not sustained," the grand jury's report reads.

"We learned," the document continues, "that three men were evidently making these charges. These men were William Starbuck of Fullerton; Rev. Leon Myers of Anaheim, and Albert Stuelke of Fullerton. Each man was examined and he admitted that the only evidence he could give was hearsay. Upon receiving a list of names of persons who might substantiate the charges we summoned them. In sworn testimony each witness stated he knew of no act of any official in Orange county that constituted malfeasance in office."

The Rev. Leon Myers mentioned in the report is Exalted Cyclops of the Anaheim Klavern of the Knights of the Ku Klux Klan.

Samuel T. Montgomery, district superintendent of the Anti-Saloon League of Los Angeles, and Federal Prohibition Agent Walter Weymouth, who helped direct the now famous dry raids, were among the witnesses called by the grand jury.

FRAME-UP PLOT IN RAID CASE IS DENIED

Emphatic denials that the raid on Ford's Castle Inn at Culver City a few nights ago, when two attorneys and a Culver City officer were arrested on charges of violating the Wright Act, was a frame-up by agents of the Anti-Saloon League were made yesterday by officials of the league and by Capt. James Bond of Sheriff Traeger's dry forces.

The attorneys arrested in the raid were A. W. Appel and M. G. Phillips, part owners of the inn and with law offices in the Washington Building. M. G. Blackie, a night watchman employed in Culver City, was also arrested. Following the three arrests the two attorneys charged that their arrests were a frame-up, instigated by the Anti-Saloon League.

FIREWORKS PROMISED

"When the cases are heard we will set off a bunch of fireworks that won't appeal so much to Mr. Phillips" and Mr. Appel," Capt. Bond said yesterday.

Samuel T. Montgomery, superintendent of the Anti-Saloon League, denied all knowledge of the raid yesterday. He declared that the league had nothing to do with the raid on Ford's Castle Inn, as he and E. S. Ward, another official, were both out of town at the time. He declared that he knew nothing of the investigation or of the arrests.

NO FRAME-UP

Capt. Bond assumed all responsibility for the raid. He admitted that investigators for the Anti-Saloon League had assisted in the earlier investigation, but that the arrests were made solely by deputies from the Sheriff's office.

"There was no frame-up to it," he declared. "One of my men made a purchase of six pints in the place and made two more purchases from Blackie, the night watchman. The raid was made after numerous complaints had been filed with this office by indignant residents of Culver City. As for Appel, the lawyer, when my men entered the place he ran into the women's rest room, where the liquor was found."

BAPTISTS TO HOLD BIBLE CONFERENCE

Series of Meetings in Southland to Open Here Next Monday

More than 2000 members of Baptist churches of Los Angeles and vicinity are expected to attend the Bible and missionary conference to be conducted at the First Baptist Church next Monday, beginning at 10 a.m.

The conference in Los Angeles is one of a series of similar conventions to be conducted in various cities of the Southland by a team of expert religious speakers and teachers appointed by the northern Baptist convention.

Following are the locations and dates of the conferences to be conducted next week: Monday, First Baptist Church, Los Angeles; Tuesday, Calvary Baptist Church, Pasadena; Wednesday, First Baptist Church, Santa Barbara; Thursday, First Baptist Church of Santa Ana and First Baptist Church of Riverside; Friday, First Baptist Church of San Diego.

The program for the conference at the First Baptist Church of Los Angeles next Monday is as follows: At 10 a.m., prayer service; 10:30 a.m., business session; 11 a.m., address by F. W. Paddleford of New York on "The Challenge of the World Situation;" 1:30 p.m., address on "The Four-Square Life," by Dr. J. Whitcomb Brougher; 2:15 p.m., address on "A Look Backward, Around and Forward," by Dr. A. M. Petty of Oakland; 3 p.m., address on "Our Opportunity," by Dr. W. F. Harper; 3:30 p.m., "Our Neighbors," by Mrs. E. H. Kinney of the Americanization department of the Woman's Home Mission Society; 4 p.m., conference; 6 p.m., dinner, introduction of missionaries and round-table discussion; 7:30 p.m., prayer service; 7:45 p.m., address on "Soul Trapping," by Dr. John Snape of Oakland; 8:30 p.m., musical program; 8:45 p.m., address on "The Great Tomorrow," by Dr. Paddleford.

WAR ROMANCES ENDED

Two Veterans Are Given Divorces On Pleas of Desertion

Two war romances that waned with the coming of peace were officially ended yesterday by Superior Judge Craig on the representation of the erstwhile wearers of the olive drab.

John Slovey was granted a divorce from Irma Slovey, whom he married in Bordeaux, France, in 1918 and with whom he went on an extensive honeymoon tour of South America. Desertion was Slovey's plea.

Clifford Ambrose Truesdale, Jr., who as a captain stationed at a camp near Los Angeles in 1917, wooed and won Helen Truesdale, a high-school teacher, was the second disillusioned veteran. He told Judge Craig that she deserted him in 1920, when the glamour of war time had passed. He was given a decree on the grounds of desertion.

OIL MEN IN COURT

Charged With Refusing to Permit Examination of Books

J. L. Hiesy, president, and Fred Scilby, secretary, of the Lakeview No. 2 Oil Company, were haled into Police Judge Chambers's court yesterday on a complaint of H. S. Hord, who says he is a stockholder in the oil company. Hord charges that the two men refused to let him examine the books of the company. Both were released in $100 bail. Date for hearing will be set later. The oil company has offices at 618 I. W. Hellman Building.

CITY SEEN AS SILK CENTER

Establishing of Industry Well Under Way, Speaker Tells Commercial Board at Luncheon

That Southern California may eventually become a center of silk production was a point stressed by speakers at the luncheon of the Commercial Board of Los Angeles that took place at the Biltmore yesterday.

The meeting was devoted particularly to a discussion of textiles and, to add interest, a number of the city's wholesale houses had arranged an elaborate exhibit of fabrics of different kinds, illustrating prevailing fashions in color and material, which was on display in the ballroom foyer.

The meeting was conducted under the chairmanship of E. A. Powell, manager of the local branch of the Botany Worsted Mills of Passaic, N. J. In a brief talk at the conclusion of the program, Mr. Powell pointed out the fact that the highest class of textiles in the world are to be found in Los Angeles, adding that this city is rapidly becoming a center for styles which are copied even in European countries.

"The movement to establish a silk industry here is already well under way," said Mr. Powell. "The culture of silk worms is being carried on in different places in Southern California, as yet largely in an experimental way, but with good indications that this industry will prove a success here. In addition to silk, the Los Angeles textile industry also needs high-grade wool, the production of which is another activity that should be encouraged in this region."

Incidentally, the speaker called attention to the fact that there are now more than 500 garment manufacturing establishments in Los Angeles and that the total number of industrial plants of all kinds here aggregates more than 6000.

Others who made brief talks included Milton G. Cooper, head of the Milton G. Cooper Dry Goods Company; P. B. Kennedy, vice-president of the Security Trust and Savings Bank; Arthur Fairchild of New York, publisher of a textile journal, and M. De Brabant, assistant traffic manager of the Union Pacific Railroad.

NEW MARK IS SET BY FISHERIES

Sardine Catch for Month of December Breaks All World Records

Local fisheries established another world's record in December by catching 30,123,194 pounds of sardines in Southern California waters directly adjacent to Los Angeles Harbor, it was revealed yesterday in the monthly report of the Commercial Fisheries Bureau of the California Fish and Game Commission. The sardine haul is said to be the largest catch of a single variety to be landed at any fishing port in the world.

December proved to be the banner month of the fishing year of 1924 at the harbor, the thirty-one-day haul totaling 31,340,013 pounds, of more than thirty varieties of fish. The barracuda catch was second in amount, with 346,689 pounds landed at the local wharves, while the yellowtail haul amounted to 215,704 pounds for third position.

It is estimated that nearly 100,000,000 pounds of sardines, valued at approximately $300,000, will be caught, packed and distributed during the present season by the Los Angeles Harbor fisheries. The best previous record was made in 1923-24, when 67,000,000 pounds were produced.

The monthly report of the Commercial Fisheries Bureau, showing the catch by varieties and pounds, follows:

	Pounds
Anchovies	1,630
Barracuda	346,689
Bonito	19,208
Dorfish	74
Halfmoon	15,654
Halibut	1,229
Kingfish	27,810
Lobster	14,846
Mackerel	294,000
Mixed fish	6,605
Perch	7,445
Pompano	123
Rock Bass	7,971
Rock Fish	161,003
Sardines	30,123,194
Sculpin	6,921
Sea bass, black	11,987
Sea bass, white	9,436
Shovelhead	1,311
Skate	740
Skipjack	13,119
Smelt	1,140
Sole	16,210
Tuna	63,679
Whitefish	19,403
Yellowtail	215,704
Total	31,340,013

Eleven canneries are in full operation at the port, with 130 sardine boats and approximately 900 other fishing craft in operation on the local banks and in Mexican waters for the fresh markets and packing industries.

BANDIT IS UNIFORMED

Robber Motorcyclist, Dressed Like Officer, Holds Up Auto

Dressed in a uniform similar to that worn by motorcycle police officers, wearing an officer's hat and riding a red motorcycle, a lone bandit stopped Mr. and Mrs. Leon Leberman early yesterday morning as they were driving on Beverly Boulevard, near Bronson avenue and robbed them of jewelry and watches valued at more than $1600, a report made to the Hollywood police stated. After stripping the couple of their jewelry, while he held a large revolver against Mr. Leberman's side, the bandit rode away on his machine. Mr. Leberman, who lives at 2947 Somerset Drive, told detectives that the bandit first called to them that they were going too fast and got off his machine, supposedly to write out a traffic summons. Once off the motorcycle he produced his revolver and proceeded to hold up the two in the car.

WIFE'S DIET IS ISSUE

Court Allows $35 Weekly for Nut and Raisin Allowance

"She lives on nuts and raisins, judge," explained Max Alpert yesterday, seeking to convince Judge Gates that his wife did not need $35 a week for maintenance pending trial for her divorce action.

"Is it true that you subsist on that frugal diet?" asked the court.

"Yes," she said, "but it costs more to buy nuts than it does to but meat. I eat only choice nuts. They cost 60 cents a pound."

"That," said Judge Gates, "sounds reasonable. Motion denied."

Alpert's attorney, S. S. Hahn, immediately leaped to his feet and in dramatic tones denied that raisins and nuts cost as much as Mrs. Alpert represented.

"I shall file a motion to show cause," he said, "and will ask that Mrs. Alpert prove what she says."

CITY ENGINEER ASKS FOR MORE EMPLOYEES

City Engineer Van Norman has requested authority of the City Council to add 116 employees to his department as a part of the reorganization plan to increase the efficiency of that branch of the city government. The additional employees include fifty-six surveyors, chainmen and instrument men and thirty-five engineers.

EX-GOV. COX OF BAY STATE HERE

Executive Visits Southland to Enjoy Vacation

Says Victory of Coolidge Restored Confidence

Leaves Politics to Enter Banking Business

Restoration of confidence, as a result of the outcome of the recent Presidential election, is being reflected in general revival of business in all parts of he East, according to Channing H. Cox, former Governor of Massachusetts, who arrived in Los Angeles yesterday and is a guest at the Biltmore.

Mr. Cox stated that his visit here at this time was for the sole object of taking a rest after his retirement as Chief Executive of the Bay State. "My term expired at 12 o'clock noon, last Thursday, and at 2 o'clock that afternoon I was aboard a train bound for California," he said.

Speaking of conditions in his own State, Mr. Cox said the outlook is more favorable than for some time.

INDUSTRY ACTIVE

"I will not say there is a boom," he commented, "but the uncertainty and tendency to lie low, which characterized last season, have disappeared. This is especially marked in industry, all the factories in our section having materially increased their operation since the election. So far as I have been able to learn, the same is true in other eastern industrial centers."

Speaking of the employment situation, he said there is but little unemployment in any part of the East at this time.

"Of course, there are always men looking for jobs, but there are no signs of the soup kitchens or breadlines, which always feature periods of serious unemployment in large cities," said Mr. Cox. "Nor are there any particular indications of the radicalism and unrest that always flourish during periods of depression. I believe the outcome of the election was an excellent index to the real political sentiment that predominates among the working classes in every part of the country."

COOLIDGE ASSOCIATE

Mr. Cox, who had been interested in politics for some time prior to becoming Governor, has been closely associated with President Coolidge in legislative work in Massachusetts. While Coolidge was a member of the State Senate, Cox was one of the Representatives in the House, and when Mr. Coolidge became President of the Senate, Mr. Cox was elected Speaker of the House. During Mr. Coolidge's term as Governor of Massachusetts Mr. Cox served as Lieutenant-Governor, succeeding Coolidge to the office of Governor, when the present President was elected Vice-President of the United States.

Mr. Cox stated that he is out of politics for the time being, having decided to enter the banking business. He will be connected with the First National Bank of Boston.

Commerce Body Reiterates Its Faith in Colden

The San Pedro Chamber of Commerce yesterday by formal action reiterated its faith in the honesty, integrity and efficiency of C. J. Colden, president of the Los Angeles Harbor Commission, made a defendant in a suit by Edgar McKee early this week. Mr. Colden had been president of the San Pedro chamber several terms and a resident of the harbor district a score of years.

SUIT CHARGES HUGE PROFIT MADE ON SITE

APARTMENT PROMOTERS SAID TO HAVE REALIZED $115,000

The promoters of the Bolivar Holding Company, formed to erect a $2,000,000 "own your own" apartment building on the ocean front near American avenue, Long Beach, made a profit of $115,000 on the purchase of the building site, unit buyers declared in a suit for relief, in which preliminary proceedings were heard by Judge L. H. Valentine yesterday.

Judge Valentine appointed Willard L. Goodwin receiver of the company, and the receiver put up $10,000 bond and took charge of the assets yesterday. The complaining unit buyers related that Jack Milton, C. C. Hurt and J. C. Wickham, the promoters, bought the site for $125,000 and sold it to the corporation for $240,000. Only the foundation had been constructed, they said, and this at a cost of $120,000. The plaintiffs asserted that the whole project was in jeopardy as a result of dissension.

The apartment-house, as projected, is to be one of the most elaborate in the West. A twelve-story building is planned.

POLICE TABOO POLITICS

Patrolmen Will Not Be Allowed to Discuss Candidates

Orders to steer clear of municipal politics and to refrain even from discussing this subject were issued yesterday to all police executives and officers by Assistant Chief of Police Murray. The orders were drawn at the regular weekly meeting of division commanders yesterday at Central Station.

The subject of politics will be entirely taboo among police officers during the coming campaign, Assistant Chief Murray said. Officers will not even be permitted to discuss the merits of the various candidates among themselves and least of all with civilians. The orders, he said, were issued to prevent any officers from being used as tools by politicians and to halt any attempt to drag the department into politics.

Stop Drinking Stale Water

Fresh Water Contributes Vitally to Health—Learn the One Way to Have It Always in the Home

Fresh water—and fresh water only—contains Niton, an element as vital to health as vitamines in the diet.

It is this element which causes physicians to send thousands of health seekers annually to drink the waters at world famous springs such as Hot Springs, Arkansas—owned and operated by the Government—Vichy, France, Bath, England and others.

All natural spring water contains Niton to a beneficial extent for a short period after the water comes from the ground.

What Niton Is

Niton is radio-activity. It is what makes water fresh. It is a viral element which Nature intended water to contain.

It is present in water fresh from the spring, because that water in its progress through the underground channels has come into contact with rocks containing millions of tiny radium deposits.

These charge the water with radio-activity—Niton. And water containing this element contributes wonderfully to health.

It relieves and frequently entirely cures chronic organic troubles. Thousands of sick people benefit through their visit to these famous springs.

Those who are well go also to tone themselves up physically. The fresh water thoroughly cleanses. It aids in the elimination of bodily poisons and thus results in new vigor and vitality.

But the treatment is apt to be of temporary value.

Can Not Be Stored

For the water soon loses this element. Whether water is stored in bottles, reservoirs or pipes, the Niton rapidly dissipates.

Even water which is bottled at the spring and sealed hermetically has little of this element within a few days.

And all the water we drink is stored water. Thus it is stale water—lacks the freshness which Nature demands.

Now a Way

Scientists have for years recognized these facts. They properly value Niton. They realize that it can not be retained in stored water.

They have sought a practical way to provide fresh water economically to every home. Many years ago the way was discovered.

It has been thoroughly tested. Now it is an established fact. The process has been made practical by the development of the Revigator, so named because it aids people to enjoy new health and vigor.

Simple and Sure

The idea behind the Revigator is in principle those underlying all great inventions.

Jars are lined with especially selected radium ore—fused to the inner walls of the jars under 2000 degrees of heat for twenty days.

When filled, the water is brought in contact with the radium ore just as it does by nature underground. Water which has remained in the jar 24 hours in the jar is radio-active—contains Niton.

It is fresh water.

Drink This Fresh Water

Install the Revigator in your home. Drink the water daily. Note the results in health.

Your body will eliminate poisons which have lowered your vitality and endeavor to destroy. Fresh water will aid in keeping the bowels, kidneys and liver active and healthy.

The water is tasteless. It is neither medicine nor drug. It is merely fresh water which contributes to health all that Nature expects of water.

Learn more today about this fundamental of health. Write for our free illustrated booklet which tells the story in far greater detail.

Act now. Delay is never wise when health is concerned.

Phone or Write Now.

Telephone TUcker 6002.

Agent, Radium Ore Revigator Company, 319 S. Hill St., Dept. A42, Los Angeles, Calif.

Please send, without obligation on my part, your free illustrated booklet explaining the remarkable health values of FRESH water and how to have it always in the home.

Name .....

Address .....

City .....

REVIGATOR

(Pronounced RE-VIG-A-TOR)

The Perpetual Health Spring at Home

Matrimonial Bureau Owner Found Guilty

Photographs of beautiful motion-picture actresses were used as a lure to obtain business for a matrimonial bureau operated by Ernest Swartz, according to evidence introduced in Federal Judge Bledsoe's court yesterday, when Swartz was tried on a charge of using the mails in a scheme to defraud. A jury found Swartz guilty. He will be sentenced next Monday.

The indictment against Swartz charged he obtained money from Sidney S. Barker, a rancher of Medford, Or., on the representation that it would be used to pay the railroad fare of a beautiful young woman whom Barker was led to believe would be his wife. Photographs introduced as evidence by government counsel went to show that Swartz made liberal use of whatever likenesses of motion-picture actresses he could find to send to prospective clients of his matrimonial bureau. He communicated with persons advertising in matrimonial magazines.

Theresa Swartz, wife of the defendant, was named in the indictment as a codefendant. The case against her was dropped recently.

NEW COURSE OFFERED

A university course, granting full credit, on growth divergencies, which affect the physical life of a child or grown person, is being given at Metropolitan College, University of Southern California, on Thursday evenings, from 7 to 9:30 o'clock, under the direction of Alice Goetz, M.D., associate professor of physical education at the University of Southern California.

Enrollment will be open until 7 p.m., today, in the Transportation Building, Seventh and Los Angeles streets.

PHONES PROMISED

Business Men Told Service Will Follow Exchange Completion

At a meeting of business men in the Crescent Heights and Fairfax-avenue districts of Hollywood, C. C. Trisler, representing the Southern California Telephone Company, explained the difficulty regarding telephone connections in that section of Los Angeles. He assured those interested that immediately the new Gladstone exchange, now under construction on Gower street, was completed, it would be possible to give adequate service to West Hollywood. It is expected that the new exchange will be completed some time in March. The meeting of business men was called by Herbert Scholfield, Hollywood Chamber of Commerce director from the West Hollywood district.

DEBATE IS TONIGHT

Oxford to Meet Trojan Team on Dry Amendment Question

University of Southern California will meet the Oxford debating team tonight in Bovard auditorium and argue over the lawfulness of the Eighteenth Amendment. Mayor Cryer will introduce the speakers of the evening.

Following the English custom of judging debates, the decision is to be placed in the hands of the audience. The Oxford men will uphold that the Eighteenth Amendment is unlawful according to the Constitution and will endeavor to sway the audience over to this belief. Ned Lewis, William Barber, and Bernard Brennan will represent University of Southern California.

"Local Laughs"

Local Laughs Editor,
Los Angeles Times.
Here is my laugh for the screen (not more than 30 words)

.....

.....

.....

.....

.....

.....

.....

.....

NAME .....

ADDRESS .....

MOTION PICTURE THEATRES I ATTEND.....

Use this blank, or paper of similar size, and write on one side only. Fifteen cash prizes will be paid for the best "Local Laughs" every week—$5, $4, $3, and twelve of $1. Prize-winning laughs, with names and addresses of contributors, will appear in "LOCAL LAUGHS" film. The first run of this film is released each Saturday at the California Theater, Los Angeles. It is also shown at following theaters: LOS ANGELES, Miller's, 842 S. Main; Olympus, 2164 East 1st St.; Wilshire, 331 S. Western; Tivoli, 43rd and Central; De Luxe, 634 S. Alvarado; Hollywood, 2634 Sunset Blvd.; Carlton, 54th and Western—HOLLYWOOD, Grauada, Apollo—LONG BEACH, Palace—SANTA ANA, Yost—INGLEWOOD, Seville—SAN PEDRO, Cabrillo—BISHOP, Bishop—GLENDALE, T. & D.—RIVERSIDE, Mission — PASADENA, Strand — HUNTINGTON PARK, Huntington—SAN DIEGO, Viejo, Rialto—OCEAN BEACH, Ocean Beach—CORONADO, Silver Strand—ESCONDIDO, Kinema. Send all communications to Local Laughs Editor, The Times.

THEY TRUST NOBODY

Federal Sleuths Spy on Mayor Cryer

Mail Morse and John Bonfilio were driving south in Main street yesterday when they approached the Federal building they came under the scrutiny of piercing eyes of Federal prohibition agents about to depart on a sleuthing campaign.

Morse and Bonfilio were riding on a truck, as also was a large iron steam cooker, several polished screws, and two wheels and whatnot in the form were in evidence about the floor of the truck.

That was sufficient for the prohibition agents. They followed the truck and the cooker with the screws, pipes, wheels and whatnot together with Morse and Bonfilio. The two men they placed under arrest on a charge of possessing apparatus designed for the manufacture of intoxicating liquor. The apparatus itself was stowed away in the prohibition room.

Morse and Bonfilio declared they had no intention of manufacturing liquor, and were but transporting it. United States Commissioner Turney will decide the question today.

SAFE DEPOSIT BOMB TO ELECT OFFICERS

Officers will be elected at the California State Safe Deposit Association when it holds its annual meeting at the Biltmore Tea Room tonight. The nominating committee will present the names for each office, and committees of the Security Trust and Savings Bank; Miss Hattie A. Jay, Security Bank of Commerce; Herbert A. Jay, Security Trust and Savings Bank, 4th street branch, and W. E. Bonsall of the Pacific-Southwest Bank, Hollywood, comprise the committee. Other members present will include: president, W. H. Holmes, Merchants' National Bank; vice-presidents, W. S. Lewis of the Bank of Italy, and Colby B. Hall of the Farmers' and Merchants' National; secretary, Mrs. Ethel Richardson of the California Safe Deposit Association; treasurer, I. H. Hellman, Jr., of the Citizens' National Bank and Trust Company; executive committee, E. A. Powell of the Pacific-Southwest Bank; Frank Funk, Security Trust and Savings Bank; L. S. Anderson of the National Bank of Commerce, Long Beach; L. S. Anderson of the National Bank of Commerce, Long Beach; Eagar, First National Bank of Los Angeles.

ASKS INSPECTOR BE SENT TO CONVENTION

That Chief Guy Horton, inspector H. M. Bonfilio be sent to Louisville, Ky., to represent Los Angeles at the annual meeting of the Western Association of Electrical Inspectors, which is beginning this week, is the request presented to the City Council by City Engineer Hyperion Valley.

The Finance Committee will consider the request this afternoon.

WARDE TO MISS SHAKESPEARE

Frederick Warde, one of the foremost Shakespearean actors and a member of the Players' Club and Dramatic Club of New York, will be the guest of honor at a dinner tonight at the Ambassador Hotel, given by the Women's Auxiliary of the Shakespeare Club of Los Angeles. Mrs. Wilshire Bonnet is president of the auxiliary.

THURSDAY MORNING

Theaters—Amusements

NOW PLAYING

REGINALD DENNY and MARY ASTOR in OH DOCTOR

A UNIVERSAL PICTURE

Claire BORNEO

A FIRST NATIONAL

Moved to Majestic

THEY WON'T LET US TAKE IT

COLLEEN MOORE in SOMEBODY'S STILL

Tally's

REGINALD DENNY do his stuff ... in The EAST-WORKS

BURBANK THEATRE Main at 6th

MUSIC

FORUM THEATRE

The Picture That

Clarence Brown's "SMOULDERING"

With Pauline Frederick

Jesse L. Lasky Presents His "THE TOWN"

3 Shows Daily—Prices: Evenings, 75c

HIPPODROME

CONTINUOUS 10:30 A.M. PHOTOPLAYS

MATINEES—MON.-FRI.-INCL. 35c no one admitted after 1 P.M.

SAT. NITE 50c

SUN. & HOLIDAYS 65c

SEATS ANY TIME 15c

ELAINE HAMMERSTEIN

Pantages SEVENTH AT HOPE

TOM MIX and HIS HORSE

Will Make a Personal Appearance In Conjunction With His Picture

MOROSCO BROADWAY BET 7TH & 8TH

NIGHTIES

A comedy-drama that made all Chicago laugh. Mats. Thurs., Sat., Sun.

MAJESTIC Mats. Sat. Wed. and Sat.

EDWARD EVERETT HORTON IN THE HILARIOUS COMEDY

JUST MARRIED

"A BOATLOAD OF FUN"

Orpheum

VAUDEVILLE

Theaters—Amusements—Entertainments

California MAIN AT 8TH
Saturday
Bert Lytell
AND
Claire Windsor
"BORN RICH"
A FIRST NATIONAL PICTURE

Moved to Miller's
COLLEEN MOORE in "SO BIG"
COMING! DANTE'S INFERNO

CRITERION
As Predicted! A Sensation!!
VICTOR SEASTROM'S TRIUMPH
"HE WHO GETS SLAPPED"
LON CHANEY
NORMA SHEARER
JOHN GILBERT
MATS. 40¢
A METRO-GOLDWYN PICTURE

ALHAMBRA HILL NEAR 7TH LOUIS E. MATTEI presents
The BANDOLERO
WITH PAUL ELLIS
BERTE ADOREE, PEDRO de CORDOBA
And Young Stars in Old Spain
STARTS SAT. BARBARA LA MARR in "Sandra"

LOEW'S STATE
LOUIS B. MAYER Presents
CORINNE GRIFFITH in "EXCUSE ME"
LOVES WILDERNESS
A METRO-GOLDWYN PICTURE
WITH
CONRAD NAGEL
NORMA SHEARER
RENEE ADOREE
WALTER HIERS
& BERT ROACH

Tally's 834 S. BROADWAY
REGINALD DENNY in his stuff... in "FIRST WORKER"
Saturday RUDOLPH VALENTINO in "THE Sainted Devil"

BURBANK THEATRE Main at 6th
Los Angeles' Greatest MUSICAL COMEDY SHOW
MOSTLY GIRLS

FORUM THEATRE FIGO AT NORTON T CAR DIRECT to DOOR
The Picture That's Bowling 'Em Over!
Clarence Brown's Universal Jewel,
"SMOULDERING FIRES"
With Pauline Frederick and Laura La Plante
John B. Schoedsack Presents His Remarkable Electrical Prologue,
"THE TORNADO"
Main Lobby—Privates' Evenings, 40c; Matinees, 25c; Free Auto Park

ORPHEUM
MARTHA HEDMAN & CO.
HENRY BERGMAN & CO.
Paul Nolan & Co.
CRAFTS & SHEEHAN
Holley & Riley
DOOLEY & SALES
Feature Photoplays
ELAINE HAMMERSTEIN in "Daring Love"
News—"Speedjacks"—Fables.

Pantages
Unequaled Vaudeville
In addition to the regular 7-act vaudeville bill on Thursday night, Jan. 15, 1925,
TOM MIX In Person
and HIS HORSE TONY
Will Make a Personal Appearance
In Conjunction With His Latest Success, "Teeth."

MOROSCO 8TH & S. BROADWAY
MAT. TODAY, 2:20
4th Big Week Starts Sun. Mat.
A Sure-Fire Gloom Chaser
NIGHTIE NIGHT
The play that made all New York shake with laughter.
Mat. Tues., Sat., 50c. Best Seats, $1.50. Eve., 50c to $1.50.

MAJESTIC Mats. Sun. Wed. and Sat.
SECOND WEEK
THOMAS WILKES Presents
EDWARD EVERETT HORTON
IN THE HILARIOUS COMEDY SUCCESS
"JUST MARRIED" BY ADELAIDE MATTHEWS AND ANNE NICHOLS
"A BOATLOAD OF FUN FOR EVERYONE"

Orpheum
CARTER de HAVEN
LEROY, TALNA & BOSCO
ROGERS & ALLEN
JEAN ADAIR & CO.
HARRY HINES
LESTER—AMAZON & NILES
HERBERT WILLIAMS

THEY TRUST NOBODY

Federal Sleuths Seize Fair and Steam Cooker

Mell Morse and John Sernikoff were driving south on North Main street yesterday when, as they approached the Federal Building, they came under the sharp and piercing gaze of Federal prohibition agents about to depart on a sleuthing campaign.

Morse and Sernikoff were sitting on a truck, as also was a galvanized iron steam cooker, highly polished screws, and pipes and wheels and whatnots on the order of the truck.

That was sufficient for the prohibition agents. They seized the truck and the cooker and the screws, pipes, wheels and whatnots together with Morse and Sernikoff. The two men they placed in jail on a charge of possessing apparatus designed for the manufacture of intoxicating liquor. The apparatus itself was stowed away in the exhibit room.

Morse and Sernikoff said they had no intention of making intoxicating liquor, and never had made liquor. United States Commissioner Turney will decide that question today.

SAFE DEPOSIT BODY TO ELECT OFFICERS

Officers will be elected by the California State Safe Deposit association when it holds its annual meeting at the Mary Louise Tea Room tonight. The nominating committee will present the names for each office. The committee consists of G. W. Gosling, the Security head office; Miss Elvia Eager of the First National Bank; Miss Hattie A. Halvorsen, Security Bank of Glendale; Albert A. Joy, Security Bank, Vermont street branch, and W. S. Leavitt of the Pacific-Southwest Bank, Hollywood. Present officers include: president, W. L. Dennis, Merchants' National; vice presidents, W. S. Lewis of the Bank of Italy, and Calker R. Wheeler of the Farmers' and Merchants'; secretary, Mrs. Elizabeth Ann Eager of the oContinental National Bank; treasurer, I. H. McDonnell, Security Bank and Trust Company; executive committee, R. A. Funsten, Pacific-Southwest, chairman; Hugh Funk, Security Bank of Long Beach; L. S. Anderson, First National of Long Beach, and W. H. Eager, First National of Los Angeles.

ASKS INSPECTOR BE SENT TO CONVENTION

That Chief City Electrical Inspector H. N. Beecher be sent to Louisville, Ky., to represent Los Angeles at the annual meeting of the Western Association of Electrical Inspectors, to be held beginning the 27th inst., was requested yesterday of the City Council by City Electrician Whitman.

The Finance Committee will consider the request next Monday afternoon.

WARDE TO DIRECT PLAY

Frederick Warde, Shakespearean actor, will direct members of the Shakespeare Club and Dramatic Club of the Ebell in production of the third and final act of "Twelfth Night" next Tuesday night at the club's rooms, 1125 Wilshire Boulevard.

FLASHES

"GRAUSTARK" FOR STAR

CONSTANCE TALMADGE WILL BE McCUTCHEON HEROINE

By Grace Kingsley

The noted novel and play, George Barr McCutcheon's "Graustark," is to serve Constance Talmadge, as a picture vehicle, it has leaked out. In this play the feminine lead is one thought to be exceedingly well suited to the lively young comedienne, and Joseph Schenck has therefore purchased it for her use.

It is just possible that the picture may be made abroad. Miss Talmadge expects to go over some time during the spring or summer.

"Graustark" was for years one of the great stage favorites in this country, and it is to be made on a magnificent scale, with an all-star cast supporting Miss Talmadge, and with sumptuous sets. The story is a romance, and will offer the comedienne in a somewhat new light, inasmuch as it will give her some fine acting opportunities.

Agnes Christine Johnson is to be loaned by Metro-Goldwyn-Mayer to write the continuity, according to report. Miss Johnson has long been considered one of the most brilliant screen writers. She wrote the scenario for "Daddy Long Legs," one of Mary Pickford's greatest successes, and is responsible for several other screen stories which met with marked success. She has just been signed on a long-term contract with Metro-Goldwyn-Mayer.

It is likely that Sidney Franklin will direct "Graustark," though there is so far nothing definite to announce in the matter.

TRIXIE FRIGANZA IS IN FILM DEMAND

The rotund Trixie Friganza seems to be having about all she can do these days taking in acting. She hadn't even finished her role in "Proud Flesh," for Metro-Goldwyn-Mayer, when she was signed to play a leading role in "The Charmer," Pola Negri's first starring vehicle of 1925. The announcement was made by Jesse L. Lasky, first vice-president of Famous Players-Lasky Corporation.

"The Charmer" was adapted to the screen by Sada Cowan from Henry Baerlein's novel, "Mariposa." In the production Miss Negri will play the role of a wild Spanish mountain girl. Miss Friganza will play Miss Negri's mother.

Miss Friganza says she is thrilled to death at the idea of playing in a picture with a real vamp.

"I'm going to find out how she does it," quoth Trixie. "I'm going to keep my eye on that girl—even if I lose my eye."

Gertrude Astor is another important player who was added to the cast of Miss Negri's new picture. Miss Astor has lately been playing leads with Reginald Denny at Universal.

Still another big name was added in that of Edwards Davis, who has an important part.

Robert Frazer is still bursting the buttons off his vest with pride at having accomplished the feat of succeeding himself as Miss Negri's leading man.

—o—

Tony Moreno at Home

Antonio Moreno is to have a holiday all his own within the next month. On the day on which he arrives in Campamento, Spain, all work is to be suspended in the city by order of the Mayor, and a fiesta day observed. There will be bullfights and a ball and a great out-of-doors banquet. Campamento is Tony's home town. It was there he lived during most of his boyhood, and it is there that his mother lives today. As soon as one of his pictures is released for European distribution, a print goes to Campamento and for three days there is a long queue in front of the town's only theater, a queue which often, like those in front of the season's first baseball game, is formed the night before the opening performance.

With Mrs. Moreno Tony is on his way to Paris now, where he is to join Rex Ingram. From there he is to go to Barcelona for some of the opening scenes of the picture of which he is to play the lead, viz., "Mare Nostrum." Then will come several weeks at home with his mother, whom he has not seen for fifteen years, and the chums of his boyhood days.

—o—

Crisp's Double Life

Talk about your double lives, Donald Crisp says that's what he's leading nothing else but. Crisp, who has been selected to direct Douglas Fairbanks in his new picture, "Don Q," has also been assigned one of the most important character roles in the film, according to announcement from Ted Reed, production manager.

"In addition to directing Mr. Fairbanks," said Reed, "Mr. Crisp will play the part of Sebastian, one of the villains in the piece. The role is a particularly important one, calling for difficult characterization."

Ordinarily the task of directing Doug is considered sufficient in itself, and it speaks well for Crisp's courage that he is willing to undertake the dual role of actor and director. The idea was Mr. Fairbanks's, who evidently remembered Crisp's work in "Broken Blossoms" when he appeared as the rough and ready pugilist, Battling Burroughs.

—o—

Madeline Hurlock Home

Madeline Hurlock, Mack Sennett comedy vamp, has returned to Los Angeles after a six weeks' visit in the East. Miss Hurlock ate her Christmas dinner with her family in Federalsburg, Md., and spent several weeks in New York scouring the shops for the latest things in vamping equipment.

A new comedy, under the direction of Del Lord, will go into production immediately, with Miss Hurlock as the leading comedienne.

Featured in the Drama and Dance

In and Out of Town

Thyra Rhuland is one of the principal players in "The Hole in the Wall," which the Dobinson Players are presenting in the Glendale Playhouse. Eleanore Plaig is the Ernest Belcher dancer seen in a special reel on the screen and also on the stage at the Criterion.

Theaters—Amusements—Entertainments

Playhouse
GO TONIGHT FAREWELL TO GREATEST DRAMATIC TREAT IN HISTORY OF L.A.
PAULINE FREDERICK
MATINEE SAT. LAST TIMES SAT. EVE. JAN. 17
"THE LADY" "EXTRA FOR $1.50 MAT. FRI.
Not Playing any other Southern Calif. city
Everything is done SEATS TODAY
GALA EVENT—MON. EVE. JAN. 19
Louis O'Mackoon PRESENTS
"The GOOSE HANGS HIGH"
LEWIS BEACH'S GREAT AMERICAN COMEDY
CYRIL KEIGHTLEY—EFFIE ELLSLER
METROPOLITAN CAST STAGED BY GILMOR BROWN
MATINEES WEDNESDAY & SATURDAY
PRICES—WED. MAT. 50¢ TO $2.00—SAT. MAT. 50¢ TO $2.50
EVES. 50¢ TO $2.00 (500 Good Orchestra Seats $2.50)
DIRECT FROM BIJOU THEATRE, NEW YORK

ONLY 4 MORE FREE LECTURES
APPLIED PSYCHOLOGY
DAVID V. BUSH AMERICA'S GREAT ORATOR
TONIGHT
The Power of the Spoken Word. Scientific Thinking. Psychology of Sex. The Art of Love and Marriage. Can one ever forget First Love?
How to Conduct a Magnetic Courtship.
What shall we do with the unmarried? Why people misarry. Should women propose? Must wives be beautiful? Is marriage a failure? Shall we have "obey" in the marriage ceremony?
TRINITY AUDITORIUM GRAND AT 9TH
Clip this for dates. Jan. 15, 16, 18, 19—8:15 P.M.
Friday, Jan. 16—Fear, Man's Worst Enemy. Where fear first came from and how it can be eliminated. The Unseen World.

ORANGE GROVE THEATRE VA 7977 GRAND AT 23RD
HARRY CARROLL'S "PICKINGS" 2ND CROP
RICHARD CARLE 21ST WEEK
Watch HARRY CARROLL and LINDA!
SAT. MAT., PEGGY HAMILTON FASHION SHOW.
Prizes 50c to $1.50 Only.
Fashion Show Saturday Mat.
These World-famous Stars in Willard George and other creations!—Estelle Taylor, Ruth Clifford, Ruth Roland, Kathleen McGuire, Eza Gregory, Carmelita Geraghty, Helen Ferguson.
$65 Sassy Jane gown given away.
SUNDAY CONCERT SURPRISE—BLONDY CLARK AND FAMOUS RENDEZVOUS CAFE ORCHESTRA; HELEN FERGUSON, CARMELITA GERAGHTY, GRACE DARMOND; HAROLD ROBERTS U. OF S. C. QUARTET AND OTHER NOTED STARS IN PERSON.

Schumann-Heink Only Concert is Here Tonight

Ernestine Schumann-Heink, world-famed contralto, who sings at Philharmonic Auditorium tonight, stated that this would by no means be a "farewell" recital. Many artists who have achieved international fame have made a farewell tour every year for four or five consecutive years.

"I intend to sing for at least three more years," she is quoted as saying, "and so long as my voice is good and the public want to hear me, I shall continue to sing. In three more years I will have been singing in public for fifty years."

Athough several times a grandmother, none of her children nor grandchildren have exhibited the great talent which has placed her among the great artists of all time, and this is a sorrow of which the madame says little. However, she has helped many other students of ability on their way to artistic success, and the last one is a 14-year-old girl of Toronto, Can.

Next June, Isobel Parsille will journey to New York to stay a month with Mme. Schumann-Heink, during which time the young lady will take advantage of the things which the great metropolis has to offer. And to the famous contralto it will be a month in which she will watch and study Miss Parsille to see whether or not the young lady has really the many gifts and versatile talent which it is necessary to have in order to achieve artistic success in a big way. Mme. Schumann-Heink desires to help talent, but since she cannot be an aid to everyone individually who possesses ability, she is anxious that the recipient of the help which she can give be innately deserving.

Schumann-Heink was heard nearly half a century ago with the De Reszkes, Planson, Eames, Nordica and Bispham. Many of these singers are dead; of them she alone graces the concert stage today. She is a woman of remarkable virility; her voice is well preserved, and she puts something vital into every song.

An additional attraction will be the appearance of Miss Florence Hardeman, violinist, who will play a number of modern compositions.

Mme. Schumann-Heink's program follows:

"My Heart Ever Faithful" ..... Bach
"Hallstrahlender Tag" (aria from "Orpheus") ..... Max Bruch
"Die Junge Nonne," "Du Bist Die Ruh," "Wonne," "Aus Marks" ..... Franz Schubert
"Allerseelen" ..... Richard Strauss
"Freudvoll und Leidvoll" ..... Fleischmann
"Allah" ..... Charles Gilchrist
"Cry of Rachel" ..... Mary Turner Salter
"Trees" ..... Rasbach
"Lullaby" ..... Edward Collins
"Kerry Dance" ..... Molloy

Two Photoplays on Mission Bill for Final Days

A double bill is offered for the remainder of the week at the Mission. Wesley Barry appears in "The Printer's Devil" and the co-featured production is "The Tie That Binds."

Of the two, the Barry picture is the more entertaining. It was directed by William Beaudine, which is a certain recommendation all its own. Beaudine has succeeded in drawing out his players so that their delineation of character is really convincing. Their acting, for the most part, is consistently good.

"The Printer's Devil" has no unusual plot. It's raison d'etre seems to be as a vehicle for the starring of Wesley Barry. His story is about a printer's devil, fired from the town's only paper, and who later becomes the partner of the owner of the sheet. It is just good, human drama and fits its leading player like a glove. Barry is supported capably by Harry Myers, Kathryn McGuire, George Pierce, Lou Ming, Raymond Cannon and Louise Carver.

"The Tie That Binds" is drab and there is nothing to enliven the interest that lags from the very opening of the picture. The effect of what little interest is kindled is ruined by the seemingly unceasing opening and closing of doors by the characters in the picture. It would appear that the director acknowledged only one kind of opening a scene—and a door was as important as the player. Barbara Bedford, Walter Miller, Raymond Hatton, William Carleton and Marian Swayne play the parts.

The theater closes this week, to be razed Monday to make way for the new Orpheum.

Many Big Names in Writers' Club Bill Next Week

The list of players to appear in the Writers' Club second program of one-act plays, to be presented at the clubhouse in Hollywood on the 23rd and 24th inst., reads like a chapter from the Blue Book of the Stage and Screen. The four interesting plays have casts of exceptional merit that include names of unusual fame.

"The Sleeping Woman," by Andre de Lorde and adapted by Charles R. Whittaker, which will be directed by Maurice Tourneur, will be played by Jean Hersholt, Barbara Tennant, Otis Harlan and Emily Fitzroy.

Lilyan Tashman, Edward Peel and Henry B. Walthall will enact the vivid characters of Eugene O'Neill's "Thirst." This powerful little play is being staged by Clarence Thomas, who was for some time director of the Chicago Art Theater.

William H. Crane makes his return to the stage, after an absence of some time, in "His Last Appearance." With Mr. Crane will appear Theodor von Eltz, Joan Meredith, recently elected a Wampas Baby Star, and Frances Raymond. Mr. Crane is also staging the play.

Tom Geraghty, who is producing George Ade's "The Persecuted Wife," has not completed his cast at the present writing. Marguerite Snow is the only definite selection. The play has been in rehearsal with a man and a child in the other parts, but, coincidentally, both of them had to go to New York, the man for a picture, and the little girl for a stage play.

'Outward Bound' Scheduled for Majestic Soon

Crowded houses are the rule at the Majestic these days where Anne Nichols and Adelaide Matthew's farce, "Just Married," is playing the second week of a limited engagement.

Thomas Wilkes, lessee of the Majestic and now in New York, has contracted for a number of new plays for production in this city.

The first of these will be Sutton Vane's "Outward Bound," a play that proved the dramatic sensation of London and New York last season and is now on tour in the East.

The play is regarded as one of the most unique ever produced on the stage. It created a veritable storm of comment when produced at the Ritz Theater in New York, its philosophy provoking violent controversy, but its dramatic appeal was universal.

Edward Everett Horton and Dulcie Cooper will be seen in the principal roles with a capable supporting cast. The play will be staged under the direction of Willamene Wilkes, with Dickson Morgan designing a special set for the production.

RIN-TIN-TIN STARS

Police Dog Hero of Feature Coming to Rialto Saturday

Adventure—thrills—drama! This spells "The Lighthouse by the Sea," in which Rin-Tin-Tin, the police dog again displays his courage, sagacity and versatility.

The photoplay will have its premiere at the Rialto Theater Saturday following "The Dark Swan," which closes a successful run tomorrow night.

Buster Collier, Jr., Louise Fazenda, Mathew Betz, Douglas Gerrard and Charles Hill Mailes from the supporting cast under the direction of Mal St. Clair.

Theaters—Amusements—Entertainments

SIXTH AND HILL METROPOLITAN SHOWS AT 12:30, 2:30, 4:30, 6:30, 8:30, 10:30
Wm. DeMille's domestic dramatic drama
"LOCKED DOORS" with Betty Compson and the return of Theodore Roberts
A Paramount picture
The girl Paderewski LILLY KOVACS
HARRY LANGDON in MACK SENNETT'S "Feet of Mud"
SUZETTE dancing with Jazz
STARTS SATURDAY
Oh, man! Oh, lady!
BEBE DANIELS in "MISS BLUEBEARD"
Frisky French Ritz

GRAUMAN'S THIRD & BROADWAY
LAST 4 DAYS MILLION DOLLAR
JAMES BARRIE'S "PETER PAN"
HERBERT BRENON'S PARAMOUNT PICTURE
DON'T MISS IT!

Serving candy at the candy ball
CECIL B. DE MILLE'S THE GOLDEN BED
A Paramount picture
NEXT MONDAY

At the RIALTO NOW
MISCHIEF MIXES WITH LOVE IN
THE DARK SWAN
RALPH GRAVES in SENNETT'S "Off His Trolley"
MARIE PREVOST MONTE BLUE HELENE CHADWICK
SOUTHERN SWEETIES on the stage
Directed by Millard Webb
A Warner Bros. classic

THE WONDER DOG RIN-TIN-TIN
NEW KIND OF A PICTURE
THE LIGHTHOUSE BY THE SEA!
A Warner Bros. classic with a brilliant Warner cast.
Starts Saturday at the Rialto

GRAUMAN'S EGYPTIAN
MILITARY NIGHT TONIGHT
160th Infantry, Co. D, with regimental Band will be Sid Grauman's guest.
LILLIAN and DOROTHY GISH in ROMOLA with Sid Grauman's greatest prologue
and "THE LILLIPUTIANS" Midget Marvels of the Stage
BUY SEATS AT BARKER BROS., WURLITZER'S, 644 SOUTH BROADWAY, OR THEATER BOX OFFICE. PHONE MAIN 8785.
Usual seats selling for all performances. Main, $1.65, 55c to $1—Mezz. $1.65, 75c to $1.50. Take P. E. cars or Main St. direct to main entrance.

ERLANGER'S BILTMORE
NOW PLAYING
MAY ROBSON in SOMETHING TELLS ME
Eves. & Sat. Mat., 50c to $2.00
Popular Mat. Wed., 50c to $1.50

2 WEEKS BEG. MON. Jan. 19
SEATS THURSDAY
MAIL ORDERS NOW
HENRY W. SAVAGE INC. presents
MITZI IN HER BIG MUSICAL HIT "THE MAGIC RING"
PRICES: NIGHTS 50c to $2.00
WED. & SAT. MATINEES 50c to $1.50

PHILHARMONIC AUDITORIUM Olive at 5th
L. E. Behymer presents the Superb and Beloved Singer
Tonight 8:15
Mme. Ernestine Schumann-Heink
Contralto
Only Appearance
Tickets $1.00, $1.50, $2.00, $2.50, $3.00, plus tax.
On sale Central Box Office, Auditorium Lobby.

LA MONICA BALLROOM Santa Monica Pier
Thursday Night, January 15th
SCREENLAND STAR NIGHT
CRICKET EDWARDS
Famous Daughter of Sultz Edwards
GUEST OF HONOR
DON CLARK'S ORCHESTRA

MISSION THEATRE
FAREWELL DOUBLE PROGRAM
"THE TIE THAT BINDS" and "THE PRINTER'S DEVIL"

HIPpodrome 6 Vaudeville Acts Main St. at 4th
"Down by the Rio Grande" Wm. Fairbanks and Dorothy Revier
Continuous Daily 1 to 11. Sunday 12 to 11 P.M.
Next Week BESSIE LOVE in "The Purple Dawn"

CINDERELLA ROOF 6th at Olive
DANCING EVERY NITE
WED. & SAT. AFTERNOONS
HERB WIEDOEFT'S RESISTLESS SYNCOPATION!
CASINO DE LA ROOF

CAMEO Broadway at 52d St.
NOW Betty Compson in RAMSHACKLE HOUSE

EGAN THEATER FIGUEROA at 51ST
RECORD BREAKING WEEK.
Popular Mats. Wednesday and Saturday. Best Seats, $1.
WHITE COLLARS
Edith Ellis' Engrossing Comedy of Today

NEWS OF SOUTHERN COUNTIES

SMUDGE SMOKE CAUSES WRECK

Electric Train Crashes Into Caboose at Rialto

Motorman Killed While at His Post

Second Accident from Same Cause

[EXCLUSIVE DISPATCH]

SAN BERNARDINO, Jan. 14.—Smudge smoke brought its second railway fatality within a month today.

Blinded by the smoke, C. Durbin, 40 years of age, of Los Angeles, a Pacific Electric motorman, was killed when an express train crashed into a caboose on the San Bernardino-Los Angeles line at Rialto at 5:15 o'clock this morning. Two men were injured. They were Conductor B. F. Mann of Los Angeles, severely bruised; Express Messenger C. L. Wallace of Los Angeles, bruised and shocked. Traveling slowly through the smoke and fog, the express train crashed head-on into the caboose, a freight car and a car of oil of freight train. The freight crew was switching at the Rialto station.

Durbin died at his post. His body, still in an upright position and his hands clamped to the car controls, was found by trainmen. Conductor Mann was standing in the vestibule talking to Durbin. Miraculously, the conductor was hurled through the air to safety. The express train and caboose were demolished. Messenger Wallace was thrown against the express compartment and badly shaken up.

An inquest will be held here tomorrow at 1 o'clock at the Mark B. Shaw mortuary.

The express train left Los Angeles at 3 a.m. For miles, it had traveled slowly through the dense smoke from the smudge pots, the motorman frequently sounding warning signals, his vision blinded except for a distance of a few feet. The strong headlight would not penetrate the dense smoke, the conductor said. A month ago a Pacific Electric Interurban train turned over in Redlands, the motorman being blinded by smoke and approached the corner too rapidly. Ralph Goldsmith, a passenger, was fatally injured.

REMITS FINE AS WEDDING PRESENT

TOO MUCH TIA JUANA MARS HONEYMOON FOR LOS ANGELES MAN

[EXCLUSIVE DISPATCH]

SAN DIEGO, Jan. 14.—Love's path was strewn with thorns instead of the conventional roses for M. H. Luellivitz, 26 years of age, of Los Angeles and San Diego, and Miss Marjorie Rollins, 20, of this city, all because they decided to stage a little celebration at Tia Juana prior to embarking upon the matrimonial sea.

Luellivitz secured the marriage license here yesterday and with the bride-to-be went to the Mexican town for a visit. Starting back to San Diego late in the day to have the ceremony performed, the prospective bridegroom possessed what county officers term a "laughing jag." As is customary in such cases, Luellivitz was denied permission to drive the car, and as Miss Rollins could not operate the machine, it was a case of get out and walk. Then the officers discovered that Luellivitz had hired the car in Los Angeles, and they placed him in jail. Miss Rollins was sent to a hotel here.

This morning Luellivitz appeared before Justice Lloyd Griffin and insisted that the court perform the wedding ceremony before passing sentence. This Justice Griffin did, and then he fined the bridegroom $50, which was remitted as a wedding present.

HOTEL MANAGER IS "SEWERED TO DEATH"

[LOCAL CORRESPONDENCE]

SOUTH PASADENA, Jan. 14.—Walter Raymond, owner of the Hotel Raymond, offered written and verbal protests against the assessments made for rerouting the Garfield sewer at last night's meeting of the South Pasadena Board of City Trustees.

He declared in no uncertain terms that he had almost been "sewered to death." He had already three sewer connections with the Pasadena outfall and had given a right of way through his property for the South Pasadena outfall. Now, because the city has decided to change the route of the sewer, Mr. Raymond declared that he should not be made to pay for this change of plan.

Trustee Gillette immediately took up the argument and asserted that it was nothing less than double taxation. He declared he would vote against the assessment. City Attorney Vedder ruled that there is nothing else to do but pay the bill since it has already passed the protest stage.

NEED WINE WHEN OLD FRIENDS MEET

[EXCLUSIVE DISPATCH]

HANFORD, Jan. 14.—The pleasant tale of how, after a separation of ten years, B. Simone of San Francisco, and P. Prata of Fresno, chanced to meet on the streets of Fresno after parting in Sunny Italy ten years ago, and how the two old friends, at Simone's suggestion, motored to Lemoore, where the former delivered some wine, said by officers to be 15 per cent alcohol, convinced a jury at Stratford yesterday that Prata was not guilty of bootlegging and he was discharged.

Simone and Prata were two of the three men arrested in Lemoore at a soft drink parlor established by a detective working out of District Attorney McKay's office in this city.

Pantomime—"Good-by Forever" . . . . . *By J. H. Striebel*

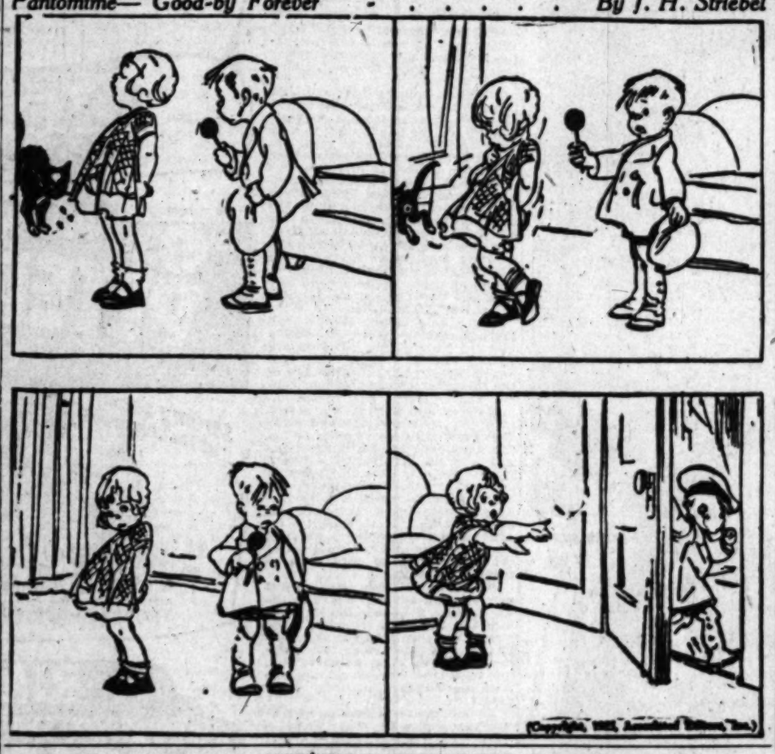

Arcadia Asks Independent High School

[LOCAL CORRESPONDENCE]

ARCADIA, Jan. 14.—A fund was started last night at a meeting of the Citizens' Committee of Thirty-five to start legal proceedings to secure a separate school district for Arcadia that the city may have its own high school. It was determined at the meeting of the large committee of citizens that is working to secure Arcadia's high school, to secure the services of an attorney and then take the necessary legal steps to secure a separation from the union district of Monrovia, Duarte and Arcadia.

Chairman George W. Ackermann appointed a committee of five, composed of O. E. Winkler, Judge W. H. Horlock, L. R. Peck, Miss Hilda Gray and A. N. Multer to raise funds for the legal action and for attorney's fees and to then proceed with the action.

A considerable sum toward the $500 necessary for this was subscribed last night after the meeting by citizens.

HONOR BENEFACTOR

Pasadena Students Pay Tribute to Dr. Bridge

By a "Times" Staff Correspondent

PASADENA, Jan. 14.—Dr. Norman Bridge, world renowned scientist and philanthropist, and after whom the chemical laboratory of the California Institute of Technology is named, will be honored by the school at a special assembly to be held next Monday morning.

Dr. Bridge's funeral was held this afternoon and was attended by Mike Bruner, president of the student body, and by all the class presidents. Dr. Robert A. Millikan was one of the honorary pallbearers. For years Dr. Bridge was deeply interested in the California Institute of Technology and for some time was chairman of the board of directors. Money donated by him made the erection of the chemical laboratory possible.

MONROVIA ORCHESTRA PLAYS OPERA SCORE

[LOCAL CORRESPONDENCE]

MONROVIA, Jan. 14.—The Monrovia community orchestra will play the score for the production "Princess Militaire" by the recently organized Pasadena Light Opera Company, an organization of Pasadena talent, managed by J. E. Lawrence.

The first rehearsal for the opera with the orchestra of twenty pieces from Monrovia will be held tomorrow evening. The company composed of nonprofessional talent will give the first performance in February in Pasadena and will also appear in Monrovia and other larger cities including Los Angeles Glendale and other places in the State.

MRS. ROLOFF HEADS BUSINESS WOMEN

[EXCLUSIVE DISPATCH]

ONTARIO, Jan. 14. — Mrs. W. Clark Roloff will again serve Ontario Business Women's Association as its president during the ensuing six months, it was announced today, following the semi-annual dinner and election of officers of the organization at the Odd Fellows Hall. The entire official board was re-elected for the coming term, including Mrs. Villa Johnston, vice-president; Mrs. Amy Bidwell, secretary; Miss Lucille Majors, treasurer, and Mrs. Clarice Bentley, chairman of the executive committee.

MANY TOURISTS COME

By a "Times" Staff Correspondent

PASADENA, Jan. 14.—Easterners will continue to flock to Southern California throughout the entire winter and more are expected to come this year than were registered last year, according to Felix S. McGinnis, assistant passenger traffic manager of Southern Pacific lines, who stopped in this city today. He had a conference with D. M. Linnard, operator of the Huntington, Maryland and Vista del Arroyo hotels.

DETECTIVES AS BOOK HOUNDS

Long Beach Sleuths Used to Trace Unreturned Library Volumes

[By a "Times" Staff Correspondent.]

LONG BEACH, Jan. 14.—A brand new job for detectives has been evolved by Chief of Police Yancy. At the request of the City Library, he has assigned Detective Sergeant Frank Glenn to the job of book collector.

The books to be collected are in the hands of borrowers who took them from the library and have disregarded notices to return them at the expiration of the loan period. In addition to the books, Dectective Glenn is also collecting the fines normally assessed by the library on persons who fail to return borrowed books on time.

ILLNESS OF TULARE TEACHER IS FATAL

F. P. SHERWIN, TO BE BURIED TODAY, WELL KNOWN IN LANKERSHIM

[LOCAL CORRESPONDENCE]

LANKERSHIM, Jan. 14. — The body of Fred P. Sherwin, 39 years of age, former Lankershim resident, who died following an operation for appendicitis at Tulare, has been brought here by local undertakers and will be interred tomorrow in Grand View Cemetery. Funeral services will be from the Community Church.

Sherwin was an instructor in the Tulare High School when taken sick. He came to California with his parents, Rev. F. B. and Myra Sherwin, in 1904, and grew to manhood here. He attended the local grammar school, the Hollywood High School, and the University of Southern California. During the war he served in the Navy. At one time he was pastor of the North Lankershim Church, later adopting a teacher's profession. He had also taught at the Mendocino High School.

Friends here state Sherwin was about to be married and had contemplated the announcement of his engagement just before he suffered his fatal illness.

NEED EXPERT TO COMPLETE REPORT

By a "Times" Staff Correspondent

PASADENA, Jan. 14.—If a cat has nine lives and if 1300 cats were killed, would that he taking 11,700 lives? This is not a crossword puzzle, the Pasadena Humane Society is merely having trouble figuring its yearly report.

During the year of 1924, 1300 Pasadena cats were destroyed. Now, in figuring the death rates of other animals, humane officers have an easier time. They knew that every dog has one life just as every dog has his day, so the figure of 765 dogs killed stands undisputed. A total of 450 dogs were placed in homes, 348 cats were found masters as were twelve horses, one mule, seven goats, three rabbits, one turtle and nine pigs.

AUTO ACCIDENT AT ALHAMBRA CROSSING

[LOCAL CORRESPONDENCE]

ALHAMBRA, Jan. 14. — E. L. Wells and Miss Hilda Brasel, both of Los Angeles, were injured early today when the automobile in which they were riding was struck by a Pacific Electric car at the Delmar-avenue crossing on the Covina line.

Wells sustained a broken arm and numerous cuts, while his companion was painfully bruised. They were taken to the Alhambra Hospital by a passing motorist and later were able to go home. Their machine was demolished.

Bootlegger is Determined to Retain Custom

By a "Times" Staff Correspondent

PASADENA, Jan. 14.—When Michael Leff, asserted Los Angeles bootlegger, was arrested in Pasadena last night for carrying on his illicit trade, he was more bothered about being able to keep his word with his customers than he was about being confined in the local jail, according to Detectives W. A. Beal and Harry Thomas, who made the arrest.

Leff pleaded with the officers to allow him to finish his interrupted delivery, saying that he wanted to play square with the customers he had promised. When this request was refused, Leff asked permission to telephone his customers that he had been arrested so that they would not be inconvenienced. A case of gin was confiscated by the officers when they made the arrest in front of a South Grand-avenue residence. The man was fined $700 when he appeared before Police Judge Dunham this morning.

BAND MAKES RECORD

Organization Oldest of Kind in Southern California

[EXCLUSIVE DISPATCH]

RIVERSIDE, Jan. 14.—The Riverside Military Band last night rounded out the twenty-fifth successful year of its existance, when the annual meeting was held. Just a quarter of a century ago a band was organized in this city, then a town of about 5000 persons. Through all these years that band has continued to perform the civic function of providing music, and instead of growing old, is continually improving. It now enjoys the right of seniority in all interior Southern California, for no similar organization can point back to so long a period of continuous existence.

Harry H. Woodward is the only charter member of the band who still is a member. For many years he was manager, but last year "begged off," feeling he had more than done his share. Last night, however, the bandsmen insisted that he take the office again, and he was once more re-elected. Gustav Hilverkus, the capable leader, was again chosen director. A. E. Friend is the secretary-treasurer.

FARM BUREAU HOLDS INTERESTING MEET

[EXCLUSIVE DISPATCH]

HANFORD, Jan. 14.—The big annual event of the Kings County Farm Bureau was staged last night with an excellent and well-attended banquet at the Chamber of Commerce auditorium, and the election of new officers.

F. J. Epler was elected president and J. A. Romine vice-president. The retiring president, Oscar Odale, in his report showed a very busy year for the directorate of the bureau, with all departments active and membership increasing.

County Farm Adviser Wallace Sullivan and Miss Ada Lee Day, county agent, representing the extension service of the University of California, presented reports. Addresses also were made by A. C. Hardison, president of the California Farm Bureau Federation, and Earl Houghton of Exeter, regional director.

MONEY IN CAULIFLOWER

[LOCAL CORRESPONDENCE]

COVINA, Jan. 14.—Many statistics have been compiled concerning the value of crops in Covina, but a new item was added recently when a head of cauliflower was found to be worth $50.

Mrs. B. W. Dancer purchased the cauliflower at a local grocery and when preparing it for cooking found a handsome diamond ring among its leaves.

The next issue of the local papers carried an offer of $50 reward by Mrs. C. M. Commings, wife of City Manager Commings, for the return of the ring. Mrs. Commings had visited the grocery and examined the vegetables a few minutes before Mrs. Dancer made her purchase.

AWAITS COURT'S ACTION

Ontario Woman Accuses Brother of Connection With Disappearance of Husband

[LOCAL CORRESPONDENCE]

ONTARIO, Jan. 14.—Word that Jesse J. Peacock, accused some weeks ago by his own sister, Mrs. Alice Moore, 325 East A street, this city, of having knowledge of the disappearance of her husband, Bert Moore, has just been convicted of manslaughter in connection with the killing of his wife at Fort Worth, Tex., on August 28, 1923, and has been sentenced to serve five years in the penitentiary, was received here today.

Attorneys for Peacock, the report further said, have filed a motion for a new trial, basing their claim partly on the fact that the presiding judge permitted testimony to the effect that the defendant was responsible for the disappearance of the Ontario man. Peacock is being held in the County Jail at Fort Worth, pending action on the motion, it is said.

Attorneys for Peacock claim that testimony introduced at his trial strongly intimated that the defendant had killed and robbed his brother-in-law, and that this testimony had no rightful place in the case on which he was being tried.

Mrs. Moore, Peacock's sister, confided to the Ontario authorities and to Dist.-Atty. George H. Johnson last fall that she feared her brother had done away with her husband, of whose disappearance the former had told her conflicting stories. Moore had been in Texas in oil-promotion work and, according to the wife's story, had started in a motor car with Peacock to drive back to California. A day or two after they left Fort Worth, Peacock returned to the Texas city with Moore's car, reciting conflicting and weird stories about his brother-in-law's whereabouts. At the time of his disappearance, Moore was said to be in possession of a large number of valuable diamonds and much cash. Later, Peacock was reported to be seen wearing flashy diamonds, and to be unusually free with his money.

In the trial just ended, Peacock was charged with killing his second wife when she went to an apartment-house where her husband and their child were living with the man's former wife. Mrs. Moore, the Ontario sister, is anxiously awaiting word of the result of Peacock's motion for a new trial.

HOLD CONTRACTOR UNDER HEAVY BAIL

PASADENA WOMAN CHARGES BUILDER GOT MONEY BY FRAUD

[EXCLUSIVE DISPATCH]

SAN BERNARDINO, Jan. 14.—Arraigned before Justice Jerome B. Kavanaugh here today, W. J. Deaver, the debonair young contractor of Lake Arrowhead, was held in default of $5000 bail on a charge of obtaining money under misrepresentation.

Deaver was arrested in Los Angeles at the Biltmore Hotel, Tuesday with Miss Peggy Mays, a Los Angeles girl, as he prepared to flee to Texas. On Deaver was found two tickets to Ulvalde, Tex. The girl was released.

Deaver's troubles were augmented this morning when $1000, which he was carrying in a wallet when arrested, was attached by the San Bernardino Business Men's Association. Deaver protested that he did not own the currency, but the money was attached, pending a court hearing.

I. J. Loeb, an employee of Deaver, was released on his own recognizance. Lieb was arrested in Los Angeles an hour after Deaver's capture. Officers have been searching for Deaver since Miss Frances Thilo, a Pasadena girl, charged him with obtaining $1725 by representing that he had completed her summer residence at Lake Arrowhead and signing a false affidavit of completion, on which he secured the $1725 from her account in a San Bernardino bank.

AID TO NEEDY

Ontario Organization Makes Annual Report

[EXCLUSIVE DISPATCH]

ONTARIO, Jan. 14.—Eighty-five needy families were given substantial assistance during the year 1924 by the Ontario Welfare League, at a total expenditure of $1,636.83, according to the report of Mrs. C. L. McClelland, secretary of the organization at its annual meeting at the City Hall.

In addition to this, Mrs. Geoffrey J. Fleming, chairman of the Christmas Welfare Committee, reported that eighty-five substantial yuletide dinners were distributed by the league and that fifteen additional families were presented with gifts of clothing and other necessities. Total receipts of the league for the last year amounted to $1661.43 and of this total $636.90 was realized from sales at the community shop, conducted by the organization.

PREVENTS FIRE LOSS

Hotel Guest Makes Early Discovery of Blaze

[EXCLUSIVE DISPATCH]

HANFORD, Jan. 14. — The quick discovery of a fire at 3 o'clock this morning prevented the spread of flames which might have resulted in heavy losses in the business district. Ralph Staz, a guest at the Artesia Hotel, was awakened by smoke issuing from the Rosenthal sales store, the rear of which is on an alley below his room. Manager Hubbard of the hotel was called and located the blaze in the receiving room of the store. The fire department put out the flames, which had started to burn briskly. There was some resultant damage from smoke, but the store was opened for business this morning at the usual time.

FRESNO SHOWING AT NATIONAL EXHIBITION

[EXCLUSIVE DISPATCH]

FRESNO, Jan. 14.—Fresno will be represented at the annual National Orange Show to be held in San Bernardino, February 19 to March 1, by a golden tower, forty feet in height and twenty-six by thirty feet at the base, Peter Rasmussen, exhibit director of the Fresno County Chamber of Commerce, announced today. Details of the exhibit and a sketch of it have been prepared by the director and will be forwarded immediately to officials of the show for their approval.

The exhibit, it was announced, has been prepared on the most elaborate basis ever before attempted by any county exhibiting at the orange show, at which Fresno county has taken the grand prize in the Chamber of Commerce class for the last three years.

SELECT JURY FOR BIG DAMAGE SUIT

[EXCLUSIVE DISPATCH]

BAKERSFIELD, Jan. 14.—A jury has been impaneled to weigh testimony during the civil suit of J. F. Noonan against the Thrift Stores, for $80,100 damages. Today the jury heard the testimony of Dr. Harrison M. Hawkins of Taft, who attended Noonan after he had been injured in an automobile wreck on the Bakersfield-Taft highway.

Noonan, in his complaint, alleged that a driver of a Thrift Stores truck had left his machine parked on the highway without lights. The car in which he was traveling from Taft to Bakersfield crashed into the truck, he avers, causing the injuries upon which he bases his complaint for damages. The plaintiff asserts that he suffered severe lacerations and concussion of the brain, necessitating hospital attention.

WITNESSES CALLED BY OFFICIALS

Grand Jury to Investigate Cause of Recent Fire at Monrovia

[LOCAL CORRESPONDENCE]

AZUSA, Jan. 14.—A number of Azusa citizens who were witnesses of the fire that destroyed the home of Mrs. Mary Burpee in the early morning of December 24, have been subpoenaed to a hearing of the grand jury in Los Angeles tomorrow morning.

Although the witnesses have not been so informed, it was stated by a deputy from the County Sheriff's office that an investigation is being made of the fire and the asserted attack upon Mrs. Burpee of two men whom she said entered the house, tried to rob her of some oil stocks, and failing in this, tied her to the bed and then set fire to the house.

Traffic Officer Ernest Meading of Azusa, W. I. Hamblin, constable of Azusa, Thomas Smith, local agent for the Aetna Insurance Company, with which Mrs. Burpee's property was insured, and J. C. Young, a neighbor of Mrs. Burpee, who found her in a semiconscious condition in her bedroom in the burning house, have been summoned.

The investigation was started, it is said, by the insurance company. Mrs. Burpee, a widow 60 years of age, lived alone and she had finished trimming a small Christmas tree for her two pet canaries two nights before Christmas. On the following morning, she was roused by hearing some one open her window, she says. It proved to be, she says, two men in slouch hats who demanded of her some oil stock. Mrs. Burpee says the stock was in her safety deposit box in the bank so she could not give it to them. They attacked her, however, and found $35 in bills which she had drawn from the bank for taxes and had pinned in her night dress. They then gagged her and tied her to the bed and after going to the kitchen bade her "a pleasant trip on her long journey," according to her account. They then set fire to the home, she thinks.

J. C. Young, a neighbor, heard the screams of the woman and broke in the door of her house and found her with the flames sweeping through the house. She had wrenched one of her hands free from the cords that bound her.

Young carried her to safety on the lawn. Officer Meading was one of the first after Young to reach the burning cottage. The cottage and furniture were a total loss.

Thomas Smith, the insurance agent who had insured the property, said yesterday it was insured for $3500, which was about a 75 per cent valuation on the property. He said he knew that some time previous to this she had refused $3000 for the property.

Since the fire, Mrs. Burpee is living with a brother on a ranch near here. She has twice before been the victim of alleged attacks at night in her home somewhat similar to that she described at the time of the fire.

PIONEER PASSES

Old Resident of San Francisco Dies at Bakersfield

[EXCLUSIVE DISPATCH]

BAKERSFIELD, Jan. 14.—Ronald McDonald, Sr., 91 years of age, a resident of this city for eighteen years, died at the home of his daughter, Mrs. Elizabeth Harris, 1627 California avenue, this morning following an illness of two days.

Mr. McDonald was a native of Glasgow, Scotland, and came to California in 1864. He was one of the prominent pioneers of San Francisco, where he made his home until he retired from the contracting business in which he was engaged shortly before coming to Bakersfield to reside.

In 1906, following the San Francisco disaster, he came to this city to make his home with his family.

Mr. McDonald was in charge of construction of the barracks at Ft. Point, and several large buildings in San Francisco. His last work was that on the Mills Building in San Francisco, which remained standing after the earthquake and fire.

DEMANDS DAMAGES

Hospital Patient Injured By Falling From Bed

[EXCLUSIVE DISPATCH]

SANTA BARBARA, Jan. 14.—Damages of $50,175 for injuries received because of his falling out of bed is asked in a suit filed here this morning by Charles Frederick Mullins of Los Angeles against the Santa Barbara Cottage Hospital.

According to Mullins while still unconscious from an anaesthetic given in an operation, he was left alone in a hospital room on April 21, 1924, and that he fell from his bed against the door, closing it. He asserts that his body was "crushed and mutilated" when the nurses forced their way into the room, and that he was lifted back to his bed and strapped while still unconscious.

BEAN-SACK PRICES ON UPWARD GRADE

[EXCLUSIVE DISPATCH]

OXNARD, Jan. 14.—Growers of lima and other kinds of beans learned with regret today that the price of bean bags will be higher in 1925 than they were last year. This announcement was made by George Doty of the California Lima Bean Growers' Association, who was in communication with George Bean of the Bemis Bag Company. The opening price on bean bags will be 14 cents, according to Mr. Doty, while the opening price last year was 11 cents. Mr. Doty was of the opinion that the price would go even higher than 14 cents as the year advances. He was told that a combine of jute manufacturers in India was the cause of the jump in price.

COUNCILMEN CLOSE FISHING PARADISE

[EXCLUSIVE DISPATCH]

SAN DIEGO, Jan. 14.—The lakes included in the municipal water system and long famous for bass fishing, will be closed to fishermen until March 15, the City Council taking this step in order to conserve the diminishing supply of bass. The order goes into effect tomorrow.

Morena and the two Otay lakes have yielded some of the finest fishing in Southern California, but the large number of anglers in the past few years has made heavy inroads upon the fish.

As bass spawn up to April, it was deemed advisable to close the season for two months.

TURN DIAL TO GET R...

Hemet Man Announces Method

Sulks on Job Become of Interest

Secret Comes from Switzerland

[EXCLUSIVE DISPATCH]

RIVERSIDE, Jan. 14.—[illegible] of scanning the sky when [illegible] begins to curl from [illegible] need to call prayer [illegible] call for rain-makers or [illegible] despair when day after [illegible] and the fields [illegible] sun.

Those who are [illegible] can retire to their respective [illegible]es, turn a dial on the [illegible] machine, go in peace to [illegible] within forty-eight hours [illegible] will begin to fall.

Remarkable, it is true, [illegible] the rains of last month [illegible] pared with the [illegible] of John Speciall of Hemet, [illegible] clares that he is responsible for the late precipitation.

Without disclosing [illegible] or equipment, John has [illegible]ly tried out his discovery. During December John was [illegible] his machine on most [illegible] radio sets. And it [illegible] casual announcement [illegible] cess brought [illegible] however, and John [illegible] claim—and it [illegible] he declares, he will [illegible] thing toward making [illegible] til folks take an interest [illegible] forts and pay him for [illegible] showers.

Just what his machine [illegible] of what it is made, [illegible] tates to say. Very [illegible] mits, in action to radio [illegible] out the waves, or [illegible] sages to the rain drops [illegible] throughout the valley [illegible] them in sufficient [illegible] rain.

The Spanish [illegible] Switzerland, where [illegible] this rain-making [illegible] merely used. [illegible] Switzerland, sent him [illegible] acids used in making [illegible] and John has been [illegible] for several months. [illegible] his efforts, he declares [illegible] proof that there is no [illegible] years.

John Speciall is now [illegible] for Hemet and permit [illegible] and trips there [illegible] During the time he is [illegible] ing the streets in [illegible] dew-gathering apparatus [illegible] is firm in saying that [illegible] take care of local [illegible] eral public [illegible] that he is a [illegible] men and machine [illegible] a substantial amount [illegible] of rain he produces.

PARENT IS [illegible]

[EXCLUSIVE DISPATCH]

HANFORD, Jan. [illegible] Morris, arrested a few [illegible] for swearing [illegible] of his daughter, [illegible] when she was [illegible] swat, now has [illegible] against him.

The daughter [illegible] er struck her [illegible] face with his [illegible] beating here [illegible] ed that such [illegible] frequent in [illegible] recent one is a [illegible] marked when [illegible] arated from her [illegible] turned home [illegible] the wedding.

WILL CONFIRM CLASS

[LOCAL CORRESPONDENCE]

VAN NUYS, Jan. 14.—Bishop Stevens of the Los Angeles Episcopal diocese will be in Van Nuys on Sunday to administer confirmation rites at St. Mark's Mission. While here Bishop Stevens will be entertained at dinner at the home of one of the church parishioners.

"TIMES" CORRESPONDENTS AND AGE[illegible]

For the convenience of Times patrons in the [illegible] towns of the Southwest other than Los Angeles the Times news and business representatives in these [illegible] with their addresses and telephone numbers, [illegible] agents will receive subscriptions and advertising.

BRAND'S A-1 SAUCE

for sanddabs

NO PAIN

Teeth Extracted

GAS GIVEN

CROWNS ... $5

Rubber Plates .. $7

Trubytes .. $12.50

Forms .. $16.50

DR. ZIMMERMAN

Itching Skin

Talcum

Unadulterated

Scented

TURN DIAL TO GET RA...

Hemet Man Announces N... Method

Sulks on Job Because of L... of Interest

Secret Comes from Brothe... Switzerland

[EXCLUSIVE DISPATCH]

RIVERSIDE, Jan. 14.—No ne... of scanning the sky when the s... begins to curl from drought... need to call prayer meetings o... call for rain-makers or give u... despair when day after day ... and the fields lie parching in ... sun.

Those who are in on the ... can retire to their respective ... es, turn a dial on the rain-... machine, go in peace to bed ... within forty-eight hours the ... will begin to fall.

Remarkable, it is true, have ... the rains of last month when ... pared with the previous sta... of John Speziali of Hemet, w... clares that he is responsible ... the late precipitation.

"Without disclosing his ... er equipment, John has rep... ly tried out his discovery, ... ing December John was to ... his machine as most folks are ... radio sets. And it rained. ... casual announcement of his ... cess brought considerable ri... however, and John shut up ... clam—and it quit raining. ... he declares, he will not de... thing toward making more rain ... til folks take an interest in ... forts and pay him for the ... showers.

Just what his machine do... of what it is made, Speziali ... tates to say. Very similar, he ... mits, in action to radio. It ... out the waves, or impulses, or ... sages to the rain drops ... throughout the valley and ... them in sufficient quantity to ... rain.

The Speziali family came ... Switzerland, where John ... his rain-making machine ... merly used. His uncle, ... Switzerland, sent him the ... acids used in making the ... and John has been toying ... for several months. The ... his efforts, he declares, ... proof that there is no need of ... years.

John Speziali is right ... for sweat and pounds the ... and tries store doors every ... During the time he is not be... ing the streets he is study... dew-gathering apparatus. ... is firm in saying that nature ... take care of itself when the ... eral public gets over the ... that he is a "nut," or ... men and ranchers come across ... a substantial amount for ... of rain he produces.

PARENT IN TROUBLE

[EXCLUSIVE DISPATCH]

HANFORD, Jan. 14.—... Morris, arrested a few ... for swearing falsely to ... of his daughter, Lorraine, ... when she was granted a ... wed, now has another ... against him.

The daughter says that he ... er struck her about the ... face with his fists and ... beating here severely. It ... ed that such beatings have ... frequent in the past and that ... recent one is a follow-up of ... marriage, when the girl was ... arated from her husband and ... ed turned home the day ... the wedding.

...SPONDENTS AND AGENTS

...ese patrons in the principal ... than Los Angeles the following ... resentatives in these communities ... phone numbers, is printed. All ... ness and advertising.

...Adams ...

...

...

WANT-AD INDEX

	Page.
LOST AND FOUND	12
SPECIAL NOTICES—Miscellaneous	12
PERSONALS—Business	12
BUSINESS ANNOUNCEMENTS	12
EDUCATIONAL	12
WANTED—Help, Male	12—13
WANTED—Help, Female	13
WANTED—Help, Male and Female	13
EMPLOYMENT AGENCIES	13
WANTED—Situations, Male	13
WANTED—Situations, Female	13
WANTED—Situations, Male, Female	13
WANTED—To Rent	13
TO LET—Rooms	13
TO LET—Rooms and Board	13
TO LET—Housekeeping Rooms	13—14
TO LET—Apartments	14
TO LET—Flats	14
TO LET—Houses, Furnished	14
TO LET—Bungalows in Courts	14
TO LET—Houses, Unfurnished	14—15
TO LET—Country, Suburban Homes	15
TO LET—Beach Property	15
TO LET—Stores, Offices, Etc.	15
TO LET—Flats, Apartments, Houses, With Furniture and Lease For Sale	15
FURNITURE	15
MUSICAL INSTRUMENTS	15
MACHINERY	15
FOR SALE—Miscellaneous	15
WANTED—Miscellaneous	15
SWAPS—All Sorts	15
RADIO, WIRELESS APPARATUS	15
BOATS, YACHTS, ETC.	15
AIRPLANES AND AERONAUTICS	15
AUTOMOBILES—Miscellaneous	15—16
TRACTORS, FARM IMPLEMENTS	16
HORSES, MULES, CATTLE, ETC.	16
POULTRY, PET STOCK, SUPPLIES	16
HOUSES—For Sale	16—17
HOLLYWOOD—Miscellaneous	17
BEVERLY HILLS—Miscellaneous	17
GLENDALE—Miscellaneous	17
PASADENA—Miscellaneous	17
ALHAMBRA—Miscellaneous	17
SOUTH PASADENA—Miscellaneous	17
EAGLE ROCK—Miscellaneous	17
HIGHLAND PARK—Miscellaneous	17
INGLEWOOD—Miscellaneous	17
SANTA MONICA—Miscellaneous	17
CITY LOTS—For Sale	17
APARTMENT, FLAT PROPERTY	17
BUSINESS PROPERTY	17
INDUSTRIAL PROPERTY	17
INCOME PROPERTY	17
SUBURBAN PROPERTY	17
BEACH PROPERTY	17
HARBOR PROPERTY	17
COUNTRY PROPERTY	17
MOUNTAIN, CANYON PROPERTY	17
EASTERN, NORTHERN PROPERTY	17
SAN FRANCISCO PROPERTY	17
SAN DIEGO PROPERTY	17
OIL PROPERTY	17
ORANGE, LEMON, WALNUT	17
POULTRY RANCHES	18
STOCK AND DAIRY RANCHES	18
ACREAGE FOR SUBDIVISION	18
WANTED—To Purchase Real Estate	18
FOR EXCHANGE—Real Estate	18—19
MONEY TO LOAN	19
MONEY WANTED	19
MORTGAGES, TRUST DEEDS	19
STOCKS AND BONDS	19
MINES AND MINING	19
HOTELS AND ROOMING-HOUSES	19
BUNGALOW COURTS	19
APARTMENT-HOUSE BUSINESSES	19—20
BUSINESS INVESTMENTS	20
BUSINESS OPPORTUNITIES	20
BUSINESS OPPORTUNITIES Wanted	20
LEGAL NOTICES	20
TOO LATE TO CLASSIFY	20

WANT-AD RATES

Effective March 1, 1924

Rates per line insertion: For all Classifications except those otherwise specified: 7 or more consecutive times, 18c Daily, 24c Sunday; 3 to 6 consecutive times, 19c Daily, 25c Sunday; ONE TIME, 26c Daily, 30c Sunday. Minimum charge 52c Daily, 60c Sunday.

NOTE EXCEPTIONS.

"SITUATIONS WANTED," 7 or more consecutive times, 12c Daily, 15c Sunday; 3 to 6 consecutive times, 13c Daily, 16c Sunday; ONE TIME, 15c Daily, 18c Sunday. Minimum charge 30c Daily, 36c Sunday. Advertisements for the subheadings "PAINTING, DECORATING, CARPENTERING," "DRESSMAKERS & SEAMSTRESSES" and "NURSES" are not classified as Situation Wanted advertising and will be charged for at the general Want Ad Rates...

[illegible]

All advertisements from outside of Southern California...

Advertisers should retain receipts given by The Times for payment of Want Ads, as no mistakes can be rectified without them.

The Times cannot guarantee accuracy or assume responsibility for errors of any kind occurring in telephoned advertisements.

Advertisements ordered for insertion in the Daily or Sunday Times cannot be discontinued or changed after 4:30 p.m. of the day preceding date of insertion.

Rates for display advertising will be furnished on request.

The Times will not be responsible for more than one incorrect insertion of any advertisement ordered for more than one time.

FRIDAY, 9 P.M. is closing hour for the early issue of the Sunday Times.

The Times maintains Want-Ad collection boxes in the lobbies of the following office buildings where you may deposit copy for Want-Ads or answers to box number advertisements. Collections are made hourly:

Brack-Shops, 527 W. Seventh St.; Bryson Bldg.; Byrne Block; California Bldg.; Chapman Bldg.; Columbia Trust Bldg.; Consolidated Bldg.; Delta Bldg.; Detwiler Bldg.; Douglas Bldg.; Grant Bldg.; Hellman, H. W. Bldg.; Hellman, I. W. Bldg.; Hibernian Bldg.; Higgins Bldg.; Greer-Robbins Co.; Johnson, O. H. Bldg.; Junior Orpheum Bldg.; Knickerbocker Bldg.; Lane Bldg.; Lankershim Bldg.; Laughlin Bldg.; Loew's State Bldg.; L. A. Railway Bldg.; Marsh-Strong Bldg.; Pacific Electric Bldg.; Pacific Mutual Bldg.; Pacific Finance Bldg.; Pershing Sq. Bldg.; San Fernando Bldg.; Severance Bldg.; Stack Bldg.; Title Guarantee Bldg.; Van Nuys Bldg.; Wesley Roberts Bldg.; Western Mutual Bldg.; Wright-Callender Bldg.; Y.M.C.A. Bldg., 715 S. Hope St.

HOLLYWOOD

Security Bank Bldg., 6381 Holly. Blvd.

TIMES WANT-AD SUPREMACY

During 1923 the LOS ANGELES TIMES printed 1,884,110 Want-Ads, LEADING every other newspaper in the United States.

All Want-Ad readers are attracted by this stupendous variety of offerings. It is well recognized in Los Angeles that "everybody reads THE TIMES for Want-Ads."

TIMES TELEPHONE
METropolitan 0700
TIMES MAIN OFFICE
Corner Broadway and First.
TIMES BRANCH OFFICE
621 South Spring

LOST, FOUND, STRAYED—
And Stolen

BAG, lost, A leather envelope shaped bag, 2 karat diamond ring and $40. Reward. 736 E. 52ND ST. HU. 7177-W.

BAG, lost, blk. silk, contents, gold vanity cases. Engraved. R. N. D. Reward. HO. 1832.

BEADS; on Monday, string of blue beads. Liberal reward. DR. 6158.

BOOK, lost, address book, bank book and money near the Broadway Dept. Store. Call 581964. Reward.

BRIEF case, lost, brown, about 3 weeks ago. Reward. AXridge 5654.

BROOCH, cameo, lost, reward. MRS. FISHER, Trinity Hotel.

CASES LOST—2 sample hat cases from car at Huntington Park. Reward. PACIFIC HARVEST HAT CO., 227 S. Los Angeles st. VAndike 5875.

COAT LOST—Leather, fur collar, on San Fernando Blvd. Sun. Rew. GA. 0344.

DOG, lost, black and white coach dog, ans. to Peggy, baby's playmate. Call DR. HUBERT, City Health Dept., TR. [illegible] Reward.

DOG, lost, Boston bull terrier, brindle and white face, white over the eye, male; license No. 27528. EM. 7443. Reward.

DOG, lost, wht. and brown, stocky body, short legs, ½ Spitz and Spaniel. Rew. VE. 8601.

DOG, lost, American bull terrier, male, fawn color. Black muzzle and small harness, ears trimmed, puppy about 8 months old. Answers to name of Dick. Reward $10. 1196 E. 20TH ST. HU. 2098.

DOG, lost, Sunday from 1556 Laurel ave., Hollywood. Part Collie and St. Bernard, brown and white marking. Answers to the name of Rover. Reward and no questions asked.

DOG LOST—Brindle bull pup, long tail, 4 white feet, white collar and chest, about 5 mo. old. Call CA. 6815. R. D. KUHN, 2714 W. Ave. 34. Reward.

DOG, lost, French bull, female, 8 months, black with dark brown stripes. Liberal reward. 4224 CLAYTON AVE. Ph. 592519.

DOG lost. Male French bull pup, heavy collar, nr. 4th & Western, Monday. Ans. "Ray." 401 S. OXFORD AVE. 569294. Reward.

DOG strayed. Black and tan male Airedale dog, very lively. Brown harness. Sunday. Reward. Phone TRinity 7971, Sta. 7.

DOG, lost, fox terrier, 5 mo. old, Boyle Heights. Return 2728 MALABAR.

DOLLY—Lost, rubber tired tow dolly, on road to Camp Baldy. Reward. Phone 931 ONTARIO.

GOLD pen, lost, name engraved. E. CUMMINGS. Phone 596084. Reward.

MONEY, $50 currency, lost, Tuesday the 13th in front of Piggly Wiggly, 3212 W. WASHINGTON ST. Reward. Phone 761221.

MONEY found in mail box. Owner identify. HUmbolt 4079.

PACKAGE—Will the person who found package containing Cosmopolitan, lace trimmings in Grand Central Market, please call DR. 4611. Reward.

PIN, lost, fraternity Sigma Nu shape, 5 armed star, set in diamonds. Reward. H. L. EATON, 1219 Hollingsworth Bldg.

PLATINUM diamond wrist watch, lost, between 6th and Olive and 6th and Broadway. Phone HEmpstead 9434 or Arcade Ladies' Shop, No. 4 Arcade Bldg. Reward.

RING, lost, platinum, wedding ring with 20 small diamonds on Western ave. bus, 3rd st. car or on Larchmont between 2nd and 3rd sts. Reward. GR. 7247.

WATCH—In Loew's State, Pig & Whistle or vicinity of 7th and Broadway, or Hill; wrist watch, silver band inscription inside from Milwaukee. Oct. 18. Reward. GRanite 1966.

WATCH white gold oblong wrist watch with link bracelet in downtown district or H car, Monday afternoon. Reward. Call DRexel 8084.

WATCH, lost, on Hill st., lady's gold wrist watch, square, Virginia, 1922 on back. Reward. HE. 9697.

WATCH, lost, lady's gold watch, gent's chain on J car. Reward. Phone 760451.

$50 REWARD.

For return of lady's breastpin, Has small diamond in center, surrounded by 88 small pearls. Last Monday afternoon, Jan. 12. Reward paid and no questions asked by cashier of BILTMORE HOTEL.

FOUND—On West Sunset blvd., lady's handbag, with money and other valuables. Owner communicate with J. E. McDONALD, Pacific Coast Police, after 5 p.m. GR. 7901.

SPECIAL NOTICES—
Miscellaneous

THE new science of character delineation and vocational guidance by analysis of handwriting is rapidly gaining recognition. Particulars free. Address HOKE McASHAN, P. O. Box 1338, Los Angeles.

ELECTRO vapor, H. TR. 4620. Inhale for colds, grippe, hay fever, asthma. Never fails.

Baths and Massage

HEALTH INSTITUTE. ELECTRIC CABINET, SWEDISH MASSAGE, CHIROPRACTIC AIN. MISSES FRANCES E. WELLS & MILLS, NURSES ATTEND, OPEN BOTH SEXES 225 CONS. BLDG., 6TH & HILL. HOURS 9-6. SUNDAYS 9-2.

GROVE HEALTH INSTITUTE. FLORENCE BARTON, MISS RAY, Nurses, elec. & steam cab., tub baths, massage & elec. treat. Open both sexes. Hrs. 9:30 to 7:30. Sun. 10 to 2. Suite 314 STACK BLDG., 223 W. 4th, corner Broadway.

MASSAGE AT HYGIENIC INST. Swedish & Russian Methods. Cab. Bath. Elec. Treats. Operators both sexes. Hrs. 10-7, Sun. 10-2. 126 W. 3RD ST. Lankershim Bldg. 5th floor. Rm. 503.

ELECTRIC cabinet, Swedish massage, baths. KAARBY, DEWEY & REVES, NURSES. Operators both sexes. Hrs. 9 to 9. Sun. 10 to 3. Suite 919 CONSOLIDATED BLDG., 6th & Hill Sts. TUcker 4060.

THOROUGH and personal instruction by lady experienced in successfully giving the marathon baths or continuous showers; free advice on installing. Ph. DRexel 6469 for appointment.

[illegible]

MRS. MABEL E. CRAWFORD. Swedish massage and Violet Ray treatment. Hours 9 to 8. 3680 ST. ANDREWS PL. Ph. VE. 6468. J car. Open Sunday.

HELEN Hughes and Anne Woods, first-class manicuring parlor. Hrs. 10 to 9. Open Sunday. 127 S. Broadway. Room 508.

STUDIO SHOPPE. ELEC. CAB. MED. BATHS & SHOWERS. MASSAGE & ELEC. TREATMENTS. 9 TO 9. 2500 W. PICO, NO. 12. NR. FOR[illegible].

SCIENTIFIC massage, sun lamp, violet ray, radium, sulphur and cabinet sweats. Graduate attendants both sexes. 323 Union League Bldg. 2nd & Hill. VA. 0270.

EVELYN DEAN & Miss Vail, baths, massage & elec. treats. Open both sexes. 234 W. 52ND PL., corner Moneta. Hours 10-6. Sundays 9-2.

LUCILLE WEBBER, D.C., & Miss O'Keefe, R.N. TUcker 1371. Sun ray, scientific massage, chiropractic adjust. 225 I. W. Hellman Bldg.

REAL Swedish massage. JOSEPHINA NARSAN, 904 W. 6th. Apt. 22. TUcker 3092. 9 to 9.

MARY DALZELL, assistant, scientific massage, oil, alcohol rub. Hours 10 to 8. Open Sunday. 414 W. Fourth.

STAR Japanese Baths and Massages, external baths, scrub baths, oil rubbing, operators both sexes. 713 N. SAN PEDRO.

RUTH LEE AND ASSISTANT. SCALP & VIOLET RAY TREATMENTS. 10 to 7. Ph. for app. 58190.

SCALP, VIOLET RAY AND MINERAL TREATMENT, MANICURE. HOURS 10 TO 6. 1123 S. FIGUEROA.

DR. F. S. REINHOLD, D.C., renowned instructor Lindlahr's Chicago. Nature-cure methods. Free exam. 636 S. FIGUEROA.

MASSAGING, manicuring, Miss Lowe, 715 FRANCISCO ST., 1 block west of Figueroa. Hours 10-7. Open Sunday.

MAY Sedgwick, massage and manicuring. Rm. 207 Mason Operahouse. Hrs. 11 to 8.

LESSONS in genuine Swedish massage and medical gymnastics, etc. Half rates given. At 745 S. FLOWER ST.

MASSAGE, manicuring, Laura Ellis, Miss Mitchell. Both sexes. Suite 428 Union League Bldg., 2nd & Hill. Hrs. 10-9 Sun.

MANICURING AND MASSAGE. JUNE TAYLOR. Suite 8, 808½ S. Olive. Open Sunday.

DR. ADA FREEMAN, chiropractor, massage, pine baths, $1 up. Masseuse. 940 W. 8TH ST.

CHIROPRACTIC massage, cabinets, certain nurse asst. from L.D. 324½ S. HILL. R. 207. Hrs. 9 to 7. Sun. 9 to 2.

BODY MASSAGE, violet ray, vibratory, alcohol rubs. $1 up. 9:30 a.m. to 6 p.m. 419 DELTA BLDG., 426 S. Spring.

MISS KEY, BATHS, MASSAGE. 10 to 9 daily. 2nd fl. Brodsky Bldg., Venice.

EXPERT European masseuse, licensed, extensive exp. Private. NELSON. VA. 8096.

MAG. MASSAGE, BATHS, ELEC. TRTS. 610 S. FIGUEROA, APT. 215. OPEN SUN.

LILLIAN COOK, face massage, scalp treat., manicures. AX. 1456. 1860 E. 47TH ST.

GLOVER'S REMEDIES, ORDERS TAKEN. DR. 6883. ELLEN EASTMAN.

MANICURING, scalp treat. 818 W. 6TH. Rm. 227. Mae Whatley. Hrs. 10 to 6:30.

LILLIAN BURTON, Nu-Foot massage. 620 SAN FERNANDO BLDG. Hrs. 10-6.

REAL SWEDISH MASSAGE, MISS PETERSON. 823½ W. Pico. "P" car.

FIRST-class massage and baths. Hrs. 10-7. Sundays 10-4. 1018½ S. OLIVE.

Medical.

DRS. SHORES & SHORES, SPECIALISTS. Catarrh, deafness, head noises, hay fever, asthma, rheumatism, eczema, neuritis, piles, epilepsy, goiter and other CHRONIC DISEASES of nerves, blood, skin, lungs, heart, stomach, bowels, bladder, kidney. Etc. A specialty for 31 years. 802-3-4 LISSNER BLDG., 524 S. Spring st., Los Angeles. Hours 9 to 5; evenings 7 to 8; Sundays, 10 to 12.

MAN doctor over 30 years, only chronic, recent and germ diseases, blood and urine tests. NO CHARGE, vegetable medicines used only by himself. Genuine 606 and gland. No delay from work. Hours 10-8. Sun. 10-12. 219 Douglas Bldg., cor. 3RD & SPRING STS.

MEN—See successful specialist for chronic or recent disease. No delay from work. Latest methods. My own medicine. Ex. free. 347 S. BROADWAY.

SKIN and blood diseases successfully treated by Dr. Silverman, former assistant to Dr. Lorsing, Germany. Hours 10-4, eves. 6-8. Suite 814 BDWY. ARCADE BLDG.

ABRAMS BLOOD TEST FREE. ELECTRONIC METHOD CURES WHEN OTHERS FAIL. RATES LOW. 1419 W. 11TH.

MARIE A. MITCHEL, M.D., ex-interne of hospital. 318 W. 41st Place. 2 to 4 p.m.

SPECIAL NOTICES—
Miscellaneous

Sanatoriums.

HOLLYWOOD REST HOME. Cheerful quiet place, spec. medical attention, chronic, kidney & bladder trouble; invalid & rheu. Dr. exam. free. GR. 4479. Ofc. PA. 0406. 7276 Fountain av.

$40 up, new SEA SPRAY BUNGALOW HOTEL, APTS. Sunshine, sea air, restfulness, mild winter. FREE HOT SALT BATHS, treatments. 517 OCEAN FRONT, near SUNSET, OCEAN PARK. TU. 2384.

LA CRESCENTA SANITARIUM, INC. REST amidst ideal surroundings to assist nature's repair work. Electrical treatments if desired. W. Honolulu ave., La Crescenta. TU. 1021. Glendale 2094-R-5.

LAKE VIEW, cheerful home life, careful nursing, good food, systematic care. Rooms well heated, sun porches, reas. rate. Milk or selective diet. DR. 7084.

BELVEDERE SANITARIUM for treatment of tuberculosis patients. Good food and nursing, care at mod. cost. AN. 0622. 923 No. Hollenbeck St., city.

CANYON View Sanatorium, 316 E. Michigan ave., La Crescenta. Elev. 1800 ft. Asthma, aged, convalescents, nervous cases. GLENDALE 2045-R-13.

WILSHIRE rest home, spec. diet, massage, medication, nurses in attend. All incl. Satisf. rates. DR. 1244. 1190 MAGNOLIA.

EVENTIDE INN, the old estab. reliable rest house for aged and convalescents, individual diet and care. GAr. 3275.

MOUNTAIN GLEN SANITARIUM. Box 166 Sierra Madre. Lung & constitutional diseases.

Society Meetings.

STRANGERS' SOCIAL CLUB. Meets Tues., Thurs. & Sat. 7 to 11:30. Music-Arts Hall, 233 S. Broadway. Cards, games, dances. Join us, get acquainted.

Detectives.

KANE DETECTIVE AGCY., 736 Loew State Bldg. Ph. BRoadway 2796. All branches detective work. Charges moderate.

Chiropractic

CHIROPRACTIC TREATMENTS given at Los Angeles College of Chiropractic. 920 W. 16th st. Also at branch, 954 S. Broadway.

CHIROPRACTIC treatments, 6 for $5. 208 UNION LEAGUE BLDG. VA. 0460.

Auto Trips and Travel Offers

YOUNG man, 19, is anxious to regain parents in the east, who need him. Willing work for transportation, feed and clothe himself. D. C. KAAN, 460 Casanova st.

PACKARD leaving for Denver, Jan. 16, well equipped; will take party. TH. 4068.

PERSONALS—
Business

TWO of the heads of the departments of the Thos. H. Ince Co. are organizing their own company to produce clever comedy motion pictures; a market for their pictures is already assured and $10,000 is needed. You have a chance now to get in on the ground floor with men who know all branches of the moving picture business. Arrange for appointment with MR. RICH, 207 Culver Bldg., Culver City. Phone 761771.

THE FACE WIZARD—MME. NELL E. ANDERSON. Will teach deep pealing to the first 10 persons answering this ad for $200. Ordinarily this course would cost you $1000. Mem. Los Angeles Chamber of Commerce. 520½ S. Broadway. MAin 2636.

ATTENTION.

A refined young gentleman with unquestionable character, needs financial assistance, about $2000, to promote a humanitarian and lucrative proposition. Partnership if suitable to both. Either sex. Idlers kindly stay away. Address O. box 161, TIMES OFFICE.

WANTED — Dissatisfied, nervous, unsuccessful men and women; practical psychology gives them mental, physical and business efficiency. Write today for FREE private interview, to F. JAMES, Ph.D., 5 years in Los Angeles with leading physician. 870 S. Gramercy Drive, L. A.

ACTIVE interest in established business is open to high grade outside man. Carries salary and commission. Will take about $2500 to handle. Telephone MA. 5456, Los Angeles, between 9 and 12 for appointment.

HAVE YOU $100? Will a return of $40 a year, payable monthly, satisfy you? No stocks, bonds, real estate. Be open-minded for once. Free samples furnished. Write box Y, TIMES BRANCH, Glendale.

EXCEPTIONAL opportunity for lady to obtain interest in established, exclusive lamp shade and art shop, most desirable location. Phone eves. 592375.

DRESSES, SALESMAN'S SAMPLES at less than wholesale price. All new spring styles, limited quantity. Room 506, BRDY. ARCADE BLDG.

ATTORNEY—ADVICE FREE. Domestic relations, damages, all matters. Open evenings Mon., Wed. and Fri., 7 to 9 p.m. 927 CAL. BLDG., 2nd and Bdwy.

WANTED—Lady or gentleman chiropractor in bath and massage office; free rent. TU. 7218.

BELCANO BEAUTY COURSE spells success. Earn good money. Special $10 offer. BELCANO ACADEMY, 919½ S. Bdwy.

CLOSING out New York sample line of foxes at wholesale prices. 748 S. HILL, room 202.

LONESOME CLUB, Monday, Friday eves., 7 to 11. Old-time dancing, songs, visiting for lonely folks. Nurse's, 209 W. 7th.

JULIAN and U. S. Royalties will buy. No brokers. Address B. box 342, TIMES BRANCH.

WILL CARE FOR AGED PERSON in my home, excellent environment, every attention. GR. 6578.

BRIDGE lessons, private rooms for bridge parties or clubs. Refreshments as desired. 501 S. OXFORD.

FALSE TEETH REPAIRED, short notice. 424 Bryson Bldg., 2nd-Spring. Hrs. 1-4.

CORRECT bridge. Beginners or advanced pupils. Classes or priv. lessons. MR. 5043.

FURS repaired and remodeled at factory prices. 748 S. HILL, room 202.

ALL club memberships, gol. beach, ath. bargains. 305 Detwiler Bldg. BR. 4144.

ADVICE free. Matthews & Walter, Attys. 210 Douglas Bldg. MEtro. 4879.

$125 BUS. adjust. and efficiency course. $12. Free inf. Write box 1644, L. A.

NEW club wants members. Fees moderate. Stamp brings inf. P.O. box 1544, L. A.

FURS repaired and remodeled at factory prices. 748 S. HILL.

HOLLYWOOD Country Club membership, for sale, cheap. HE. 7363.

BUSINESS ANNOUNCEM'TS—
Miscellaneous

FIRE SALE. TRUNKS, BAGS, SUIT CASES. BAILEY'S NEW LOCATION, 211 N. LOS ANGELES ST. ONE BLOCK FROM POSTOFFICE.

SCHLUETER'S MAYTAG WASHERS. You phone for us we will wash for you. TRinity 4801. 745 S. FIGUEROA.

AUDITOR and accountant will open or close your books, make up all financial statements, income tax service audits made, systems installed, reasonable. Ph. AUDITOR. DUnkirk 7462.

LAACK & WILLIAMS, REALTORS. Residence, business and income property depts., rentals and leasing. 300 PANTAGES BUILDING. TRinity 3644. 7th at Hill. TRinity 3641.

LOS ANGELES CAN CO., 308 to 318 San Fernando Road. CApitol 0880.

CHIMNEY sweep. $1.50; stove connected, $2; furnace repairs. Campbell, AX. 0810.

BUSINESS letters typewritten, 15c. E. REID, 806 Wright-Callender Bldg., 4th & Hill.

AWNINGS, $5; store awn., $15. Campbell Awning Co., 5127 S. Main. AX. 0810.

Income Tax Experts

FEDERAL income tax specialists. Firm with years of experience in U. S. Internal Revenue Bureau and private practice. See us and we will save you money. Suite 920-21 GUARANTY BLDG., Hollywood. GRanite 2290.

INCOME TAX SPECIALIST. 815 UNION LEAGUE BUILDING. PHONE TUcker 6003.

Attorneys and Counselors.

ADVICE FREE—Probate and land law; wills contested; titles quieted; unfair land contracts rescinded; collections made. Corporations organized. Permits secured. MATTHEWS & WALTER, Attys., Notary Public. 210 Douglas Bldg. ME. 4879.

LEGAL advice; all matters, gladly furnished. Family affairs est. Civ. & criminal. Bankruptcy & damages. Over 23 yrs. experience. Open eves. Mon. & Thurs. 7-9. Max Schleimer, Rm. 920, 742 S. Hill st.

ALL legal matters. ADVICE FREE. LEONARD, 502 Bdwy. Arcade Bldg., 540 S. Bwy. Open Tues., Thurs. eves. 7-9; Sun. 11-12. Ph. TR. 4172.

C. C. CASWELL, ATTORNEY. ADVICE FREE. General practice. Private confidential. 206 WESTERN MUTUAL BLDG., 321 W. 3rd st.

CASE, WALTER L.—Law of Domestic Relations, collision and probate. 320 CONSOLIDATED BLDG., 6th-Hill. TU. 1345.

LEGAL ADVICE, all matters gladly furnished. DURHAM, 901 Bdwy. Arcade. Hrs. 8 a.m. to 8 p.m. Sun. by appt. ME. 1432.

LEGAL ADVICE FREE. ALL CASES. OFFICE OPEN EVENINGS. 503 CONSOLIDATED BLDG., 6TH & HILL STS.

FREE law, estates, family affairs, priv. 20 yr. exp. 346 Douglas Bldg. AX. 6705 eve. 5-8.

Contractors and Builders

CEMENT work wanted, reaching mixed. 531 W. 49TH PL. AXridge 1548.

SINGLE BUNGALOW BOOKS, DOUBLE, 50 cents. 527 I. W. HELLMAN BLDG.

TILE, composition and roof contractors. Call 908 HAAS BLDG. BR. 1519.

CEMENT, stucco, plastering and remodeling, no job too small. DU. 5145.

HARDWOOD floors cleaned, waxed, etc. Machine sanding. HANSLER, 75515.

PLANS DRAWN, reasonable rates. 420 SAN FERNANDO BLDG., 4th and Main.

CARPENTER. Contractor. Remod., repairs a spec. LOUIS DE LA CROIX. HO. 6023.

BUSINESS ANNOUNCEM'TS
Miscellaneous

Contractors and Builders

DOWD & SWANSON, CONTRACTORS. ONE WEEK SPECIAL.

Having made another good buy in Building Material; we are able to build for you a BEAUTIFUL 4-ROOM BUNGALOW, COMPLETE, FOR $1385, and we have plenty of money to finance it for you. This home would consist of cement foundation, 8-in. novelty siding, 2x6 floor joists, 2x4 studding, 2x4 rafters, and ceiling joists, 4x4 girders, 2x6 redwood mud sills, composition roof, 3-in. flooring, lathed and plastered with smooth or sand finish; completely plumbed with 5-foot bathtub, lavatory, vitreous toilet; 18x30 sink; No. 18 heater and laundry tub; completely electric wired with beautiful electric fixtures, new stone drainboard, built-in cupboards, ironing board, breakfast table, closets and linen closet; large French windows and doors; front porch; painted 2 coats outside in 3 coats inside. Built of extra-good material and according to State and city building laws. This offer is made for only a short time.

WE ARE ALSO MAKING A SPECIAL PRICE THIS WEEK ON FIVE AND SIX-ROOM STUCCO HOMES, IN THE VERY LATEST AND NEWEST DESIGNS.

DURING 1924 OUR AVERAGE WAS NEARLY A HOME FINISHED EVERY OTHER DAY. THE FOLLOWING ARE HOMES WE HAVE FINISHED IN THE LAST FEW WEEKS. ASK ANY OF THESE PEOPLE ABOUT US.

Nathan Cohen, 441 N. Lake st.
L. D. Rankin, several houses, now lives at 921 E. 14th st.
E. H. Herman, Marion st., Lankershim.
John Weiss, 3510½ S. Gramercy st.
Charles A. Lynch, for eighteen years on the Los Angeles police force, lives at 1117 S. Catalina st.
J. G. Coffey, 16th and Ridgely sts.
Carl Lund, 148 E. 111th st.
Lawrence Shaker, 144 E. 111th st.
Alice Whitehead, 144 E. 110th st.
Katherine Mohler, 3504 Arroyo Seco.
Henry Goertzen, 5026 W. Pico st.
R. E. Mills, several houses, lives at 1548 Ridgely Drive.
August L. Prescott, 4525 Melbourne st.
Henry Rinker, 2612 W. Ave. 30.
Mrs. Walter Davis, 1800 N. Ave. 55.
W. H. Saxton, corner of Coffman and Azusa sts.
Edward Johnson, 1519 E. 22nd st.
Miss Henrietta J. Miner, 7018 Bonsallo st.
Katharine Babst, 10643 Fruitland Dr.
Ernest Stunt, 9668 Baden st., near Chatsworth Park.
H. E. Swan, owner of the Palace Theater, 2416 and 1818 Wellington Road.
Frank N. Cavanaugh, 6938 Makee st.
Johanna Augustine, 1043 W. 40th st.
Henry Bady, corner of Bradshaw and Hubbard.
George L. Baynton, 5506 W. 16th st.
Andrew Lear, 3301 Largo st., owns grocery store on Glendale Blvd. Phone DRexel 1931.
Mrs. Maisie E. Norton, 150 S. Bonnie st., Pasadena, Cal.
Mrs. Lucy Shepp, 3614 Valley Brink st.
F. M. Shoemaker, 341 and 343 W. 52nd st.
J. W. Votaw, 3045 Division st.
Thomas H. Welch, 1129 Orange Drive.
Mrs. Maud Hendra, 2420 Marvin st.
Katharine Gallagher, 627 22nd st., Santa Monica, near corner of 22nd and Alta ave.
Mrs. Anna Panning, 3156 Wagner ave.

We want to help you plan and build your new home. Give us a chance; we will help you finance it.

We can save you money on flats, apartment-houses and courts. We own our material and we are satisfied with a small margin of profit. We can give bond for most any amount. Members of the Builders' Exchange. Open evenings. OUR OFFICE IS 414 S. WESTERN AVE. OUR PHONE NUMBER IS 567442. DOWD & SWANSON, Bonded Builders.

WE WILL BUILD AND FINANCE UP TO 100% ON ANY CLEAR LOT IN LOS ANGELES, FLATS, DUPLEXES, BUNGALOWS, BUSINESS PROPERTY. NO RED TAPE. NO BONUS. NO APPRAISALS.

WE FINANCE ONLY WHERE WE BUILD, SO THAT WE CAN GUARANTEE DELIVERY FREE OF ALL LIENS.

WE GIVE YOU THE FINANCIAL SUPPORT AND THE SERVICES OF CAPABLE MEN WHOSE SOLE AIM IS TO BUILD RIGHT FOR THE LEGITIMATE PROFIT THAT THERE IS IN BUILDING.

SUBMIT YOUR PLANS. GET OUR ESTIMATE FREE.

REFERENCES: CALIFORNIA BANK. MERCHANTS' NAT'L BANK. BUILDERS' EXCHANGE.

GILES-PHILLIPS BUILDING CO., INC. 540 MERCHANTS' NAT'L BANK BLDG.

100% FINANCING.

Nothing too large or too small. No Bonus. No Fees. Bungalows, flats, apartment-houses and bungalow courts. Plans, specifications and appraisals free. 20 years' experience in first-class building.

PHOENIX BUILDING CO., 825 Chapman Bldg. VAndike 2309.

MR. LOT OWNER.

Let us furnish all the money needed to turn your clear lot into house or income. We do our own building and financing thus insuring prompt action and minimum cost. See our completed buildings. Bank references.

GEORGE INVESTMENT COMPANY. HOLLYWOOD SECURITY BLDG. GR. 3486. 6381 Hollywood Blvd.

BUILD NOW BEFORE price advance. Modern 5-room stucco, $4600. Double bungalow, frame, $3600; 4-unit court, $7000. Free plans. We help finance you. 616 LISSNER BLDG., 524 S. Spring.

WE BUILD AND FINANCE TO 100% on your clear lot. Remodeling our specialty; quick, efficient service. Free estimates. Free sketches. BUTTERWORTH CONSTRUCTION CO. 614 Security Bldg. TU. 2505. HE. 0883.

100%—FINANCING—100%. Where I build houses, doubles, courts, flats. LARFIELD, 253 S. Broadway, Room 210. Ph. BRoadway 0416. Open Saturday afternoon.

HARDWOOD FLOORS. New floors laid. Finishing, sanding, repairing old floors. SOUTHWEST HARDWOOD FLOORING SERVICE. TH. 4212.

CONTRACTOR AND BUILDER. Estimates given. Will finance 100% as low at 5½% interest on clear lot. Straight mortgage or pay like rent. J. W. ROGERS, 2818 Harcourt ave. EM. 5618.

3, 4, 5 AND 6-ROOM Homes built and financed up to full cost on your clear or partly paid lot. 701 AMERICAN BANK BLDG. 2nd and Spring sts. Phone MEtro. 6914.

WE build and finance up to 100%, residences, apt.-houses, hotels, garages, etc. Phone TU. 6073. MERRIS CONSTRUCTION COMPANY, Suite 917 Financial Center Bldg.

WILL finance 100% your own plan. Will buy lot, any part city and build. Small payment, balance easy. PIONEER HOMEBUILDERS, INC. 305 W. 10th st. VAndike 8053.

NOW IS THE TIME TO BUILD. 4-rm., $1700; 5-room, $2000; 6-room, $2800; double, $4000. Others same proportion. C. WESLEY TAYLOR, 1121 Black Bldg. MAin 4218. EM. 3780.

BUILDING CONTRACTOR. NEW AND ALTERATION WORK. H. V. McFALL, UN. 4975. 3065 S. VERMONT.

STORES, FACTORIES BUILT AND FINANCED. SINGER CONSTRUCTION CO. 520 PACIFIC MUTUAL BLDG.

WANTED—Owners of 4-ton stake side trucks who want to associate with the strongest transportation corporation in Calif. Call 55044, 9 to 3 p.m.

GEN. contractor, building and financing all types of bldgs. at a low rate of interest. Plans and estimates furnished. N. G. MARTIN, 634 N. Western Ave. GR. 0252.

ATTRACTIVE GARAGES, $45 and up; altering, repairing, carpenter work of all kinds. Estimates free. MYERS. EM. 8515.

WILL build a duplex for $3600 that will rent for $80 per mo. 5 & 6 rooms bungalows in same proportion. Will finance. H. B. FORD, 769-811.

DE LUXE CONSTRUCTION CO., INC. General contracting and building. We also do remodeling. Our prices are right. 633 I. W. HELLMAN BLDG. TU. 7282.

CEMENT and concrete work, all kinds. Mach. mix., our work guaranteed. Price is right. Estimates given free. GR. 0350. PETERSON BROS., 6461½ N. Western.

I BUILD good homes cheap. Cheap houses good. Sometimes finance. SPICKERMAN, 617 Grant Bldg. VA. 4016.

GARAGE, $45 up, any size, anywhere, shell of small house, $150. 613 W. 54TH ST. Phone AXridge 5781.

CEMENT founds., all kinds. C. Br. & cem. work. 1487 W. 60TH ST. THornwall 4925.

CEMENT contractor, expert work. C. F. OLSON, AX. 6043. Morn., eve., AX. 0644.

CHIMNEYS, fireplaces, any brick work, repairs. ATlantic 3129.

CARPENTER, contracting, any kind, day or job, anywhere. HE. 7019 J. D. Brown.

PLANS and specifications, $4 per room, work guaranteed. 531 N. Vermont. 596034.

GEN. cement contractor, first-class work, reas. prices. 1522 W. 55th. VER. 4400.

ROOMS papered or tinted, $2 up. Also wall paper for sale. Phone AX. 5173.

CEMENT contractor with a conscience. Ist-class work only. Est. free. EMpire 3708.

SEE my new plans for 16 or 24 single apartments. GR. 5174.

BUY wallpaper of me, WILL HANG IT FREE. Work guaranteed. ANgelus 8771.

GRADING, PLOWING, LEVELING LOTS. PHONE ANgelus 4978.

CEMENT AND SEWER WORK, by day or contract. TUcker 2830.

CEMENT work, all kinds, free estimating. Prices right. DElaware 4580.

PLASTERING AND REPAIRING OF ALL KINDS NEATLY DONE. PH. 569044.

CARP., builder, all class of bldg. or repair work, reas. LUM., BEacon 8654.

BUSINESS ANNOUNCEM'TS
Miscellaneous

Contractors and Builders

BUILDING LOANS. NO BONUS. EXCELLENT TERMS ON WESTERN AVENUE CREST.

Reliable contractor will loan all money, build your home or income prop., give you the benefit of low overhead and expert personal service; no commissions; plans free. Reference. Completed jobs.

BLISS BUILDING CO., 3881 W. Sixth st. DUnkirk 4600.

CEMENT work, any kind flat work, 14c; foundation, 40c. 1st class work. TH. 1410.

PLASTERING, cementing and tinting. First-class work. AX. 6656.

Architects

$6,000,000 AVAILABLE BUILDING LOANS. WILLIAM L. SKIDMORE, ARCHITECT. 524 S. SPRING ST. VAndike 5752.

Bids Wanted

GENERAL contractors and subcontractors to figure plans. Calif. State Assn. Contractors & Bldrs. 908 HAAS BLDG. BR. 1519.

Professional Services.

COLLECTIONS made, under personal supervision. Over 23 yrs. experience. MAX SCHLEIMER, Atty. at Law. Room 920, 742 S. Hill st.

Manicuring, Chiropody Scalp Treatment

GUARANTEE best electric scalp treatments, also typewriting. 848 W. 9TH.

Patents and Patent Attorneys

EXPERT ADVICE ON PATENT FREE—A. K. MARTELL, PATENT ATTORNEY, 124 W. 4TH ST., SUITE 471. ESTABLISHED 17 YEARS IN L. A. SPECIAL LETTER ON PATENTS FREE. SEARCHES MADE IN WASHINGTON, $5.

HAZARD & MILLER—H. MILLER, former member Examining Corps, U. S. Patent Office. Library containing record of all U. S. patents open to public. Booklet free. 506 CENTRAL BLDG., 6th & Main.

A. J. FARNSWORTH, PATENT ATTORNEY. Elec. & mech. expert, consultation invited. 1123 Story Bldg., 6th & Bdwy. TU. 1807.

KUNKEL STAMPING & MFG. CO., 427 E. Washington st. ATlantic 4328. Tool and die making, sheet metal products.

F. E. MAYNARD, PATENT ATTY., TRADE MARKS, preliminary sketches. 704 S. Spring. Financial Center Bldg., 20-yr. exp.

PATENT & TRADEMARK information free. Moderate atty. fee. MARTIN P. SMITH, 221 Consolidated Bldg. MEtro. 4825.

Florists and Nurseries

IF IT GROWS IN CALIFORNIA WE HAVE IT. Beautify your lawn! Trim up your shrubbery! Positive guarantee all work. See us last! SCHAEFER & KRESSEN, 2905 So. Figueroa. HUmb. 6707.

GEORGE'S NURSERY CO. All kinds of nursery stock. 7345 SANTA MONICA BLVD., Hollywood. Citrus fruits our specialty. $75 per hundred. GR. 4733.

FRUIT trees, roses, ornamental shrubs, cheap at M. M. Nursery. 6264 S. Vermont.

Roofing—New and Old.

ROOFS THAT LAST. All kinds of roofing and repair work. Best asphalt and materials used. Shingle or composition. 17 yrs. experience. Reasonable prices. R. IZMIRIAN. Tel. 706-194.

BURKHART Roofing Co., repair all roofs & guarantee them. Roof paint for sale. 1260 S. LOS ANGELES ST. ATlantic 7928.

"SCOTT, the roofer," (new loca.) 1830 Maple. Roofs painted, repaired. HU. 0049.

ROOF rep. & painting. F. H. FRANK MATHEWS & CO. 2817 W. Vernon. UN. 1753.

WARD, the roofer, new and old repaired and asphalted. BRoadway 2656.

LEAKY roofs repaired, work water proof guaranteed. Small cost. TH. 2820.

Cesspool Cleaners.

CALIFORNIA CESSPOOL CLEANING CO. DRexel 1512. Underground drainage. DRexel 8507.

EDUCATIONAL—
Miscellaneous

LEARN ELECTRICITY. THE TRADE THAT PAYS.

Start the new year right. Learn this big pay trade. Big pay employment assured. Special courses enable you to earn while you learn. Largest, most completely equipped school in west. Certified instruction. Special low rates for January. Come today and assure your future. Day and night courses. Open Mon. and Thursday eves. Free employment service. NATIONAL, 4006 So. Figueroa st.

EX-SERVICE MEN and women, register day or evening. FREE INSTRUCTION auto, sign painting, drafting, salesmanship, bookkeeping, accounting, typing, welding, battery, public speaking, blue print reading, Spanish. Classes Mon., Wed., Fri. eves. 7 to 9. KNIGHTS OF COLUMBUS EVENING SCHOOL, 612 South Flower st. Opens Jan. 5.

NIGHT SCHOOL—Mon., Wed., Fri. Small classes. L. A. Coaching School, 1600 W. 9th at Union. DU. 1416.

Musical and Dramatic.

$50,000. Teacher of Dramatic Arts offers all advantages of beautiful private home of culture and means. Two (2) children. Daily dance and dramatic work, social culture, domestic science, art appreciation. 2216 W. 29TH ST. Phone 766-211.

STAGE — ENGLISH ACTRESS.

Children and adults for production. Interview between 1 and 5 p.m. Mon., Wed. & Fri. 6075 FRANKLIN AVE., Apt. 314. HEmstead 4161.

Professions and Languages

FRENCH, Spanish taught quickly by native teacher. 610 S. OXFORD. 569-044.

SPANISH quickly taught by SPANIARD. Prof. CUE, Engstrum Apts. TR. 2741.

Dancing.

WALTZ, FOX TROT AND ONE-STEP. Lessons in private studio. 75c every week day from 10 a.m. to midnight. We guarantee to teach anyone to dance who can walk. At WILSON'S MODERN DANCE STUDIO, 417 W. 5th st. Main 1927.

WE teach the latest of waltzes and fox trots in 6 lessons incl. the collegiate waltz. DEWEY STUDIOS, SHERWOOD BLDG., 715 Parkview, DUnkirk 1660. 2 blocks west of Alvarado off 7th.

WE TEACH YOU TO DANCE at residence or studio and assist you at dances. PHONE DRexel 1949.

The ¼ HR. LESSONS 75c. PRACTICE LESSON, 10c. NAT. COLLEGE, Orange Grove Theater, 730 So. Grand.

RUTHERFORD gives 20 hours in class. Gents $5, ladies $4. Mon. and Fri. Private less. daily. 1024 S. GRAND. BR. 6866.

DANCING taught by young lady in private home. For appmt. call BE. 4970.

YOUNG lady will give private lessons, beg. and adv. VA. 0688.

WANTED—HELP—
Male
Miscellaneous

2 CONCRETE form carpenters, bridge, $8 day; metal spinner, $1 per hr.; auto fender-body man, $35-$40 wk.; plumber, $7 day; stable groom, $25 wk., room; gardener, club, $90 mo., fd.; hotel porter, $20 wk.; waiter, country, $60, mo., fd.; cooks, janitors, dishwashers, 2 tractor drivers, ranch, $3.50 day; pruners, $3.50 day; milk house man, experienced ranch hands, teamsters, milkers. Man and wife, janitor, maid, apt., $85 mo., apt. Married gardener, wife to cook, $90 mo., fd. MURRAY & READY EMP. CO., 5th and Towne ave.

WANTED—CREDIT MAN. Accountant and good correspondent. Must have personality and of good habits. One who understands the installment business. Prefer one with jewelry experience. Must furnish the best of credentials. No triflers. Just an A-1 man. LIPTON'S DIAMOND HOUSE, 242-244 The Pike, Long Beach, Calif.

HOME appliance Co. opening new stores. Need the services of several men who have made a success of selling electric appliances and are able to supervise salesmen. 802 E. COLORADO ST. Fair Oaks 516, Pasadena.

GREATEST oppor., 3 representatives for radio installation and construction field. Must be able to influence big real estate operators and contractors. Interview MR. B. B. ROBERTS, by appt. Holly 0364.

YOUNG STENO. AND GEN. OFFICE, lead to selling, $100-$125; very good opening. Office boy, bank. F. S BEAVIS Agency since 1912 for "EVERYTHING HUMAN FOR THE OFFICE," Chapman Bldg.

WANTED—Colored jazz band who can double and sing. Phone VAndike 6279 or call after 7:30 p.m. at "CLUB LATINO," 401 N. Main st.

WANTED—Just 2 neat, courteous young men for perm. work. Exp. not req. Good pay and short hours. Apply at once. 622 Union League Bldg., 2nd-Hill.

MAINTENANCE FOREMAN. Mill, country, repair and installation. References, married. $325. HUMMEL BROS. (Agy.) 529 Towne ave.

WANTED—Just 2 men, neat, steady workers; no exp. req. Apply at once. SPEC. ORDER DEPT. Rm. 618, 321 W. 3rd. Cor. Hill.

WANTED—Boy of over 18 years with motorcycle to run errands and help in shop. Good chance to learn auto repairing. 646 W. WASHINGTON.

2 YOUNG MEN, neatly dressed, for steady work, good pay, exp. unnec. Apply 434 STACK BLDG., 4th and Broadway.

BOY to assist in law office for small pay and free course in law, shorthand, bookkeeping. 618 JEWELER'S BLDG.

SNAPPY super serv. station oper. Must know accessories. Ref. req. Clark's Auto. Emp. Agcy., 2316 S. Grand.

WANTED—Boy to run errands. Apply. 1010 HOLLINGSWORTH BLDG.

POULTRYMAN, single, 12 yrs. experience. Address O. box 170, TIMES OFFICE.

WANTED—HELP—
Male
Miscellaneous

SALESMEN.

Hear C. W. Preston lecture on salesmanship. Thursday 8 p.m.

It will be not only free, but highly instructive.

H. E. DOMINY ORGANIZATION. 517-18 Pacific Finance Bldg. Phones VA. 2856. TU. 7718.

DRIVERS—Young men can earn good wages driving Black and White Cab. Apply 400 S. OLIVE ST., bet. 9 and 12 a.m.

MAN wanted to solicit and deliver orders for meat market in Hollywood. 4852 FOUNTAIN AVE.

AUTO mechs., washer, radiator man, etc. See AUTO EMP. AGCY., 128 N. Main.

Store and Office

BKPR.-STENO., suburban	$100-$125
OFFICE MGR., senior acct. qual.	$200
SALES, local grocery, young	Open
WINDOW TRIM., dinner, dept. store	$150
SENIOR ACCT., qualified	$200
TAX ACCT., qualified country	$200
BUYER, MGR., delicatessen	$175
ACCT., oil field prod. exp.	$185
BANK BOYS and Supr. Over	Open

SALES, machy. specials, exp. only. ORGANIZATION BUILDERS EMP. AGCY. 400 Central Bldg., 6th and Main sts.

COST ACCOUNTANT, cash. door exp.	$150
ACCOUNT., (2) public acctg. exp.	$175
ACCOUNTANT, country, gro. exp.	$175
STENO., Supr. Bkpr., country	$125
BURR. BKPR.	$100
WINDOW trim., card writer, Arts	$200
ARCH. DRAFTSMAN	$175
COMPTOMETER OPERATOR	$140
SALESMAN, plumbing supplies	$175
STENO., beginner	$60

PACIFIC AUDIT & SYSTEM CO., INC. 802 Story Bldg. (Agcy.) 6th & Bdwy.

ACCOUNTANTS—Splendid opening for two first class accountants with public acctg. firm, $175-$200.

PAYMASTER. Thoroughly exp. timekeeping, payrolls, etc. Speak Spanish. Ref. Bond. 30-40 age. $175. HUMMEL BROS. (Agy.) 529 Towne ave.

WE WILL accept a few young men who are good penmen, and give them a practical training in auditing and income-tax procedure with field work as junior accountants at $8 per day when qualified. ACCOUNTANTS' ASSN. Public Accountants, Auditors, Income Tax Specialists. Top Floor Washington Bldg., corner 3RD & SPRING.

ACCTS. NATIONALLY KNOWN FIRM OF CERTIFIED PUBLIC ACCOUNTANTS REQUIRES THE SERVICES OF SEVERAL SENIOR ACCOUNTANTS FOR ITS TEMPORARY STAFF WITH POSSIBILITY OF POSITION BECOMING PERMANENT. PREFER MEN WITH PUBLIC ACCOUNTING EXPERIENCE. ADDRESS B. BOX 408, TIMES BRANCH.

WANTED—Men with sufficient preliminary education, ambition and personality who want an opportunity to learn accounting. Rapid advancement to those who qualify. INTERNATIONAL ACCOUNTANTS' SOCIETY. 517 Story Bldg. Ph. BRoadway 2497.

COMMERCIAL artist, exceptional man in black and white for newspaper reproduction. One especially good on furniture illustrating and lettering. Bring samples. Ask for CHARLES ST. CLAIR, art director. EASTERN OUTFITTING CO., 620-26 S. Main.

SALES correspondent, typist, machinery, good future ... $150
Accountant, executive real estate ... $175
Remington biller, typist, Holly ... $85
CONSOLIDATED AGENCIES, INC., Suite 901 (Agency) 740 S. Bdwy.

EXPERIENCED stenographer and office assistant for machinery house, quick and accurate at figures. Position with future. Apply in own hand writing giving age, full particulars. Address J, box 240, TIMES OFFICE.

BURROUGHS bkpr., bank exp. ... $100
SALESMAN, ROAD EXP., SURGICAL SUPPLIES, BONUS, EXPENSES & $200
NATIONAL EMP. SERVICE Agency. 201 Equitable Bldg., 1st & Spring.

STENO., BURR. BKPR., HAND EXP., near by town, salary ... $125
BOY, 16-19 yrs., live home ... $60-$65
SELECTIVE SERVICE EMP. AGENCY. 301 Consolidated Bldg., 607 So. Hill.

BURROUGHS bkpr., bank exp. ... $100
SALESMAN, ROAD EXP., SURGICAL SUPPLIES, BONUS EXPENSES & $200
NATIONAL EMP. SERVICE (Agency) 201 Equitable Bldg., First & Spring.

STENOGRAPHER, A-1 com. ... $150
TYPIST, Hollywood ... $97
TYPIST, clerk, good advance ... $100
BUSINESS SERVICE BUREAU (Agency) 412 Spreckels Bldg., 714 S. Hill st.

ALERT, efficient accountant. Must have income tax experience, for office income tax specialist. Permanent position. Address X, box 539, TIMES BRANCH.

MAN wanted for office, pays you $50 wk. to start. No investment required. Dep. of $50 req. Returnable. 811 W. 6TH.

WANTED—Experienced bookkeeper, man about 30 yrs. old. H. JEVNE, 1340 E. 7.

WANTED—Office boy about 18. Apply 322 PACIFIC MUTUAL BLDG.

WANTED—EXPERIENCED FORD STOCKROOM MAN. 2152 W. WASHINGTON.

Salesmen and Solicitors

SALARY AND COMMISSION.

SALESMEN AND SOLICITORS.

Are you ready to join the FRANK MELINE organization for this big year confronting us. Make your connections now before the rush.

Mr. Kennedy, 3rd & Sun Bldg., 708 S. Hill st.

DON'T WASTE MORE TIME

If you are tired of running down fake ads and are looking for a real connection where there is real money for you, and where you will be happy in your work and proud of your associates, phone for appointment. TUcker 6-7-3-1.

SECURITY SALESMANAGER, that can produce results, able to get salesmen and handle them. Chain stores, full co-operation, strong endorsements, will stand the strictest investigation. A live proposition for a live man, strictly commission. We'll go the limit. Apply W. A. HARRIS, 152 E. Santa Barbara street.

SALES MANAGER—ONE THAT IS CAPABLE OF PUTTING ON A SALES FORCE AND TAKING COMPLETE CHARGE OF AGENTS IN A GOING CONCERN. STEADY EMPLOYMENT. REFERENCES AND INVESTMENT REQUIRED. 1502 COMMERCIAL EXCHANGE BLDG.

SALESMEN—Full time or side line; represent Factory Distributors of business equipment, item needed and used by stores and offices. Sells at $10—much lower than competing articles. Wgt. 9 oz. Fast seller for specialty salesmen. 100% profit. Call 605 SAN FERNANDO BLDG. between 9 & 12.

SALESMEN with cars, solicitors, can you sell harbor and beach property, carrying a bona fide guarantee of 10% per annum, increase or 12% on money invested. Top commission on excursion method. See MR. STURGEON at Vetter Park, 6th and Hill st. Bus. 8:30 to 11 a.m.

A STEADY income, live leads and a permanent future for a man of personality, pluck and honesty. This is a $5000 job and for the man who qualifies an unlimited opportunity. Call 1219 COMMERCIAL EXCHANGE BLDG., 8th and Olive.

HIGH class AMERICAN and SPANISH speaking salesmen to write and collect industrial insurance; experience unnecessary. Our agents are not charged with lapses. Splendid proposition to right parties. Refs. required. Apply 431 MARSH-STRONG BLDG.

SALESMANAGER THAT CAN STAND ON HIS OWN FEET, WHO HAS SALESMEN OR CAN GET THEM AND PRODUCE RESULTS. 219 NATIONAL CITY BANK BLDG.

SALESMEN wanted, territory open for Sunkist Orange and Lemon Squeezers. Stocked here by Parmelee-Dohrmann. Nationally advertised. You finance self and account. Address J, box 265, TIMES OFFICE.

WANTED—High class real estate salesman to take full charge of house and lot department. Commission basis only. Must know the city and be experienced. See MR. PETERSON, 968 S. Vermont.

MEN, we want several good live salesmen. Can make $1000 a mo. and better; an exceptionally good opportunity for good men. MINSTER-SCHNEIDER & CO., 428 Pacific Finance Bldg. TR. 2601.

SALESMEN—Selling leases of Jeffries Automatic Service Co. should net you over $1000 monthly. Call between 10 and 11 a.m. Leads furnished. 2236 W. PICO.

MANAGERS and sales people wanted by manufacturer of a high quality product to represent us in California. Write JANET SILK MILLS, Green Bay, Wis.

EXPERIENCED exchange man with car to take charge of exchange dept. in high class real estate office. CARL COFFMAN RLTY. CO., Melrose & Kenmore. 596-659.

4 MEN for house to house selling. Workers can earn $45 a week. 2118 KENT ST. Sunday 2 to 5 p.m. Any evening after 6.

A REAL opportunity for a real producer. Business, income and industrial properties, best of co-operation. Leads furnished. Phone TUcker 6932 for appointment.

WANTED—Experienced woodworking sander for novelty boxes, must be accurate, steady position. Golden State Box Factory, 2nd floor, 1200 E. 8TH ST.

AGENTS—Exclusive territory. Sell California toasted almonds. Wonderful opportunity for live man. 211 BRAUN BLDG., Pico and Main.

WANT salesmen to call on dental profession in Los Angeles. State experience. 605 ELECTRIC BLDG., San Diego, Calif.

WANTED—HELP—
Male
Salesmen and Solicitors

OPPORTUNITY FOR EXCEPTIONAL SALESMAN

I am enlarging my 1924 organization to meet demands of 1925.

Will make selection of 5 additional salesmen. Must have men trained in selling profession. You will be required to fill position of assistant to general sales manager. Come prepared to put effort behind organization furnished you at my expense, together with proven methods of handling our proposition.

THIS OPPORTUNITY

Is open to the man who has confidence in himself. Who is dissatisfied with his present position and will make SKY his LIMIT to better his condition, who feels himself capable of assuming greater responsibilities.

WE OFFER CONNECTION

With firm that has been operating successfully in L. A. for quarter of a century. Have sufficient property in the one location to keep you busy for a number of years.

WE ARE IN A POSITION

To teach you our business in minimum length of time, placing you in way of earning $6000 a year and upward. Good car necessary to start operating. Correspondence will be treated confidentially. Add. Z, box 382, TIMES BRANCH.

SALESMEN.

Don't waste energy where it will not count. Sell something that does not sap your energy to meet the resistance against you. Sell a real service that has an action-getting appeal.

Hear C. W. Preston, Thursday night 8 p.m.

Subject: "Opening and Closing Sales."

After hearing this lecture and hearing the salesmanager explain the merit of our product you can quickly decide whether or not it will be profitable for you to join us. There's no obligation.

H. E. DOMINY ORGANIZATION. 517-18 Pacific Finance Bldg. Phones VA. 2856. TU. 7718.

NO COMPETITION.

We are seeking the services of several men to carry out the selling plan of one of the largest exclusive manufacturers in their line in the world. Our requirements are that you have a good character, can furnish us with references of past employment; no stocks, bonds, real estate or investment required. Has never been sold in Los Angeles before. Take time to investigate and expect us to do the same. Opportunity for future advancement and large earnings unlimited. Call at Suite 1002 LANE MORTGAGE BLDG., 8th and Spring sts.

MARK THIS AD

40 Producers
$16,075 Commission
One Week

That just averages about $400 per week per man!

If you are a salesman you certainly can see that I must have a real deal. I tell the complete story at 11 a.m. and 2 p.m. Come in, it will make your head swim.

R. A. BEER. 611 Spreckels Bldg., 714 So. Hill st.

A RARE OPPORTUNITY

A SUCCESSFUL GROUP OF WEALTHY CALIFORNIA BUSINESS MEN HAVE CO-OPERATED WITH AND BUILT UP A SALES FORCE OF EIGHT GOOD MEN, WHO DRAW WEEKLY PAY CHECKS RANGING FROM $75 TO $200 PER WEEK. NO PEDDLERS WANTED. ONLY HONEST SALESMEN. PREFERABLY WITH THEIR OWN AUTOMOBILES. APPLY TO SALES DIRECTOR, 1103 BROADWAY ARCADE, 542 SOUTH BROADWAY.

EXPERIENCED salesmen with car wanted by Construction Co. that specializes in financing and building bungalows. Permanent connection and salary for man that can qualify. Call mornings only. 701 AMERICAN BANK BLDG., 2ND AND SPRING STS.

AUTOMOBILE SALESMEN—We have several openings for 4 or 5 experienced (only) automobile salesmen in our dealer organization. Some local & others in out of town territories. To the man who can furnish his own demonstrator on which a discount will be allowed a liberal drawing account will be given applied against monthly commission. Unless you can meet these requirements please do not waste your time or ours. The positions are permanent. See or write MR. HORNING, 1226 So. Flower.

A LARGE corporation working under a charter from the State Railroad Commission of California will start operations in motor transit on or about January 20, 1925, and will have seven or eight operating lines, both freight and passenger service. $200,000 of common stock for sale. We need ten men who are 100 per cent salesmen to put over this job, good remuneration. For further information, FINANCE DEPARTMENT, Room 517 Financial Center Bldg.

FORTY-EIGHT PRODUCERS AVERAGED $900

during Nov. and Dec. with us. Not too good, not so bad, but true. Room for few more that appreciate strictly legitimate business proposition. 1203 COMMERCIAL EXCHANGE, 8th & Olive.

MANAGER here from Chicago to place eight live-wire salesmen on a new selling proposition. Quick sales. Must have cars. California, Washington, Oregon and Arizona. Open territory. No competition whatever. 25% commission paid on signature. No stocks, bonds, insurance, nor real estate. Boys East making $7000 to $10,000 a year. Will train you and show you the results. Call W. H. GORMAN, Rosslyn Hotel, from 10 to 6.

FORD SALESMEN

Two salesmen wanted who have had recent selling experience selling Ford cars and who own or will purchase late model Ford for own use. Only men having had So. Calif. experience need apply. Commercial car salesmen will be given preference. If you are a real salesman you can make real money. Apply MR. YOUNG, E. Anaheim and Ohio, Long Beach.

SECURITY SALESMEN.

I WANT 3 GOOD MEN WHO CAN SELL LOCAL INDUSTRIAL ISSUE THAT IS ARRANGED TO SELL WITH FULL CO-OPERATION OF EVERY MAN ON BOARD. FOR LEADS I HAVE THE BEST IN THE WORLD. THEY ARE "KNOWN STOCK BUYERS." APPLY 1229-30 LOEW STATE BLDG.

SALESMAN, experienced men's neckwear, wanted to sell to haberdashers and department stores. We make a full line of cut silk and knitted Rashell neckwear. Must furnish excellent references. PHILMOR NECKWEAR CO., Inc., 28 East 21st, N. Y. C.

WE must have several more first-class salesmen for Los Angeles and surrounding territory, an attractive proposition is open to one or two men of character and ability. Apply SILVER-CHAMBERLAIN CO., 430 W. Pico.

SALESMEN. Most beautiful property in So. Cal. overlooking ocean. Should sell at sight. Top commission. Absolutely the livest leads in L. A. Full co-operation. Apply 728 W. 6TH ST. Mr. Baker or Mr. Elliott.

SALESMEN wanted to sell lots close to city limits for $100 each, $5 down and $1 a week. A sure, fast seller. See JOHN R. DUNN, JR., W. A. HEITMAN, 330 West 6th Street.

WANTED—2 high class radio salesmen for Hollywood, with or without cars. Money making proposition to right party. Call MR. NELSON, GRanite 6223 for appointment.

SALESMAN—We have a proposition that is different for a man who can sell Nash automobiles. Must have experience and a proven record. McDANIEL MOTOR CO., 1224 S. Brand, Glendale, Calif.

FIVE neat-appearing men with selling experience. Permanent work and opportunity for earning better than $100 per week to those who qualify. Apply all day to 410 GROSSE BLDG.

SALESMEN—AN OPENING FOR 2 A-1 MEN TO GET IN ON A GOING PROPOSITION. FULLEST CO-OPERATION. MR. RISING, 818 W. 8TH ST.

SALESMAN, high class man for toilet preparations to trade. No house to house. Opportunity for hustler to build a real business. Call 9 to 12. 6646 HOLLYWOOD BLVD.

CREW mgrs., agents; no limit to your earnings, big repeat sales. Also need partner with some money to take entire charge. Investigate now, costs nothing. MR. SANDERS, 4626 5th Ave. UNiv. 7110.

SALESMAN WANTED—Established high-grade bldg. mat. spec., fine opportunity; prefer one who can make investment. Address X, box 476, TIMES BRANCH.

WANTED—Exper. ventilating equipment salesman. Phone TH. 1141. MR. SMITH for appointment.

WANTED—High class salesman. Must have references, good salary, best references required. Phone evenings. 52101.

MAKE $10 to $20 per day. Fast selling article. Any one can sell. Call 1117 S. BURLINGTON AVE., Apt. 4.

WANT boy for light manufacturing. Apply after 9 o'clock. 249 W. 6TH ST.

WANTED—HELP—
Male
Salesmen and Solicitors

MORE MONEY IS EARNED IN SALES WORK THAN ANY OTHER LINE OF ENDEAVOR.

Still, a lot of men will continue working on a small salary just because they feel that they need a world of experience to make a success in sales work. We have a wonderful article and a marvelous sales plan with a large repeat sale from your original sale, thus insuring you a permanent income from your original effort. No previous experience is necessary because our plan is so simple, carrying such a large appeal, and our training so thorough that any one who can talk the English language can succeed. You are virtually placed in a business of your own, because every purchaser automatically works for you and is a booster. A deposit of $150 is required covering actual merchandise necessary for you to work. We also finance you to the same amount to assist you in starting. If you really want a connection worth while, you owe it to yourself as well as those depending upon you to come down and get the details regarding this wonderful opportunity. 838 S. FIGUEROA ST.

MEN AND WOMEN

If you will make up your mind to quit floating around and let me start you out making some real money selling a clean proposition, I will pay you commission amounting to

$25 PER DAY

If you make one small sale. No investment on your part. I am picking my sales people, so if you think you're the one for me, apply 10 a.m. or 2 p.m. Don't come late. Room 809 LINCOLN BLDG., 742 S. Hill st.

SALESMEN.

REAL salesmen, not order takers.
REAL qualified leads, not lists of names.
REAL proposition, no kick-back.

REAL MONEY.

Mr. Kirkpatrick,

MERRICK & RUDDICK, INC., 403 S. Hill st.

WANTED—FIRST-CLASS MEN WITH AUTOMOBILES TO REPRESENT HIGH CLASS ACCESSORY FOR AUTOMOBILES; AN EASY SELLER; ATTRACTIVE MONEY MAKER; INDISPENSABLE TO AUTO OWNERS. APPLY AT FACTORY, 1389 DAISY AVE., LONG BEACH, CAL.

LIVE AGENTS

States and counties available, including Washington, Oregon, Idaho, Montana, Wyoming, Colorado, Nevada and Utah for a highly remunerative and dignified business. Honesty, integrity and industry essential. Capital advisable but not necessary. Must be Protestant (G. S. preferred.) Address Y, box 497, TIMES BRANCH.

WANTED—REAL ESTATE SALESMAN. Experienced in Wilshire district; must be a REAL SALESMAN and not be afraid to work. This is a proposition that will pay well to the right man. Call mornings, see Mr. Boswell.

HOWARD & BOSWELL, 3461 West Sixth st.

ARE YOU THE MAN?

We can use a clean cut, live-wire salesman who believes in himself and appreciate a permanent connection with one of the largest real estate organizations in Glendale. If you can qualify CALL Mr. Ewing for appointment. THE FRANK MELINE COMPANY, 227 S. Brand Blvd. Glen. 102.

SALESMEN

I want 5 real he-men, who are primarily honest. Men of good habits, who can conscientiously represent one of the fastest growing organizations in Southern California. To men who measure up to these requirements, congenial and dignified employment with rapid advancement assured. For interview call TRinity 5004.

SALESMEN.

Come on with us, we have a real money-maker, selling securities of a corporation officered by highest type of directors and well financed. We have plenty of leads and want responsible men to handle regular size deals. For such men we have a most attractive proposition. See MR. LYBARGER at once, 10 to 12 a.m., Room 310, 714 S. HILL ST.

MAN AND WIFE, of education and sales ability, to move on to country subdivision. Los Angeles county, as resident salesman, 5 to 10-acre tracts, $325 up. Must have money enough to live three months and finance self, auto, and be up and coming. Good commission proposition. Phone for appointment. HE. 6025. H. J. BUESS & CO.

EXPERIENCED SALESMEN

Can find the opportunity they are looking for in the Improved Property Division of the Harry H. Culver Co., Culver City. We furnish solicitors and offer every assistance in securing prospects, also have free closers. Phone 761-771, Station 4.

REPRESENTATIVE wanted to handle a line of absorbent cotton, gauze bandages, medicated and surgical plasters, adhesive plasters, bandages, gauze pads, sanitary napkins, etc., which will be sold to wholesale drug houses, larger retail drug stores, department stores, hospitals, etc. on commission basis. Man will receive leads and every support. See Mr. Jones, OLD COLONY CLUB, Lankershim Hotel.

STOCK SALESMAN

FOR AN ISSUE THAT WILL SELL ITSELF. LARGE COMMISSION. ELLIOTT SCHOOL, 1300 S. GRAMERCY. 9 UNTIL 4.

TRACT MANAGER—(A GO-GETTER.) For subdivision of city business property, east of La Brea. Property surrounded by homes, old neighborhood. You must know your stuff. Apply in person 10 to 2 p.m. DE ROOS REALTY CO., 476 N. WESTERN AVE.

WANTED—Ford sales manager. Must be qualified to lead, direct and supervise entire sales dept. and get results. Ford experience absolutely necessary. Must have A-1 reference. GEORGE M. SUTTON, Ford Dealer, Inglewood, Cal.

WHAT you want is results, meaning money. We have the proposition you are looking for. Quick returns, big commission, prospects furnished. Come investigate and go to work. 738 S. SPRING ST.

TWO high-class salesmen for commercial line, city trade, straight commission. Only those wishing to make permanent connection with old established firm need apply. MR. MORRISON, 1730 W. Santa Barbara.

WANTED—Salesmen who have the energy and will to devote all their time to a good factory line. Good money to be made. Business established. Immediate action necessary. Room 1011 RITZ HOTEL, Los Angeles.

SALARY and commission. Opening for 2 good live men to advertise and sell locally, permanent position. See A. Hanna, 508 PERSHING BLDG., 5th and Hill. 525 Chamber of Commerce Bldg.

SEVERAL good salesmen for new Ford plan. Country Club. New selling, good pay. 722 HOLLINGSWORTH BLDG.

WANTED—Experienced building material salesman, salary and commission. FLEXO COMMON LATH CO., 3030 Wilshire Blvd.

WE HAVE an outside opening for young man with selling ability. Dept. store exp. preferred. See Sales Mgr., 804 S. HILL ST.

WANTED—Salesmen to sell TABLE GOF to apt. houses, hotels, clubs & high-class homes. TABLE GOF MFG. CO., 2926 W. PICO.

EXPERIENCED clothing salesman, must have good refs. and be an able man. Apply by letter stating experience. Address R, box 412, TIMES BRANCH.

CAPABLE outside man with car to sell Kennedy Radio and Victrolas. BOYD MUSIC CO., 434 E. Colorado, Pasadena.

WANTED—Experienced flour and feed salesman, one familiar with city trade preferred. Address X, box 531, TIMES BRANCH.

ALERT, capable salesman wanted. Opportunity and advancement for worker. Inq. 412, 627 S. BROADWAY.

WANTED live real estate man to secure worth-while listings. Good pay. CENTRAL INV. CO., 410 Title Ins. Bldg.

WANTED—EXPERIENCED BRUSH SALESMAN. Call P.M. 232 BARTLETT BLDG.

EXPERIENCED auto tire salesman for city and country territory. Phone ME. 5427 for appointment.

BRAND new proposition, men now averaging $10 per day. Call at once. 220 SAN FERNANDO BLDG.

CALIFORNIA corporation, $375,000; outstanding $75,000 reinvest; one man only. 914 GUARANTEE BLDG., Hollywood.

REAL estate salesman with city experience. TH. 7380. 10612 S. Figueroa.

TO SOLICIT printing, stationery and advertising. 947 W. 10TH ST.

WANTED—Salesman with car to work in live real estate office. 3641 WEST PICO.

TWO machine shop solicitors. Apply before noon. 775 TOWNE AVE.

4 HIGH class salesmen. 1325 DETWILER BLDG.

WANT—Exp. candy salesmen with auto. Good commission. 713 GLADYS AVE.

WANTED—HELP—
Male
Salesmen and Solicitors

[illegible]

WANTED—HELP—
Male
Investment Required

WHY WORK FOR SOMEONE ELSE? If not have a clean, legitimate business of your own, that will give you a comfortable living and happiness in Southern California and where you have no competition. We have the opportunity for you, if you have some business ability, are honest and have from $1500 to $2000 capital for plant equipment, working capital, etc. This is more than the phenomenal Eskimo Pie and is worthy of your close investigation. For complete information call or write 1004 S. OLIVE ST.

[illegible]

WANTED—HELP—
Female
Miscellaneous

WOMEN MAKE GOOD MONEY IN THIS NEW YEAR

[illegible]

Store and Office

[illegible]

[illegible]

WANTED—HELP—Female

Store and Office

A1 STENO., prefer R.R. exp. ... $150
Steno., secy., mfg. ... $125
Legal stenographer ... $125
Bkkp., steno., downtown ... $130
Steno., comptometer ... $100
Steno., medical ... $125
Bk-kp., fire ins. exp. ... $115
Steno., engineering exp. ... $115
Credit clerk, steno. ... $125
Switchboard, laundry exp. ... $85
Beginner stenographer ... $75
Cashier and wrapper ... $80
LOS ANGELES COML. SERVICE (Agy.) 711 Van Nuys Bldg., 7th & Spring.

BKPR. & light steno, beach ... $105
Bkpr., mortgage exp. ... $150
Surr. bkpr.-light steno. ... $110
Bkpr., grad. ... $90
Switchboard-typist ... $85
Policy writers (6) ... $85 to $115
Legal stenos (2) ... $90 & $50
Assistant bkpr. ... $85
Steno.-bkpr., construction exp. ... $125
Bkpr.-comptometer ... $95
COLLINS COMMERCIAL SERVICE AGY. Room 806, Broadway Arcade Bldg.

STENO., legal, noiseless machine ... $130
LEGAL STENO., Long Beach ... $115-$125
Accts. Rec., Ledger Clk., fam. auto. shop tickets, some dictation ... $100
GOOD TYPIST, Compr. oper., ledger clk. (plumbing exp.) ... $100
STENO., asst. bkpr. (22-25) ... $100
STENO., meet public (young) ... $80
PACIFIC AUDIT & SYSTEM CO. INC. 802 Story Bldg. (Agy.) 6th & B'dwy.

Saleswomen and Solicitors

SALESWOMEN

Wanted for near by country club. Social privileges now available. Golfing, swimming, tennis, polo, equestrian sports make ideal selling talk. Just inaugurating special membership drive on form of membership requiring minimum sales effort. Leads furnished to women who are sales people enough to sell themselves to us.

JOHN A. SHIRA, 206 HILLSTREET BLDG.

LADIES—You are sure to be desirous of working for humanity and if you can give several hours a day you can represent in your community a new and noble organization. The connection will pay a handsome income besides giving you an enviable position. Interviews from 9 to 4. Representative meetings every Monday at 3 p.m. See Mrs. Iles. CALIFORNIA HEALTH INSTITUTE, 636 So. Figueroa street.

SALESWOMEN FOR 1925

We are offering opportunity to women with cars, to connect with long established reputable firm, to handle high-class unusual and attractive proposition. See Manager, 206 CENTRAL BLDG., 8:30-12.

WANTED—At once, a few live energetic saleladies. Something entirely new. Can be sold to every one. Can easily make from $10 to $25 per day. Steady employment. Opportunity for big advancement as managers of local branches. Reference required. 1809 COMMERCIAL EXCHANGE BLDG.

SEVERAL neat appearing ladies with some sales ability to call on the homes, advertising and soliciting for an article of exceptional merit, salary and commission, steady work for those who qualify. If ambitious should make good wages. Call between 3 and 5 p.m. at 1628 W. 24TH ST. Ask for MR. CUNNINGHAM.

SIX saleswomen, with selling experience. Splendid opportunity to earn better than $100 per week. A guaranteed drawing account to those able to qualify. Apply all day to 410 GROSSE BLDG.

FULL or part time, no experience required. A fast selling subdivision, $1 for each prospect secured. Liberal commission. 923½ W. SANTA BARBARA, bet. 8:30 and 11 a.m.

TWO middle aged women to distribute food and health literature. Nice pleasant work. Salary and commission. Phone TR. 3692 for appt.

WANTED—Saleladies to sell TABLE GOF to apt. houses, hotels, clubs and high-class homes. TABLE GOF MFG. CO., 2928 W. PICO.

SOLICITOR with experience in selling high-grade children's frocks, not sold in shops. Call between 9 & 10 a.m., 3117 WEST 6TH—Nagoya Studio.

WANTED—Women who understand real estate listings, will pay daily for good prospects. CENTRAL INV. CO., 410 Title Ins. Bldg.

SOLICITOR for real estate office. State experience and previous employment. Address H, box 247, TIMES OFFICE.

WANTED—Capable ambitious woman to sell Spencer Supports and Corsets. Address B, box 334, TIMES BRANCH.

INTELLIGENT, ambitious woman wanted. Good chance to earn money if willing to work. ROOM 412, 417 S. BROADWAY.

EXPERIENCED saleslady wanted. Apply at bakery, 1427 S. WESTERN.

3 GIRLS to solicit dry cleaning, salary or comm. 1304 W. 39TH ST.

SALESLADIES—2, outside, good pay. No real estate. TR. 8270 for appointment.

CREW MGRS. SOLICITORS. PUBLICITY CAMPAIGN, 837 SAN FERNANDO BLDG.

Trades

EXPERIENCED all-around calver wanted for cafeteria. 6837 HOLLYWOOD BLVD. GRanite 6870.

EXPERIENCED straw machine operators for wholesale millinery. BUTLER SCHUTZE CO., 640 So. Broadway.

WANTED—First-class gown fitter for new start. Apply in person. 1351 3RD ST., Santa Monica, Cal.

WANTED—Power machine operator. Tire cover experience necessary. Apply 3014 W. PICO.

EXPERIENCED makers in wholesale millinery. BUTLER SCHUTZE CO., 640 So. Broadway.

WANTED—Woman for CHOCOLATE DIPPING and candy making. ANgelus 4354.

Household and Domestic

AN experienced young white woman as cook and assist. with downstairs work, in family of 3 adults in Hollywood. Must be first class cook. References required. Wages $75. Phone HE. 0589.

FOR RENT—Furnished cottage for 2 women, 1 of whom would be a good cook. Could be employed by elderly couple as housekeeper on place. GArfield 3064 from 8 to 9 a.m. or p.m.

GIRL or woman for light housework in 4-rm. bungalow, assist with two children age 14 mo. and 3 yrs. Good salary, no laundry. 255 WEST DRYDEN ST., Glendale.

HOUSEKEEPER—Refined middle aged, in motherless home. Adults. Good steady place and home to right party. Address D, box 165, TIMES OFFICE.

WANTED—Experienced hospital housekeeper. Competent, good executive. Reference. $70 month. Apply office of the ANGELUS HOSPITAL, Thursday morning.

WOMAN to assist with general housework. One that can cook and serve evening meal; 2 in family, $50 mo. Good home for right party. 260 S. NORTON.

COMPETENT white girl for general housework, plain cooking, in family where there are school children. Ph. HE. 2504.

WANTED — Experienced young woman. Child's nurse with city references to care for 8 months' old infant and 6-year-old boy. GArfield 6802.

CAPABLE young white woman for general housework and cook, small house, 3 adults. Go home nights. HO. 6086 or HO. 5467.

WHITE woman, general housework; references; no laundry, no children. 3 in family. 116 S. LARCHMONT BLVD. HEmpstead 3062. "B" Melrose car.

COUPLE, cook, $90; waitress, $75. Cooks, mother's helpers. Plenty of work. ANGELUS EMP. SERVICE, 406 S. Main, room 325.

TO ASSIST with housework, white girl. GLENDALE 3746.

HOUSEKEEPERS, $40-$75, cooks, generals, $50-$85. Mother's help, $40. Day work. 1306 SUNSET BLVD. (Agy.) 582-507.

GOOD home for woman to assist with general housework in family of 3. Small salary. Phone ELiot 2891.

MOTHERLY woman, treated well, care of 3 children. R.R. $6 per wk. 1422 Gardena, Glendale.

WANTED—German girl to do light housework for couple. EM. 1963. 1822 CRENSHAW BLVD.

WHITE woman for gen. housework, business lady; ref. req. 712 BANK OF ITALY BLDG., 7th and Olive.

EXPER. white woman, cooking, waiting, downstairs work. 676 S. HARVARD. DU. 6725.

GIRL or young woman for general housework, small family, good home. Call 209 N. CARONDELET ST. C car. DU. 2904.

WANTED—A first-class salad and pastry cook. Apply 3864 BUDLONG.

EXPERIENCED family cook. Must have good local reference. Ph. Fitzroy 5552. 634 S. ST. ANDREWS PL., Sat D.

MOTHER'S helper in refined home; must be willing & clean; references required. $50. University 5632.

WANTED—Girl or woman (white) for general housework, no cooking, $40 mo. 1630 GOLDEN GATE AVE. 599721.

MOTHER'S helper, $33 mo. Good home. HE. 5064.

GIRL wanted for light housework. EMpire 4389.

MOTHER'S helper wanted. White girl. West Hollywood. Phone GRanite 0094.

YOUNG girl for general housework, good home. 973 W. 40TH ST.

WHITE girl, general housework, $60 mo. 741 S. GRAMERCY PLACE. Fitzroy 0779.

MAID to do cooking and family laundry, $60 mo. Holly 7405. 161 N. Gower.

WANTED—HELP—Female

Household and Domestic

WANTED—Experienced young white woman as cook and general housework, family three adults, three children, small town, 65 miles from Los Angeles, good climate, some washing with machine. Wages $75 to $85 per month and found. Easterner willing worker preferred. Steady position. Write with references. Box 772, OXNARD, CAL.

EXPERIENCED white girl under 40 yrs. for general housework. Must be good cook. 5 in family. No laundry work. $80 mo. References required. EM. 7703. 2060 S. HOBART BLVD. near Washington.

WANTED—Experienced healthy woman about 35 to care for 15-mo-old child & assist with 2 others 3 and 4 years. Must have references. Good home and wages to right party. Call 1017 S. LAKE from 6 to 7:30 p.m.

WANTED—Experienced white nurse not over 35 to care for children, 2 and 4; must be neat, agreeable, have local references. State age and nationality; also how many years' experience. $80. Address A, box 559, TIMES BRANCH.

WANTED—White experienced English-speaking girl 30 years or under for combination nurse girl & upstairs work, also wait on table; Wilshire district; salary $65. PHONE between 9 & 11, 567-453. Must have references.

GENERAL houseworkers, always wanted for very good families, minimum wages $50 per month, room and board. Many positions pay more. Apply early and all day. GREENE'S EMPLOYMENT AGENCY 143½ S. Broadway.

WOMAN, light hswk., rm. & bd., $35. 201 EQUITABLE BLDG., Agency.

WANTED—Good cook, assist housework, some laundry. $80. 1051 Burck. 769-250.

COMPETENT girl for gen. housework, good home. 5710 Carlton Way. HOlly. 5260.

WANTED—Housekeeper, motherless home. 4553 GLASSEL AVE. GArf. 0211.

NICE furn. r. in exchg. for 2 hr. work ea. day. 233 W. 17TH ST. AT. 2305.

COMPETENT girl for cooking and general housework. 568-057. 246 S. NORMANDIE.

WANTED—Young white girl for gen. housework, wages $50 to $60. Ref. Ph. EM. 7757.

Professions and Vocations

WANTED—Experienced lady masseuse. Room 227, Consolidated Bldg., 6th and Hill.

NURSES, grad., general duty. Drs. & Nurses Registry, 408 Ferguson Bldg.

Instruction Course

LILLIAN HOLLINGWORTH SCHOOL OF MILLINERY

9TH YEAR INDISPUTABLY THE BEST. CALL—SEE WORK—BE CONVINCED. NEW COURSE BEGINS MONDAY. ENROLL NOW. HIGHEST CLASS TRADE INSTRUCTION. 1ST HATS PERFECT—WORK—DESIGN. GRADUATES IN LEADING SHOPS. MATERIAL FURNISHED IF DESIRED. INCLUDES FLOWERS AND BOW MAKING. 20 LATEST PATTERNS FREE. EVERY WOMAN SHOULD LEARN THIS ART TO FILL GOOD PAYING POSITION OR FOR HOME USE. CALL DURING SESSIONS. SEE BEAUTIFUL HATS MADE BY STUDENTS. OR PH. BEacon 8651 OR WRITE FOR CIR. 1257 S. BONNIE BRAE, W. PICO CAR.

A SPECIAL COURSE—AN EXECUTIVE POSITION—If you are willing to devote from SIX TO EIGHT months to preparation for a worth while position, it will be to your advantage to investigate the Special Course and SPECIAL RATE we are offering at this time. Call, write or phone, MAin 4096, TUcker 3193. MACKAY BUSINESS COLLEGE, 9th and Main. 19th year under the present management.

STENOGRAPHERS

Enroll for our SPECIAL REVIEW and SPEED CLASSES and be certified for GOOD-PAYING POSITIONS. Many openings now. Day and evening classes. COMMERCIAL EXPERTS' TRAINING INSTITUTE, 900 S. Hill st.

WANTED—A few more ambitious young women to prepare for GOOD POSITIONS by taking our SPECIAL FOUR WEEKS' COURSE IN FILING & OFFICE ADMINISTRATION. Class begins Jan. 19. COMMERCIAL EXPERTS' TRAINING INSTITUTE, 900 S. Hill st.

POSITIONS waiting. Learn COMPTOMETER, BURROUGHS, ELLIOTT-FISHER, bk. kp. 8 wk. course. Secretarial. Books, typing free. Day-night class. FIGURES SCHOOL, 2ND FLOOR, 122 E. 7TH ST. TU. 4101.

WANTED—A few intelligent persons to train for positions as X-ray technicians. Practical experience. Night classes, splendid opportunity. ROOM 204, 1057 W. 6th st. TRinity 5862.

FRANCES School of Millinery and Designing, teaching from A-Z. Good milliners in demand. Tuition reasonable. Individual instruction. 722 BRYSON BLDG. MA. 6834.

FLORENTINE Beauty College teaches Marcel, water waving, hair dressing, dyeing, henna packs, hair mfg., permanent wave. BOYER & ALCOTT, 322 S. Bdwy., 3d fl.

YOUNG lady for office work in exchange for course in shorthand and typewriting, "SHORTEST SHORTHAND IN WORLD." 623 BLACK BLDG., HILL AT FOURTH.

LEARN chocolate dipping, expert teacher, day, eve., class. Reasonable rates. 1306 Glendale Blvd., at Sunset Blvd.

$50 INV. MAKES YOU BOOKKEEPER-STENOGRAPHER AND GIVES POSITION PERMANENTLY. 820 JEWELERS BLDG.

MORGAN BEAUTY COLLEGE, 938 W 7th. Earn while learning. $5 payment plan. Nestle perm. wave $8. Inecto dye $4.

COMPLETE business courses, day & night. Gregg & Pittman Shorthand. EFFICIENCY BUSINESS COLLEGE, 747 S. Hill.

LADY for light work evenings for room, board and free stenography, bookkeeping course. 747 S. HILL, Room 520.

LADIES, learn hairdressing, Marcel waving, hair mfg. LEADER COLLEGE, 706 S. Hill, 4th floor. See Inst. Course adv.

CHOCOLATE DIPPING TAUGHT BY ALICE LLOYD. CALL HOlly 2465.

CENTRAL Business College, 1783½ W. 14th st. Call BEacon 1642 for information.

MAKE big money at home doing needle-work and tint. 833 W. 58TH ST. 10-3.

Investment Required

LADY—Capable of acting as a receptionist in dentist office can secure an unusual business opening with a liberal income. Requires a secured investment of $500. Service 9 to 4 and no Sunday work. See Mr. Brown, CALIFORNIA HEALTH INSTITUTE, 636 S. Figueroa st.

WOMAN to manage apt.-house. Salary $100 month and apt. Requires $5000 for half interest in lease and furniture, which is fully secured, share half profits. Phone 591656 or 598382.

BEAUTY parlor operators—we will assist in financing you to your own shop. Investigate. 418 HAAS BLDG.

WANTED—HELP—Male and Female

MAN and wife to take care of home for bachelor, pay part expenses. Phone GRanite 5760.

Investment Required

WANTED—Man and wife to run lunch & grocery store on blvd., good business. Small investment required. Owner must go east. 18817 VENTURA BLVD., near Reseda ave.

Instruction Course

LEADER COLLEGE, 706 S. HILL, 4TH FL. LADIES LEARN BEAUTY CULTURE AND HAIRDRESSING. DAY AND EVENING CLASSES. ESTABLISHED 18 YRS.

WANTED—Men to learn barber trade. AMERICAN BARBER COL., 324 E. 5th st.

To Learn Trades.

WELDING, electric and acetylene, 4 hrs. daily practice. 112 W. Washington.

FOUR men wanted to learn plastering trade. 2908 San Fernando Rd. CA. 6177.

EMPLOYMENT—Agencies

WANTED—Come quick. ALL COLORED. Good jobs, best help, best wages. Coleman, Old Reliable, 211 E. 2nd. TRinity 6471.

EFFICIENT COLORED help. Katherine Barr Agcy., 109 Court St. TUcker 1303.

WANTED—SITUATIONS—Male

Miscellaneous

YOUNG man, 30 years of age with about 3 years' general banking, wants position in small bank. Will go anywhere. Box 41, TIMES OFFICE, Pasadena.

YOUNG man, married, wants work, exper. in service station, chauffeur, private car or truck. Do anything. Have car. No selling. WILSON, TH. 8951.

MAN with family desires work any kind. 35c hr. and car fare. 1351 S. Olive. ATlantic 9044.

YOUNG man, college education, electrical engineer, wishes work evenings and Sundays. VER. 0069.

WANTED—Steady work of any kind by ex-service man from east. Address K, box 245, TIMES OFFICE.

EXP. carpenter foreman & A-1 finisher; can estimate, draw plans & make lumber bills. 1118-A S. BERENDO. DU. 6667.

(COL.) man wants apt. house or hotel work. 7 yrs. exp., loc. ref. HU. 1345-W.

YOUNG man with good car will consider anything legitimate. HUGHES, AX. 1284.

WANTED—Work of any kind by hour or day. F. MESSMER, TUcker 2494.

YOUNG man wishes position around garage preferred. FRAWLEY, CApitol 0295.

EX-SERVICE man desires work of any kind (hard pressed for work.) AT. 0726.

CHAUFFEUR—Janitor, houseman or hotel porter. HUmbolt 8268.

2 EXP. Chinese chauf. and cook in private family, best ref. ANgelus 8642.

BOY 18 living with parents wants work of any kind. Can drive any car. AX. 7008.

EX-SOLDIER, col., 26, wants pos. chauf., janitor, porter, go anywhere. MA. 0440.

HANDY man with tools wants work. Ph. MR. FULLER, Main 3201.

EXP. all around man wants work, driving, janitor work or anything. VA. 1667.

EX-SERVICE man desires janitor or porter work, day or night. HU. 0145.

WANTED—SITUATIONS—Male

Miscellaneous

YOUNG rugged American, well educated with experience as investigator and owning Buick touring car is open for a permanent position where hard work will be appreciated. Remuneration must be good. For appointment call BEacon 6776 after 5 p.m.

FOREMAN, cement concrete construction work, understanding building of forms. Work from blueprints. 20 yrs. practical experience. New York, San Francisco, Los Angeles references. Address K, box 108, TIMES OFFICE.

YOUNG man, pleasing personality, will accept position as interpreter or companion. Best of references. Speaks Spanish, French, Italian and English. Free to travel. 1659 CHEROKEE AVE., Hollywood. ELY JAFFE.

WOULD like connection, preferably as official with bank, finance or mortgage company, twelve years commercial banking and mortgage experience. A1 bank references. GR. 6826.

YOUNG man here attending school, willing to do anything to pay expenses or earn room and board. Honest, intelligent, ambitious. Phone J. SMITH, AXridge 9061.

MALE nurse and masseur, highly efficient, good address, will act as secretary, companion or attend semi-invalid, where service and confidence are required, credentials furn. AX. 4989.

NIGHT watchman for office bldg., warehouse or market place; willing to do janitor wk. Have electric & hydraulic elevator license with A-1 reference. Address H, box 279, TIMES OFFICE.

CAPABLE COLLEGE MAN, 24, WANTS WORK, ANY KIND OFFICE, HOTEL & SELLING EXP. ADDRESS O, BOX 169, TIMES OFFICE.

HANDY reliable man wants pos. as janitor. Address B, box 569, TIMES BRANCH.

BUSINESS college student wants work after school. Will do anything. Handy around home. Drive any machine. TUcker 2580.

HAVE nice enclosed 5-pass. car, personal. Will drive two or three people, $50 wk. Sixth-Union Garage. 54050.

COLORED man wants night work. Will do anything. HU. 5535.

Store and Office

SHOE salesman, 15 yrs. experience, capable buying and taking full charge, would like change. No objection to locality. Address H, box 257, TIMES OFFICE.

COMPETENT & reliable bookkeeper & general office man. Capable of taking care of anybody's office, large or small. Middle aged man. Entirely reliable. Good ref. Address H, box 287, TIMES OFFICE.

AUDITOR-ACCOUNTANT—Expert in general chain-store cost & public accounting, desires pos. in live organization. Address B, box 341, TIMES BRANCH.

YOUNG married man, 26 yrs., now empl., wants pos. outside at least part time; exp. steno., office wk. Have Ford rdstr., can furn. good loc. ref. Capitol 2487.

BOOKKEEPER-Accountant. College graduate, salary first 6 months no object. Wants to connect with live firm. Address H, box 255, TIMES OFFICE.

ACCOUNTANT, auditor, age 40, 25 years' exp., public, commercial, mfg. Best refs. Address A, box 327, TIMES BRANCH.

ALERT, EFFICIENT ACCOUNTANT—Open set books, keep books, install systems, financial statements. TU. 6862.

ACCOUNTANT, auditor, income tax expert and systematizer. Part time. Address A, box 531, TIMES BRANCH.

BOOKKEEPING & general office work. Prefer oil business or machinery. Local exp. Address O, box 160, TIMES OFFICE.

ACCOUNTANT, income tax work. Will open, close, keep books, auditor. MAin 4082.

FRUIT & Vegetable clerk wants pos. Address O, box 146, TIMES OFFICE.

Salesmen and Solicitors

YOUNG man, 30 years of age, 10 years com. & selling exp. Phone 259-R, Burbank.

Trades

ELECTRICAL mechanic, construction or maintenance, will engage any where. Ex-service man, British and U. S. Army. Address B, box 435, TIMES BRANCH.

PRINTER—All-around man, stone, job, ads, foremanship, executive, A-1 on good job work. Married, own my home and need work. Phone EMpire 2557.

CARPENTER FINISHING OR FRAMING. NEW WORK OR REMODELING. EXP. BUILDER WILL PLAN. Capitol 3875.

BY young man, 20, to learn auto ignition trade. Wages no object. Ambitious and willing. Address K, box 277, TIMES OFFICE.

YOUNG strong man, handy with tools, gas engines, wants position in garage. Address O, box 149, TIMES OFFICE.

PLUMBER—Will take plumber's helper job, 20 yrs. exp. Willing to work at anything. J. D. O'BRIEN, Genl. del.

LINOTYPE operator wants position. Call DUnkirk 9260.

CARPENTERING, estimates on new or old work free. DRexel 8769.

A-1 CARPENTER: GOOD ON PLANS AND REMODELING. BEacon 2296.

PLASTERING, brick, tile and stucco work. Repairing and remodeling. 581708.

MACHINIST, 18 yrs. exp. small and medium work, needs pos. MEtro. 8225.

CARPENTER Foreman. A-1, reasonable, good draftsman. References. Capitol 6970.

CARPENTER. Finish, rough or repairs. $4.50. Address B, box 380, TIMES BRANCH.

PAINTING, PAPERING & DECORATING. PRICES REASONABLE. GArfield 6286.

CEMENT finisher, exper. in all kinds of cement cons. work. Wages reas. AT. 4512.

INSIDE FINISH CARPENTER WORK DAY OR CONTRACT. $5 DAY. HU. 5278-W.

AUTO mech., steady, A-1 ref. PHONE 73490.

CARPENTER, rough & finish. All kinds repairing. JOHNSON, HUmbolt 7296.

A-1 meat cutter, best of references. DElaware 6366.

CONTRACT brick, cement and concrete work. Phone Pasadena COLORADO 5897.

CARPENTER, fast all around; wages cheap. Ask for RUSSELL, DRexel 3165.

LICENSED steam engineer. W. L. MILLER, 1134 W. 94th st., Los Angeles.

A-1 CARPENTER, finisher and jobber, day $6.50. BEacon 2515.

PAINTER—GOOD MECHANIC, REL. WANTS WORK. HUmbolt 3456-J.

CEMENT FINISHER. Good on steps and porches. GARVER. VAndike 5822.

Chauffeurs and Teamsters

A-1 CHAUFFEUR wishes position in private family, 7 years in L. A.; A-1 mechanic. Best of local references, knows the city and country. Phone HOllywood 5806. E. HAMILTON.

YOUNG man, white, careful exp. driver with Studebaker coupe, wants pos. for self & car. Knows city. DR. 9097. R. MARTIN, 1605 Sunset Blvd., Room 4.

EXPERIENCED col. chauffeur wants a position in private family, 12 years' experience, 6 yrs. mechanical exp. Drive any make of car. HU. 8009.

UNIVERSITY student wants position driving private machine afternoons and Saturdays. After 4 p.m. Call DU. 5471, Apt. 3.

CHAUFFEUR—(Col.) desires pos. in private home. Good city & mt. driver. Knows country. Good loc. ref. HU. 2902-W. MR. DAVIS.

CHAUFFEUR, mech., gardener, 10 years exp. Neat, polite, careful. Ph. TU. 1745. E. SANDERS. Reference A-1. Single.

CHAUFFEUR-mech., white, 11 years' exp. driving private, all makes cars. Gentlemanly, reliable and sane driver. Best local refs. ED BATES, ATlantic 9058.

YOUNG MAN H. WISHES PRIV. DRIVING, DOES REPAIRS, 7 YRS. EXP. ALL CARS. BEST LOC. REF. PH. RAY, BR. 0971.

COLORED man wants job driving. Can do house cleaning. Careful driver with city references. Phone HU. 5338. Ask for JOHNSON.

CHAUFFEUR, white, married, present employer's ref. Knows city and country. VErmont 0812 evenings.

CHAUFFEUR, young man, white, best city references, good mechanic, wants position. Ph. ME. 0193, 8 a.m. to 2 p.m.

YOUNG man business college student, handy around home, exper. chauffeur, wants work after school. TU. 2580.

CHAUFFEUR, 6 years' experience, good driver and mechanic. Has good reference. Call 591-856.

YOUNG man, 22 (Amer.) living with mother, desires pos. and chauf., 12 yrs. local exp. Refs. TH. 3939.

YOUNG experienced colored man, position as chauffeur in private family or truck driver, city references. UNiver. 1159.

EXPERT Scandinavian chauffeur, excellent references. Willing, reliable, ph. TR. 1927. Agency.

(COL.) chauffeur, good city and mt. driver, knows country well, desires pos. priv. family. Highest loc. ref. HU. 2420.

CHAUFFEUR-Houseman, 1st cl. mech., col., married, clean cut, reliable man for private family. Ref. ATlantic 6411.

CHAUFFEUR—8 YRS. EXP. DRIVING & REPAIRING ALL MAKES TRUCKS & CARS. DESIRES POSITION. AX. 2883.

COLORED man wants chauffeuring or housework by day or hr. HUmbolt 2731.

EXPERIENCED chauf., city refs., position with private family. HUmbolt 5376-J.

CHAUFFEUR, exp. Japanese, wants pos. in private family. NAKANE, VA. 5579.

CHAUFFEUR, butler, ref. (col.) man wishes pos. with private family. HU. 6226-W.

EXP. A-1 Japanese chauf. Gardena, can operate any make car. Ref. KAY, VA 6487.

FIRST-class col. chauffeur, neat, reliable, keep up, repair; local ref. HU. 4259-W.

COLORED chauffeur will stay on place; good refs. WENDELL LEE, Em. 1338.

EXPERIENCED COL. CHAUFFEUR & MECHANIC. WAR VET. PH. AT. 0170.

EXP. chauffeur wishes position. Local refs. Holly. 5702 or 534695. Paul Medearis.

Hotel, Restaurant and Club

A-1 DANISH cook, very economical, ref., city or country. Apt. 7. VE. 6837.

WANTED—SITUATIONS—Male

Hotel, Restaurant and Club

KOREAN janitor-porter wants job in hotel or apt. house. FAber 0428.

Farm and Garden

MAN who understands the raising of baby chicks, incubators and brooder house, oil or electricity. Can do gardening too. Over 25 years' experience. Please state wages. Address K, box 230, TIMES OFFICE.

MIDDLE-AGED 1-arm man, pos. chicken ranch, caretaker, watchman. Ref. Sal. no object. Address H, box 274, TIMES OFFICE.

LAWNS put in 1st-class shape. Raked, seeded, fertilizing, pruning and trimming. New lawns put in. DR. 4357.

JAP. exp. in bulbs and flowers, Country. Address O, box 246, TIMES OFFICE.

MAN wants gardening work. Phone AXridge 7287.

GARDEN WORK, TRIMMING TREES, RAKING LAWNS, ETC. HUmbolt 6976-R.

ALL around Calif. gardener, character, ability, refs.; long or short job. VA. 6760.

EXP. Japanese wants steady work as gardener. MORITA, BE. 1577.

LAWNS RAKED AND FERTILIZED. AXridge 6171.

POSITION by Japanese gardener. References. Add. H. box 18, TIMES OFFICE.

House Servants, Caretakers.

COOK-Butler, intelligent young (col.) man, thoroughly exp., first class cook, excellent table service, desires pos. in priv. home or cafe. Best ref. HU. 1410-J.

I HAVE wide exp. as cook. Want private family. G. TOBE, Queen Hotel, 851 E. 1st st.

YOUNG Japanese boy wants work as school boy. Small private family. MAin 2828. TOM K. OKIDA, 619 Kohler st.

JAPANESE janitor for apt. or hotel, long experienced. References. 334½ E. 1ST.

A FILIPINO wants job, janitor or houseman, house boy, qualified, exp., ref. Address O, box 148, TIMES OFFICE.

FILIPINO cook wants position in good family. Do light hswk. ME. 5550, rm. 87.

EXP. col. man, very reliable, neat, wants work as butler, chauffeur, janitor or gardener. A-1 refs. HU. 6012-J.

COOK—First-class Japanese wants cook job in 1st-class private home. Address O, box 130, TIMES OFFICE.

YOUNG Korean boy wants position, help cook in priv. fam., willing to do other work. From 6 p.m. to 9 or 10. 760180.

JAP. man wants cooking. 20 years' exp. VAndike 6876. ESAKI.

CHINESE school boy wishes position in Hollywood. KARL, 420 N. L. A. ST.

JAPANESE gardener and housework. YAMA, 606½ E. First. Phone VA. 5450.

CHINESE cook in private family. 446 N. LOS ANGELES ST., VA. 8848. Neng.

JAPANESE wants pos. in small fam. cook & butler. Exp. 126 N. WESTERN. T. M.

WILL work around house for room, one meal a day. W. P. CLINTON, Gen. Del.

JAPANESE wants position as cook and housework for family. Call MAin 6562.

JAPANESE school boy wants position in family. Phone VAndike 6251.

FILIPINO wants position as cook, priv. fam. Good ref. MEtropolitan 5419.

JAPANESE cook, drives car in private family. TERADA, 619 E. 2nd st.

YOUNG Chinese student wants school boy job in family house. TRinity 4185.

EXP. Japanese school boy wants work. Ph. DRexel 89430.

A JAPANESE school boy wants to work in family. VA. 9852.

A-1 COOK, drive any make car, wishes pos. in priv. fam. or bet. apt. HU. 6534-J.

JAPANESE wants position as cook and housework in small family. 828308. ISHI.

CHINESE student wants position in family. Ph. 883-185. 315 N. L. A. ST.

EXP. WAIT. OR BUT., ALL ROUND MAN DES. POS. PRIV. FAM. REF. HU. 6268.

JANITOR, PORTER OR GENL. WORK. (COL.) LOC. EXP. & REF. HU. 7551-J.

Painting, Decorating and Carpentering

PAPERHANGING, painting, tinting, and plaster patching. My prices can't be beat. Work guaranteed. A. GREGORY, AT. 8388.

PAINTING, tinting, reliable, work guaranteed. Only the best materials used. Prices reas. 72761.

JOSLEN BROS. Painting and Decorating, Prompt Service. PH. AX. 6871.

PAINTING, tinting, paper hanging. Let me do your job and save money. DRexel 1859.

PAINTING, TINTING & PAPERHANGING, neat, careful work at reasonable prices. 73574.

PAINTING, dec., well equip., mechanic, handle large work. WHITHOUSE, TH. 7060.

WANTED—Carpentry work of any kind. Remodeling and repair work a specialty. Prices reas. Call W. Thompson. 54796.

PAPERHANGING by roll or contract. Reas. Good work. VE. 9941. 4727½ 8th ave.

CARPENTER & contractor, expert on alterations & repairs, day or job. Contractors need not call. MA. 3795, ask for Hubbard.

PLASTER repairs, papering, paint., tint., reas. & right. Greick in Hollywood 596716.

$5 WILL paper, paint or tint room, including material. Work guar. DRexel 4734.

CARPENTER WORK WANTED. WORKMANSHIP, WAGES SATISFACTORY. DE. 1804.

PAINTING, tinting, paperhanging. Estimate free. No job too large. BE. 0684.

A. OSBOURN, PAINTING, TINTING, PAPER HANGING, REAS. PH. 58579.

PAINTING, papering and decorating, work guar., $2.50 per rm. up. HU. 6301-W.

PAPERING, paint, tint, rep. work. W. A. GOODWIN, 2954 La Salle. 73846.

CARPENTER—Day or contr. lumber at cost, no job too small. GArfield 2452.

PAINTING & decorating, day or contract. Lowest rates in city. Best ref. AX. 0698.

CARPENTER—New & altering. Sat. guar. Phone HO. 8964, 5 to 7 p.m.

PAINTING, PAPERHANGING. Give me a trial. R. M. DEANE. DElaware 6396.

PAINTING, tinting and paperhanging by day, hour or contract. ATlantic 8327.

PAINTING, decorating, paperhanging, latest samples, reas. best ref. VE. 7198.

Day Work.

COLORED man wishes house cleaning, work by the hr., 50c, or steady place. Ref. HUmbolt 5889-J.

WINDOW washing, floor polishing, kitchens washed by American, white, young, fast, reliable, work today. VA. 8109.

COLORED man wants gen. house cleaning, any kind, exp. HU. 9460-W.

EXP. col. janitor desires apt. house or day work of any kind, reas. wages. HU. 0222-W.

FOR a good quick, willing house cleaner, window washer, etc. (Ref.) Ph. AX. 9728.

GENERAL cleaning a specialty on hdw. floors, kitchens & windows. AX. 4443.

WANTED—WORK, BY MIDDLE-AGED MAN. 1415 CHANNING ST.

I SPADE gardens, clean yards, etc. Anything. American, white. VA. 9673.

BE. 1161.—GEN. CLEANING, WINDOWS WOODWORK WASHED, VACUUM, FLOORS.

WINDOW WASHING HOUSE CLEANING. WALTER DAVIS, HU. 2157.

HIGH-powered vacuum house, windows, fls. cleaned and waxed, equip. HU. 2774-J.

WANTED—SITUATIONS—Female

Miscellaneous

EDUCATED refined woman of executive ability with quiet, well-bred daughter 10 yrs., wishes position as managing housekeeper or companion in cultured home. Trained nurse, commands several languages. Extensive traveler in foreign countries. HE. 7496.

BY educated business woman of experience, good references, management of apartment house. Salary or commission. Telephone 597-751 before 12 m.

LADY with executive business ability, not afraid to work, wishes position of trust from 10 a.m. to 4:30 daily. Moderate salary. EMpire 4622.

COLORED help, best kinds, maids, laundress, waitress, day work, cooks. PROV. IND. CHURCH, 1721 Hooper. HU. 5587-J.

WANTED—Management apt. house. Have had 12 yrs. local exp. Best refs. HE. 4889.

LADY wants chauffeur work in private family and help housework or long trip anywhere. AN. 6277. CLAUSEN.

SOCIAL secretary, refined young lady, college education, can assist with any kind of entertaining. HO. 4545.

MASSEUSE wants to give Swedish massage in institution few hours daily. Address O, box 158, TIMES OFFICE.

DRESS saleslady who can model desires position. Address B, box 317, TIMES BRANCH.

EXPERT Chi. fitter desires position in ready to wear shop. Can take full charge of alterations. BEacon 9162.

WILL write your letters, do legal or engineering work at reasonable rates. If you will phone TUcker 7034.

CARE OF CHILDREN OR IRONING GRanite 4268.

EXP. motherly nurse will care for children by hour or day. Ref. 557820.

WANTED—COMFORT TACKING AT HOME. MEtro. 5456.

NURSE—Experienced, desires care of infant or children. References. ANgelus 9247.

LADY as demonstrator any line. In or out of town. G. K., 4665 KANSAS AVE.

COLORED girl wants half of whole day work. No cooking. HU. 4740-J.

Store and Office

CAPABLE stenographer, book-keeper wants position, mod. salary. Loc. ref. TUcker 2161.

SET of books to keep spare time. Phone VErmont 8476.

YOUNG lady needs work badly. Cashier and clerking exp. BR. 5068.

WANTED—SITUATIONS—Female

Store and Office

STENOGRAPHER, bookkeeper seeks position in Hollywood. Has 10 yrs. experience, absolutely capable. Phone Gladstone 0338. MISS COWAN.

STENOGRAPHER, A-1, expert and conscientious, looking for position. Local references. Seven years' experience. MISS JAYNE, ME. 3086.

EXP. bookkpr.-steno., desires position with reliable firm. DUnkirk 1515 Sunday or evenings after 6:30. MISS FLEMING.

P.B.X. operator, noiseless typist, with general office experience and some knowledge of shorthand. 767-921.

ASSISTANT bookkeeper, stenographer, 2 years local experience. High school graduate, references. Ph. VAndike 2079.

COMPETENT young lady needs cashier, general office or clerking badly. THornwall 7904.

STENOGRAPHER, 7 yrs. commercial, legal including 3 yrs. physician's office. Pleasing personality. TR. 8901, Apt. 32.

BUSINESS woman, exceptional experience, locally, desires office position. Address B, box 351, TIMES BRANCH.

CAPABLE and experienced stenographer desires position four or five days week. Address B, box 431, TIMES BRANCH.

CAPABLE stenographic student will assist office half day for tuition. TUcker 2680.

EXPERIENCED stenographer and bookkeeper wants position. TR. 4771.

Nurses.

GRADUATE nurse wishes position in doctor's office. Is also stenographer and bookkeeper. Phone Capitol 7147.

EXPER. nurse, any case, will pay phone call. WHITTIER B-134.

POSITION as child's or practical nurse or companion. MAin 5926.

PRACTICAL NURSE GRanite 5683.

FROM 1 to 4 hours nursing or relief duty, oil and alcohol rubs. DR. 2089.

PRACTICAL nurse, cheerful, maternity or other cases. AXridge 6197.

PRAC. nurse, paralytic, confinement or drug cases, any home, rates. AN. 4757.

YOUNG lady graduate nurse will do hourly nursing or massage. GR. 2518.

NURSE for care for invalid, diet, massage. 2019 MOZART ST. CA. 5365.

PRACTICAL nurse to elderly lady or convalescent. BE. 2596.

PRACTICAL nurse open for position. 213 W. 24TH ST. ATlantic 9965.

HOURLY nursing, massage & alcohol rubs. Ladies & elderly people only. 53456.

Housekeepers, Domestic, Cooks.

COOKS, couples, 2nd girls. We send them to you any place. Many years of So. Calif. experience qualifies us to intelligently fulfill your requirements. MELRUTH'S AGENCY, 403 Canon Dr. 584-274, 584-670.

EDUCATED, refined lady, a real homemaker, wishes to take charge of home for business people or motherless home. Best of references. Address K, box 241, TIMES OFFICE.

EXPERIENCED col. woman wants ½ or whole day work. A1 laundress. Can cook and serve, thoroughly exp., neat & clean. UN. 2950.

HOUSEKEEPER, middle-aged elderly couple, couple employed or gentleman's home. Good cook, reliable. Ref. ME. 8218.

WANTED—Housekeeping or care of invalid. 1349 RIVERSIDE AVE., Belvedere Gardens.

MIDDLE-AGED lady wishes pos. as hskpr. in motherless home. Ranch. Address O, box 35, TIMES OFFICE.

HSKPR. with child, refined, reliable, working, cooking, economical to manage. Pref. Pasa. and sur. Exp. 582-453.

GIRL wants genl. housework Thursday afternoons, all Sunday after breakfast. HU. 2038-J.

EXP. woman wants housework, etc. by day or week. Phone 4 to 5 p.m. HU. 5598-W.

EXPERT cook, caterer, want first-class position, $100 up. Phone TRinity 1927. (Agency.)

REF. middle-aged woman hskpr., car, nursing home, apt., hotel, etc., best refs. Address H, box 279, TIMES OFFICE.

CALL col. working women's club for exp. help, cook, maid, caterers, nurses, cleaning and laundress. HU. 4820-J.

POSITION as gnl. housekeeper. Not afraid of work. Will stay on place. Expert good pay. TH. 2094.

EXPER. colored woman wishes ½ day chamber work or housework. HU. 7272-J.

COMPETENT lady will care for home of business couple, $6 per week. MRS. LEE, MEtropolitan 3747.

BY respectable elderly woman, place in family, good cook or companion. Address O, box 164, TIMES OFFICE.

EXP. white girl, general housework or practical nursing. Call this week. 956 W. 56TH ST.

NEAT colored girl wants ½ day work by the week. Will cook evening meal. AT. 8098.

EXP. Norwegian girl wants cooking and housework in small family in city; wages $70 to $75. Phone 51011.

EXPERIENCED (col.) girl wishes genl. hswk., no objections to a baby. $60 per mo. salary. HU. 6068-J.

COLORED girl wants general housework, ½ day or all day. Stay on place. DRexel 5083.

LADY wishes position as governess, French, Swiss, 24. Speaks English. Address O, box 137, TIMES OFFICE.

COLORED girl desires ½ day work by week, from 1 until after dinner. HU. 4141-W.

HSKP. seeks position in congenial adult family, no laundry, references. 111 N. STONEMAN, Alhambra.

COOK AND FIRST FLOOR WORKER DESIRES POSITION. CITY REFS. EM. 5130.

GERMAN-American Emp. Agcy., 406 S. Main st., Room 230. Broadway 1827.

LADY employed will give services evenings for room and board. TUcker 2580.

REFINED lady as housekeeper, references. GArfield 4459.

FIRST-class cook and 2nd maid, mother, daughter. Refs. VA. 9434. Agency.

EXP. colored girl wants pos. baking plain, chamber maid or apt. work. MA. 0552.

RELIABLE woman, maid apt., general hswk., part or whole day. ME. 6900.

SWEDISH, extra good cook, small adult family. 821-34.

NEAT, well exp. col. girl wishes cooking and housework. AX. 0690.

WANTED—Position as working housekeeper in apt.-house or hotel. Holly 8284.

EXP. cook wants 2 or 3 hours morning pastry cooking, tea room. HU. 1897.

EXP. cook for dinner parties. First-class. Also day work. Phone AT. 6907.

HOUSEWORK, mother's helper, middle-aged, colored. 8 a.m.-3 p.m. 1947.

NEAT colored girl for mother's helper. Call HUmbolt 7987-R.

YOUNG Swedish woman with boy 3 yrs. wants pos. hskpr. 1439 GIRARD ST.

MAID—Experienced, col., wishes ½ or whole day work. MAin 0440.

RELIABLE American woman, day work. Exc. cook & housekeeper. ATlantic 8768.

WANTED—Position as working housekeeper in apt. house or hotel. Holly, 8284.

PRACTICAL nursing & housework. Adults. Moderate salary. Good ref. UN. 0643.

WANT—½ day housework or laundry, exp. Jap. woman. Call after 5. DU. 9683.

NEAT girl, col., chambermaid, hotel, apt. Day work of any kind. HU. 7427-J.

GIRL experienced, colored, wishes apartment or genl. housework. HU. 7251.

EXPERIENCED colored chambermaid or cook in priv. family. HU. 7226-J.

BUSINESS college student will assist light housework for tuition. TUcker 2680.

HOUSE work, cooking, nursing, day work or ½ day by week. HU. 1238-W.

EXP. colored girl chambermaid, 2nd maid, mother's helper. HU. 4825-J.

JAPANESE school girl wants housework. Call after 6 p.m. HU. 5060.

COL. woman wants pos. as cook, first-class refs. HU. 0617-J.

REL. col. woman wishes general work by week. Home nights. HU. 1530-W.

EXP. woman wishes ½ day work, private home. HU. 1826-W.

COOKING, DOWNSTAIRS ONLY. GOOD WAGES. 556-258.

REFINED COL. GIRL WANTS ½ DAY WORK. AXridge 6881.

YOUNG lady wishes position in home as 2nd girl. Good refs. Call AN. 0742.

LADY wishes pos. as maid in priv. home, ½ day by week. HU. 4357.

LADY wishes housework, no washing. 130 E. 53RD ST.

EXP. young Swedish-Amer. maid or nurse girl. Go home nights. HU. 9063-J.

WOMAN, white, wants half day's work, 9 to 1. Highly exp. DE. 5857.

EXP. woman, maid or general housework, 6 or 7 hours day. Bkly. 2077.

PRACTICAL nurse, housekeeper. References. 158 N. NORMANDIE. Phone 586-065.

HOUSE-WK. by day or hour. Good plain cook. GA. 7824.

EXPERIENCED colored girl wishes work by the day or week. HU. 1108-W.

WANTED—Position as housekeeper in motherless home. HU. 3887-W.

MAID, reliable col. girl, ½ day mornings, light laundry. HUmbolt 4228-J.

HOUSEWORK, by American girl, in private family. Adults. $75. GA. 1766.

HOUSEKEEPER or mother's helper, ½ day by week. Col. HU. 4295-J.

GENERAL—Trustworthy, good cook, city ref. Tel. BEacon 2460.

Dressmakers, Seamstresses.

GOWNS designed and executed, remodeling. TRinity 3624. Apt. 210.

FRENCH dressmaker, competent, $5 gowns a day, remodeling. DRexel 8070.

SMART TAILORED DRESSES, also remod. Portable machine, out by day. TU. 4175.

DRESSMAKER—Late with Lucile of N. Y. Paris and London. $5 day. Bkly. [illegible]

WANTED—SITUATIONS—Female

Dressmakers, Seamstresses.

EXPERIENCED dressmaker, remodeling a specialty, $5 daily. Your home or mine. City refs. BEacon 4175.

ALL kinds of delicate sewing done reasonably. Private party. 463½ EAST 3RD ST. Nora Simpson.

DRESSMAKER, French designer, out by day, $2. MADAME EMELIE, phone VAndike 2989.

COLORED dressmaker, your house, plain wool and silk dresses in one day. GA. 0951.

A-1 DRESSMAKER (colored) children's clothes a specialty. My home work called for, delivered. Ross, HU. 8551-J.

REMODELING, alterations, very reasonable. Work guaranteed. 1318 N. BERENDO, Apt. 5. Bet. Sunset & Fountain. 595806.

DRESSMAKING—Everything from aprons to eve. dress, child's dress spe. Reas. 538-858.

MENDING & DARNING—By rel. white woman. BEacon 5560.

DRESSMAKING—Remodeling. Home or out. HEmpstead 1016.

DRESSMAKING & remodeling with guaranty at home or by the day. BE. 4416.

WILL assist you to cut, fit and make your own clothes. Bring material. DU. 6129.

Professions and Vocations

EXPERIENCED teacher will tutor backward or nervous child few hours daily. Address K, box 57, TIMES OFFICE.

Day Work and Laundresses

LAUNDRY done by capable Japanese laundress, silk carefully done. Mod. prices. Called for and delivered. EMpire 1000.

GREEN'S HAND LAUNDRY. We specialize in ladies' and gents' silk wearing apparel. We collect. 215 N. Benton Way. DU. 7777.

WANTED—Position laundry or housework by the day, by young Japanese woman. Call bet. 6 & 7 p.m. 763-432.

HOME laundry, capable Japanese laundress, washing by hand, silk carefully done. Call for and deliver. EM. 6145.

A-1 colored laundress wants work out by day or bundles to take home. HU. 6229-W.

COMPETENT colored lady wants day or four days' work in refined family. Cleaning or ironing. Phone HUmbolt 8104-W.

EXPERIENCED white laundress and cleaning. Good worker. MRS. KETCHAL, TH. 6187.

EXPERIENCED cooking of all kinds, go home night. HU. 3946.

WOMAN, reliable, wants laundry, cooking, cleaning or anything. HU. 4771.

LAUNDRESS, WHITE, family washing, refs. Will call, deliver. DRex. 7989.

DAY work, colored girl, cleaning and laundry. Steady. Ref. HU. 5499-R.

DAY work wanted by capable colored woman. Tel. HUmbolt 8069-J.

A-1 exp. woman (colored) wants day work, cleaning light laundry, gud ref. AT. 8592.

WHITE woman, quick, willing, washing, ironing, cleaning, anything req. AN. 6146.

WHITE laundress wishes day work washing, ironing or cleaning. ANgelus 4115.

SWEDISH LAUNDRESS WANTS WORK BY DAY. 55522.

FINE clothes washed, sun dried, 30 pcs. $1. Hand work. HU. 3818-R.

NEAT colored girl wants work by day or week. Call HUmbolt 3375-R.

EXP. col. laundress & cleaner, Wed. Thurs. open. Call Sun. morn. HU. 2648-W.

NEAT colored girl desires work by day or week. HU. 1596-W.

LAUNDRY work wanted by exp. laundress, work called for and delivered. BR. 3054.

A1 LAUNDRESS desires home laundry. Received and called for. AT. 8895.

BUNDLE washing to take home, call for, del. by reliable woman. DE. 6390.

FIRST-CLASS colored caterer, day or night. Service, in or out city. HU. 5228-M.

COLORED woman wants laundry, cleaning or housework, city refs. HU. 7014.

NEAT appearing colored girl wishes work day or ½ day. HU. 8887-W.

FINE laundry done 1st class, silk a specialty. AXridge 3079.

GIRL wants day work or apt. cleaning. Call UNiversity 1744.

COLORED, A-1 worker, wishes day work of any kind. HU. 7189-W.

CLEANING & serving by A1 quick willing worker. Broadway 5226.

EXP. col. laundress wants work by the day. Steady place. HU. 7112.

COL. girl wants ½ or all day work. AXridge 4688.

LAUNDRY wanted, 1st class work to do at home. HUmbolt 5385-W.

BY 1st class laundress day wk. etc. ELLA MARSHALL, 5425 Holmes ave. AX. 5802.

YOUNG col. woman wants ½ or all day. Steady work. BRoadway 3637.

WHITE woman wants day work. MRS. BENNETT. Main 3685.

EXP. colored girl wishes work of any kind ½ or whole day. Ref. HU. 4442-J.

COLORED woman wants day work of any kind. HUmbolt 5551-J.

GERMAN woman wants washing dishes night or day in cafeteria. AN. 0485.

WORK wanted by ½ day or week and laundry to take home. HU. 7546-R.

YOUNG white woman, washing, ironing and cleaning. THornwall 1865.

DAY work, laundry and clean. Reliable. AXridge 5275.

LAUNDRESS, exp. col. girl, work by day. Ref. EM. 1552.

RELIABLE woman, day's work, bundles take home, called for, del. Ref. HU. 6923-J.

WANTED—Day work. MRS. HAWKIN, HUmbolt 4184-M.

HAND laundry, exp. col., bundles to take home called for, del. AX. 5619.

COMPETENT col. woman wants ½ or whole day work. AX. 5733.

NEAT reliable colored girl wants ½ day work by week. HU. 1458-J.

EXP. white, col. laundress, quick, willing, house cleaner, not afraid of work. 780917.

LAUNDRY bundles to take home, called for, delivered. AXridge 2044.

WOMAN wants work. GArfield 1812.

WANTED—SITUATIONS—Male and Female

A-1 COL. couple, pos. priv. family, man, chauffeur, handy man, wife cook, in or out of city. Call after 2 p.m. HU. 6164-R.

RELIABLE Jap couple, girl studies ½ day, man to help around until 8:30 a.m. Best character, ed. UN. 6851.

EXP. couple wants work in private family or apt. house, as chauffeur, cook and housework. HU. 8680.

COLORED man and wife want work together, housework and gardening. Wages $100 up. ATlantic 8867.

MAN and wife (col.) wishes position priv. home, good workers. Best references. In or out of city. AT. 7480.

DANISH couple, both cooks, houseman & cook or maid. Exp. PAULSEN, VA. 5066.

MAN and WIFE want janitor work, evenings. AX. 5698.

WANTED—To Rent

Rooms.

YOUNG business man in private family. Room only. Western N. of 3rd or near Santa Monica Blvd. Prefer private entrance and separate bath. Address B, box 324, TIMES BRANCH.

Rooms and Board

BOARD & lodging for a school girl between 11 and 14, who can return to her home each Friday evening, can return Sat. or Sun. Satisfaction in price. Main idea is company for a girl of 12. References exchanged. Write W.D.M., address J, box 193, TIMES OFFICE.

BUSINESS girl, private family, vicinity Westlake Park or West Adams district. Address O, box 188, TIMES OFFICE.

Houses

WE HAVE THE DEMAND—
List your furnished and unfurnished houses, flats and apartments with us for quick results. MRS. KARPATY, BURTON & CO. Western ave. at 10th st. 768-981.

WANTED—5-room bungalow, near Santa Monica, bet. Western and Vermont, 3 bedrooms desired. Call HOlly 1121.

Stores, Offices, Business Pty.

SHOP for art metal work between Figueroa and Western and Washington and Jefferson; must be 30x30 or 25x42; 3-year lease. 2621 S. HOOVER. BE. 4862.

TO LET—ROOMS—Furnished

West and Northwest

NICELY furn. sunny rm., W. Adams dist. Continuous hot water, someone who appreciates nice quiet home, rent reasonable. 2638 ROMEO. BE. 4132.

LARGE sunny rm., heat, gar., $30. Catholic gent. emp. pref. 1779 GOWER ST. GRanite 3449.

LARGE sunny rm. adj. bath; priv. entrance, nr. 1st & Western. HE. 2617.

NICELY furnished room near Ambassador, House privileges. Fitzroy 1713.

WESTLAKE dist., beaut. front rm., $22.50 and up. Suitable for 2. 724 BEACON.

NORMANDIE, 904 S. Nr. Ambassador. New. Large rms. $5 up. Modern, heat, gar.

HOLLYWOOD—Attr. room, adjoining bath, hskpg. priv. & gar. if desired. HE. 0090.

WILSHIRE dist., well furnished rm. in exclusive private home. EM. 8355.

BEAUTIFUL large room, adjoining bath, phone, in family of 2. 54645.

SUNNY room, breakfast privileges. $4 week. 2264 W. 31ST ST. 760107.

APTS. and unfurn. as low as [illegible] per month. 609½ N. WESTERN AVE.

BEAUT. rm., cont. hot water, shower, heat. Holly. 6129 TUCKER ST. HO. 0640.

$10 MO.—Nicely furn. airy room, priv. ent. 1207½ S. NORMANDIE. Near P car.

ANNOUNCEMENT

The following subdivisions of Rental Columns will enable TIMES' readers to more quickly locate the places they want to rent.

West and Northwest
Includes all west of Main street and all sections north of Jefferson street—West Adams, Pico Heights, Westlake, Wilshire, Hollywood, etc.

South and Southwest
Includes all south of Jefferson street and west of Main street—Vermont Square, Manual Arts, Angeles Mesa, Goodyear district, etc.

East and Southeast
Includes all east of Main street and south of Mission Road—Boyle Heights, etc.

North and Northeast
All north of Mission Road and east of Glendale Boulevard—Elysian Park, Highland Park, Lincoln Heights, Garvanza, Glassell Park, Huntington Drive.

TO LET—ROOMS—Furnished

West and Northwest

1 BLOCK north Westlake Park. S.W. corner, quiet upper room, 2 windows, newly decorated, adj. bath. Continuous hot water, separate ent. $35. Free parking space. 442 S. LAKE ST. 526-50.

BEAUTIFULLY FURNISHED ROOM TO GENTLEMAN WITH REFERENCES. EXCLUSIVE NEIGHBORHOOD. PRIVATE FAMILY. ADDRESS B, BOX 333, TIMES BRANCH.

LIVING and bedroom combined, newly furnished, kitchen privileges, 1 blk. to 9th & Vermont. 2826 SAN MARINO ST. DR. 2217.

REFINED HOME, LARGE SUNNY ROOM, BATH, SHOWER, GARAGE, MODERN CONVENIENCES. ½ BLK. 0 CAR. BE. 0855.

WILSHIRE dist. 533 S. Virgil. 2 blocks E. Vermont, beautiful location. Close in. R car. Large sunny room, twin beds if desired. Hot water, heat, phone.

LARGE sunny room, adjacent bath, in beautiful home on parked street, block north Lafayette Park. Garage. 515 S. OCCIDENTAL. DR. 2480.

WILSHIRE private home, large sunny front rm. twin beds, also rm. with sleeping porch, all conveniences. R car. 607 S. KENMORE. DU. 1409.

$7 WK.—BERKELEY AVE. 2322. DRexel 8070. SUN PORCH RM. & HEAT. NEAR ANGELUS TEMPLE. 5c CAR FARE. EXTRA FARE ALLOWED.

SINGLES & doubles with twin beds for refined professional people. D car. 812 S. WESTLAKE.

FRONT room suitable for 1 or 2, private home, private entrance. 2489 W. 13TH, bet. Berendo and Catalina.

ATTRACTIVE rm., Wilshire dist., business woman preferred. 114½ S. CATALINA. DU. 4130.

WE advertise steam ht., hot water, sunshine and have them. Rms. with or without priv. bath. 810 BEACON. 52834.

LARGE sunny rm., private bath, twin beds, furnace heat. Must be seen to be appreciated. 1741 N. KINGSLEY DR.

$22.50 PER MO.—4 unfurn. rms., suitable for working people. "F" car north on Broadway. 2640 LOOSMORE.

LARGE sunny rm., priv. bath, also other rms. with connecting bath. 837 S. WESTLAKE.

CLEAN large rm., priv. family. Pico and 16th st. cars. 1417 Magnolia. BE. 4715. $7.

LOVELY large sunny rms., $30-$35 mo. 1825 N. Highland ave. No. of Hollywood Hotel. GRanite 2611.

PLEASANT young man desires rm. mate, front rm., twin beds, $4 week. 1226 WINFIELD ST. L car, near Benicus st.

LARGE room, private entrance. Also smaller room. 1606 McCADDEN PL. Holly. 4915.

LOVELY rm. near bath; beautiful private home, cont. hot water. W. Adams dist. 75143.

LOVELY room, twin beds if desired, 2 closets, across street from Ambassador. 633 S. KENMORE. Fitzroy 1646.

SUNNY front rm., beautiful priv. home, cont. hot water, furnace ht. Ph. Gar. 760281.

$30—Wilshire priv. home, front room, separate entrance, priv. bath, gar. 1042 S. CRENSHAW BLVD. EM. 8608.

LADY alone wants 2 business women to share 4-room flat. Will board. Pico car. 1333½ VALENCIA.

NICELY furnished room in private home. $4 and $5 week. BEacon 4362. 2821 S. HOOVER. U car.

RELIABLE gent., share rm., twin beds, cont. h. w., shower, heat, garage. 620 BIXEL.

$5 WK.—Big sunny front rm., also 3-rm. apt. at half price. 1306 S. WESTMORELAND. BEacon 3296.

LARGE rm. in home, twin beds, priv. ent. Ph. gar., $40 2 men. 259 S. HOBART.

FOR RENT—Nicely furn. bedrm. in new court bung. for one or two business girls. $25 or $30. 2255½ W. 14TH ST.

BACHELORS' club, splendid rm., singles and doubles, shower bath, gymnasium. DU. 8141.

BEAUTIFULLY furnished sunny room, south upper. 422 S. WESTERN AVE.

WESTLAKE, south rm., close in, women only. 715 S. BONNIE BRAE. DR. 5249.

HOLLYWOOD, nicely furn. room near both cars. Gentleman, $15 mo. GR. 0289.

ROOM in private residence, 818 So. Westmoreland. DUnkirk 2758. Gar. Gent only.

1 OR 2, $6.50. Lovely rm. adjoining bath, close in. 914 W. 18TH ST.

HOLLYWOOD, lovely sunny rm., near car. 6752 VIRGINIA at Van Ness. GLa. 0070.

LGE. sun. frt. rm. adj. bath. 6 windows, pri. hm. gent. 311 S. Kingsley. 569759.

WILSHIRE hm., lge. sunny front rm. and dressing-r., gar. 175 S. HOBART.

ATTRACTIVE RM., RUN. WATER, ADJ. BATH. REAS. 951 S. ALVARADO.

$25—L CAR. Every convenience, break. priv., business woman preferred. 760296.

$20, lge., clean, airy, furnace, suitable for two. 1446 SUNSET. MAin 1496.

SUNNY front sleeping room, gentleman employed. 1013 W. 34TH ST.

WESTLAKE dist. $7.50. Large sunny walking distance. 736 S. BONNIE BRAE.

COSY clean single furn. room, kitchen privileges. 1666 FOUNTAIN AVE.

WILSHIRE, sing. or dble. room. Private home. Gar. 633 S. CATALINA. DR. 3597.

LARGE, sunny, beaut. fur. room. R car. Wilshire bus. 616 S. SERRANO. 568593.

HOLLY. 1901 N. Catalina; elegant rm. and bath. Priv. home, reas. 599623.

BY widow, attractive rm., connecting bath, close in. $20. DR. 5138. 1640 GIRARD.

$5—W. 7TH ST., walk. dist., small front rm., near bath, priv. family. 51440.

South and Southwest

SUNNY RM., WITH HEAT. QUIET ST., BE. 3685.

SHADY, sunny rm. in lovely home, close in, C. & woman pref. Gar. HU. 3217-J.

East and Southeast.

CLEAN rooms, $3.50 and up per week. Right on car line. 2405 E. 28TH ST.

TWO rooms and screen porch. See this to appreciate. 828½ LAGUNA ST.

FRONT rm., private entrance. Tel. Suitable for two men. 929 S. LORENA.

BIG front cosy rm. off Euclid car line. See to appreciate. 3056 LAN FRANCO.

NICELY furn. rms., modern $3.50 to $5. Light h.k. for $6. [illegible] car. 201 E. [illegible] Pl.

North and Northeast

SPECIAL opportunity for single man to share three-room furnished house with Stanford graduate. 25 min. on street car from 7th and Spring. Must be college man and congenial. Price very reasonable if interested. Address K, box 383, TIMES BRANCH.

Hotels.

HOTEL MELROSE
130 S. GRAND. TRinity 6821.
1ST-CLASS FAMILY & TOURIST HOTEL WITH DETACHED BATH, $8 WEEK UP; WITH PRIVATE BATH, $10 UP.

COLONIAL HOTEL
SPECIAL RATES TO PERMANENTS. ONE BLK. FROM WESTLAKE PARK. ALL ROOMS BATH OR SHOWERS. 514 S. WESTLAKE AVE. DRexel 4632.

HOTEL ELMAR AND ANNEX
231 and 237 S. Hope st.
Nice, quiet, airy rooms, $6 week. 10 min. walk from business corner. ½ blk. north of west end of 3rd st. tunnel.

HOTEL WESTMOORE
1004 W. 7TH ST., 1 BLOCK WEST OF FIGUEROA. LARGE OUTSIDE ROOMS. STEAM HEAT. MODERATE RATES. PH. TRinity 6027.

$6 PER WEEK
LA SALLE HOTEL
S.W. cor. 2nd and Figueroa.
A modern hotel, just recently opened. Best rates in town. Phone TRinity 2224.

STILLWELL HOTEL
10-story fireproof hotel. Official hotel Auto Club of So. Calif. $1.50 per day and up. 838 S. GRAND. Tel. TRinity 1181.

NEW HOTEL McCOY
833 S. Bixel, walking distance. Continuous heat and hotel service. Rates $10 to $17.50 per week.
S. P. SMITH, MANAGER

HOTEL MARK TWAIN, IN THE HEART OF HOLLYWOOD. REFINED AND QUIET. Luxuriously furn. room & bath $2.50. SPECIAL WEEKLY RATES. GR. 1168.

JEAN HOTEL
840 S. FLOWER ST.
Rates $7 per week and up. All outside rooms. Free phone service, steam heat, close to everything. TR. 6681.

$6 PER WEEK UP
HOTEL WASHINGTON
807 SOUTH FIGUEROA
RECENTLY OPENED. EVERYTHING NEW. YOU CAN'T BEAT IT.

IN HOLLYWOOD
Village Inn, the hotel that's home-like. Every room with bath, daily and weekly rates reasonable, double-deck buses pass door. 5724 SUNSET BLVD. HO. 4785.

738 HARTFORD ST. TRinity 4761.

MARGANN HOTEL
NEW.
Rates from $6 weekly. Take H, B or 8 car [illegible] to Witmer St.

TO LET—ROOMS—Furnished

Hotels.

$48 MONTH
3 FRONT FURNISHED APARTMENTS WITH TWIN BEDS
LIVE IN LUXURY AT ONE-FOURTH THE PRICE.
MOST UNIQUE AND RICHLY DECORATED ROOMS IN THE CITY. WONDERFUL COLOR TONES. "SOME BEDS"
THE SAHARA
1020 S. KINGSLEY DRIVE

JUST OPENED
HOTEL STRAND
720 S. UNION AVE.
WITHOUT A DOUBT THE FINEST FURNISHED AND LOWEST RATES. LOOK US OVER.

KNICKERBOCKER
531 S. FREMONT. BRoadway 2088. New, one block west of Figueroa, bet. 5th and 6th. Quiet and refined. 5 min. walk to Broadway. Pot of coffee, toast, marmalade and paper served to rooms each morning complimentary. Tariff from $2, with bath. Rates by wk. or mo.

HOTEL IRVING
333 SOUTH FREMONT.
One block west of Figueroa.
Attractive hotel with luxurious lobby and lounge. Outside rooms with tub and shower baths.
REASONABLE RATES.

$6 PER WEEK UP
PRESIDENT HOTEL
807 West 2nd st., at Figueroa. A new modern hotel, beautiful lobby, private phones in every room, etc. TRinity 3401.

DEL MAR HOTEL
Recently opened. Nice, refined hotel, private bath & shower, free phone, 24-hour service. Garage in connec. 5 minutes to Bdwy. $8 per week and up. 1026 W. 3rd. TRinity 8095.

$8 PER WEEK; WITH BATH, $10.
HOTEL OVIATT,
Cor. Pico & Flower Sts.
LOCATE PERMANENTLY FOR WINTER. Steam heat, elevator, modern rooms, elaborate lobby; walking distance.

MOUNTAIN VIEW INN, HO. 7975. Rooms single and en suite, $1.50 up. Phones in rooms, steam heat, parking. Weekly rates. 5956 HOLLYWOOD BLVD.

LA JOLLA HOTEL
New furnished for your comfort, a real home, sunny rms., 3 blks. S. P. Station, low rates. 731 E. 6TH ST. MAin 2585.

$4.50 WK. UP. 310 CLAY ST. HOTEL CENTRAL. Modern rooms, walk halfway up Angels Flight at 3rd and Hill.

TO LET—ROOMS—And Board

MIRAMAR TERRACE
2000 MIRAMAR
Near Second and Bonnie Brae.
ADDING SIXTY NEWLY FURNISHED TO FAMILY HOTEL.
Billiards, cards, dancing.
Poultry, eggs, vegetables, cream.
FROM OUR RANCH.

TERRACE GARDENS.
1019 Beacon st. Phone 52267. Vacancies for several young business people. Convenient to downtown. Comfortable, most excellent food, entertainment, congenial guests. Rates $9 to $15 per week.

COSY warm cheerful home, elderly person convalescent nurses' comfortable home. Kindest care, nourishing food, radio, home comforts. BEacon 9168. Reas. 2019 MAGNOLIA AVE.

LARGE nicely furn. rm., priv. ent. with or without board. No object. to couple with child, or school. 731 LAUREL AVE., Hollywood. Nr. Santa Monica car and Melrose bus.

WYNONIA LODGE—Exclusive home overlooking Ambassador. Beautiful rooms, single & double. Excellent meals, social attractions. 647 S. MARIPOSA. Cor. Wilshire Blvd. Fitzroy 1809.

PALM LODGE HOTEL
Refined, homelike, 1 blk. to Ambassador. Delightful rooms, single and double, every social attraction, excellent table, corner ALEXANDRIA & 6TH. DUnkirk 3700.

LARGE front room, twin beds and board, 2 young men, ladies or business couple, $10; also single room, music, home privileges. BE. 3353. 2642 Ellendale Pl.

CANTERBURY INN
Supplies cultural atmos. for fastidious. Lge. grounds, ver., dble., private baths, sgs., ex. food, gar. 945 S. Westlake. 51609.

IN VERY beautiful home, modern, attractive rm., with or without priv. bath, breakfast and dinner. 902 S. ALVARADO ST. DU. 9078.

UNUSUALLY attractive rm. with priv. entrance, access to 3 baths, splendid meals tastily served. Beaut. close-in section. Reas. rates. 1201 S. LAKE.

1806 S. FIGUEROA—Cor. 18th. No room sign, desirable quarters in real home. Shower, real home cooked food, breakfast and evening dinner. Reasonable.

SERRANO INN. Has a single or dble. rm. [illegible] breakfast and [illegible] dinner. [illegible] S. SERRANO, cor. Wilshire. [illegible]

ACCOM. several people in my W. Adams home. Excellent meals. [illegible] S. HOOVER. BE. [illegible]

SINGLE rooms in beautiful home, excellent meals, catering to discriminating guests, references required. EMpire 5640.

MALVERN, 1420 near 14th and Hoover. Rm. suitable for 2, excellent board. BE. 3023.

IN LOVELY home, best board, beautiful rm. for aged or convalescent couples or singles, close in. DRexel 7330.

LOVELY dble. rm., twin beds, adj. bath, $50 mo. Cozy 3rd S. Rm., twin beds, $40 mo. Real home. Go meals. DU. 9874.

NICELY furnished front rm. with hot & cold running water in rm. Good home cooking. Private home. 762891.

CONGENIAL rm. mate; young business man. Westlake dist. Walking distance. 930 S. BURLINGTON. 52182.

SINGLE or double rms., furnace heat, excellent meals, nr. 3 car lines. 947 MENLO. DU. 8130.

VANDERBILT INN, 330 S. Oxford, exclusive loc. Beautiful front rm., private bath, twin beds, excel. home cooking.

ROOM and board in lovely private home couple or lady. Garage. C.S. preferred. 2640 W. 7TH ST. DUnkirk 3298.

LOVELY home, overlooking Westlake Park, rooms with excellent meals. 344 S. ALVARADO ST. DR. 6184.

COMF. rm. & board for 2 young men. Westlake dist. Specialize in diet. 1115 S. ALVARADO. 526168.

ROOM and board for two in Wilshire home. 609 WILSHIRE PLACE. Fitzroy 1610.

EXCLUSIVE Wilshire home for business people. $8.50 and up. 568-742.

ROOMS, good board, home comforts; block Westlake Park. 811 SO. LAKE ST.

IN private family, near U.S.C. Gentleman preferred. 3076 S. HOOVER. Apt. 4.

EXCEL. MEALS, GIRLS EMP., $8.50 WK. 10 min. 4 & Hill. 1355 Portia st. ME. 8877.

1018 S. WESTLAKE. 51022.
$10 room for 2, young men.

NEW, stucco, 5-room apartment, unfurnished. 1655 ECHO PARK AVE.

ROOM FOR 2: EXCELLENT MEALS. 1726 S. BRONSON. EMpire 8148.

500 S. UNION, single & dble. rms., for young men, home cooking. 52060.

NICE ROOM, GOOD BOARD, RATES REASONABLE. 550 S. ALVARADO. 52132.

HOLLYWOOD—Attrac. rm., excel. food. 1780 EL CERRITO PL. GRan. 9606.

EXCLUSIVE Wilshire rm., twin beds, private bath. 677 S. NEW HAMPSHIRE.

NEVILLE INN, 1045 S. Lake, a real home, single & suite park. sp. L car. DU. 8163.

LGE. rm., couple or 2 people, $40 each; comforts. 1208 ELDEN AVE. BE. 1730.

WESTLAKE—A1 TABLE, PIANO, $40 MO. WALKING DIST. 940 GRATTAN. 58978.

HOME Sweet Home Club for business women, $7 per wk. 610 S. OXFORD. 569044.

WILSHIRE BLVD. RM. AND BOARD. ALL HOME COMFORTS. REAS. DRexel 9750.

2611 S. HILL. Large front rm. 2 or 4 gentlemen. Priv. home, gar. HU. 5468-R.

FURNISHED room, twin beds, home privileges; music and dancing. DU. 3570.

NICELY furn. singles and doubles, home cooking. Reas. 1243 Westlake. BE. 5146.

LGE. frt. rm., good meals, couple with 1 or 2 children. Reasonable. BE. 2130.

$10—Westlake, 664 So. Brent. room, all board for two. DUnkirk 9340.

Rooms and Board for Children

CHILD'S GARDEN.
Excellent care of children. 2003 Vista Del Mar, near school. HE. 0696.

1722 W. 38TH PL., have a wonderful system of training and feeding infants under 1 yr. old; rm. for parents. UN. 1944.

CHILDREN to board, ages 3 to 6, rm. for parent. 1069 W. 31ST ST. BEacon 2539.

TO LET—HOUSEKEEPING Rooms

$25—2 rms., small screened pch., priv. ent. 1937 S. GRAND. AT. 2257.

WEST ADAMS dist., $25, 1 rm. and kitchen. light, linen, phone. 1653 W. 23RD.

2 ROOMS, range and sink, everything furn. Reas. 3211 UNIVERSITY AVE.

LIGHT hskpg. rm. for lady alone, private home, everything furn. 1831 W. 21ST.

3 housekeeping rms., modern, walking dist. Reas. 1026 Girard st. 556510.

$20—NICE large single, fixed for cooking. Pri. ent. 1714 S. ARDMORE. 767394.

1620 S. GRAND AVE. Comfortable large room. $6 week. Close in.

WEST HOLLYWOOD. SINGLE APT. $40. 1010 GARDNER. HE. 5926 OR VA. 2928.

RMS. for housekeeping, also single slpg. rm. 816 Francisco. Wk. west Figueroa.

$5 including gas, linens, lights, phone and free parking. 406 W. 21ST ST.

$4.50 WK. hskpg. suite, gas & light inc. Near cars. 4842 S. FLOWER. AX. 1241.

RM. with kitchenette. Also rms. for business people. 1165 W. 27TH ST. BE. 0673.

$32.50 UP—Sunny bung. apt. near univ. 651 N. BERENDO. Holly. 7504.

SUNNY hskpg. rm. $7 wk. $25 mo. Inc. gas, garage. 819 W. 18TH ST. AX. 6340.

TO LET—HOUSEKEEPING Rooms

FURNISHED room for couple, $15 month. Also housekeeping suites, $021 WEST 19TH ST. L car to Irolo st. Car stops in front of house.

$25 TO $30 MO. Nice rms., good for 3; 2 cor. Apt. W. Gd. dist. 2 car lines. DU 0296.

3 HOUSEKEEPING rms., everything furn. $20. Fr. space. Children welcome. DR. 8905.

NICELY furn. 2 & 3-rm. apts. 2 beds, children, garage, hot water, nr. Adams & Vermont. 2636 MENLO.

SUNNY room adjoining ideal bath, kitchen privileges. Every convenience; near Westlake Park; rent reas. 433 S. Bonnie Brae.

KITCHENETTE, clothes welcome, large yard, between 6th and 7th sts. Good car service. 1518 SHATTO PT.

WANT lot, woman or invalid, to share nice flat. Holly. vast. Dunkirk 2955.

$4—1177 W. 21ST ST. Hskpg. rooms. Call evenings.

NICE SUNNY LIVING RM., SMALL KITCHENETTE. 1272 S. WESTERN AVE. 709780

$5 TO $6 week, attractive rms. Housekeeping and 3-room apts. 3096 W. PICO.

$5.50—3-ROOM, gas light, carpets; walking distance. 1120 W. 8TH ST.

$35—Lge., sny. frig. and kitchen; also sin. rm., $15. 1874 W. Edgeware. ME. 0131.

TO LET—APARTMENTS Furnished

WE HAVE no vacancies now, but in a few days will have a $40, $ 45 and a $50 apartment for rent. Completely furnished including bath. All outside rooms and face south on 4 beautiful grounds. Close in, only 5 blocks west of Figueroa and ½ block south of Pico. RAMSEY APTS., 1332 Bond st. Phone ATlantic 1302.

JUST OPENED.
$75 UP. BERENDO TERRACE. $55 up
620 N. Berendo. Phone 500609.
H car to Melrose, cy. block east. New singles, elegantly furnished. Near Univ. Cal., 3c. Sr., stores & theater.

ROSSMORE APTS.
JUST OPENED.
New brick bldg., singles & doubles, twin beds, Hghtd. gas, phone included. 640 N. ROSSMORE AVE. Rosm. rates.

PRINCE RUPERT APARTMENT HOTEL—NEW AND ELEGANTLY FURNISHED, LOCATED CLOSE IN. DAILY AND WEEKLY RATES. RESIDENCE AND TRANSIENT SERVICE. TOURISTS GIVEN SPECIAL ATTENTION. LADY IN SERVICE. INGRAHAM, CORNER WITMER.
DExel 5800.

SEVILLA APTS.
650 S. MANHATTAN PLACE
EXCLUSIVE WILSHIRE DIST.
NEW SPACIOUS SINGLES
ATTRACTIVELY FURNISHED.
LIGHT, GAS PHONE INCLUDED.
PHONE 26-206

$55 UP. 3021 FRANCIS AVE., bet. 8th & 9th sts. MONT FRANCIS APTS.
Nicely furn., large singles. Large closet space. Very convenient to shops, banks and theaters. 1 car lines. 10 min. to center of town.

BRITTANY
427 S. NORMANDIE. Large airy, single & double apts., beautifully furn., in the heart of Wilshire's residential district, 2 blocks from Wilshire Blvd. and Ambassador Hotel. Garage service. 567846.

$65 UP—
AMBASSADOR GARDENS APTS.
SITE OF NORMANDIE HOTEL.
1 BLK. WEST OF AMBASSADOR HOTEL. Lovely, single, steam heat, completely furnished, daily and weekly rates.

ATTRACTIVE APARTMENTS
ALSO
ATTRACTIVE WINTER RATES. "Singles." Extra choice "Doubles." Pleasant and home like, fine lobby, right downtown, "THE AMBERST." 552 S. Grand.

$50 UP—3 & 4 RM. GARAGE—APTS. THAT WILL MAKE A HOME. 1224 S. NORTON AVE.
Large, sunny rms., elegantly furn. Phone, tile bath and sink. Free service.

WHOMSLEY APTS.
Ideal for 2.
REDUCED RATES.
1207 W. 4TH ST., NEAR VERMONT.
HOME LIKE AND ATTRACTIVELY FURNISHED. DIRECT PHONE. GARAGES. Vtinery 20294.

BALTIC APARTMENTS.
2127 Wilshire blvd., or Short, 10 min. walk to 7th and Broadway. Singles, $20. 2 and 3-rm. apts., $30 and up. Hotel service, garage. Phone 10-206.

WEST ADAMS TERRACE.
2543 W. 27TH PL.
Beautiful apartments; 3 rms., breakfast nook, dressing room and garages. Unusual furnishings, wonderful location.

CASSEL ARMS APTS.
HOLLYWOOD, 1537 CASSIL PLACE.
Ideal, reasonable, modern apts. Walk to Hollywood. HEmpstead 4228.

$40 UP. BONNIE BRAE COR. 19TH PL. 1 blk. from Washington car. One hour to Venice. Beautifully furn., single apts. H. & A. Direct phone, bs. 1200.

HOLLYWOOD.
HEDVIG APTS.
1819 N. KINGSLEY DR. HEmpstead 7919.
Near Hollywood Blvd. DUnkirk 2007.
Bed, light, gas, phones and laundry.

YOUNG APTS.
1922½ N. GRAND AVE.
LOW RATES. EVERYTHING FURNISHED ALL NIGHT SERVICE. CLOSE IN.

ARGYLE APTS.
1920 N. ARGYLE AVE. HOllywood 0668.
THE FOOTHILLS OF HOLLYWOOD.
New duplex, beaut. furn. Garages. Good car service. Reasonable.

BEAUTIFUL NORMA APTS.
1851 NORMANDIE AVE.
Bet. Franklin & Hollywood Blvd.
BEAUT. FURN. SINGLES & DBLE.
Maid service. $50 and up. Ph. 584198.

SINGLES, $30 & UP. DOUBLES, $50 & UP.
Phone 10-206. Modern service under management. Continuous hot water, steam heat. Newly decorated.

THE ELAINE APTS.
$35 to $50, single and double, beautifully furnished, steam heated, walking distance to downtown. 1240 W. 6TH ST.

WHY LIVE IN HOT CYLINDERS IN NEW STRICTLY MODERN APTS. SINGLES AND DOUBLES, $18 UP. WELL-ANN APTS. 1040 S. HOPE ST.

UNION, new management. MONROE APTS. 1235 W. 6th st. Attractive double apt. Garage free. $60.50. Steam heat. Close in. Lowest attractive rates. 585146.

CASTLE ARMS.
Now beautifully furn. single and double, also 3-room apts., $60 up. Steam heat. WOMAN VIEW. 1040 W. Westlake Pl.

NEW ARLINGTON.
Cor. Union & Lucas. Large, sun. front, elegantly furn. dbles., 1 bed., $40; 2 bed., $50. Also 3-rm. apts., $60. Inc. gas, elec. refrig., garage. $62.50 up. 387406.

YOUR FUTURE HOME—
Wonderful single cubic bedlite, fine floor, hot water, $25. 4307 Melrose ave. Monday, 9-4, cor. of Vermont, NO. 2268.

KENMORE ARMS.
Front corner apt. $60. Just back from the star and corner. 872 N. KENMORE. cor. Melrose.

RIBIER APTS., 871 S. NEW HAMPSHIRE. Single apts., completely furn., tile bath and shower, $55. W. 9th st. car to Pd. and Vermont. Walk 1 block east. 1439 ALVARADO TERRACE. NE. 0050

NEW MEDLEY APTS.
Front, double with balcon. Gas. 1st C. R. Church. Refreshment to permit. Reasonable.

SHELFTYING cosy furnished 3-room apt. including lamps, pillows, Victrola, grocer, Phone 3-room flat. $ mo. Sunbeam Apartments. Call eve. or sun. 868826.

MAR OAK APTS.
NEW SINGLES ARTISTICALLY FURN. SPECIAL TERM. 31 PTS. 4351, 201 N. MARIPOSA 2 BLK. N. Beverly Bd.

DAYTONA APARTMENTS
1842 W. 21ST ST. ADAMS DISTRICT
Light, sunny single apts. Reasonable rates. Free phone. REcon 5645.

$25 NO. DF—714 W. 1st st. Auto., mod., serv. bath, steam heat, hot water. Rooms $6.50.

$60—B.R.M. dble. apts. in modern apts. Beautifully furn. Very attractive. 1275 S. ADAMS.

SUNNY DOUBLE ACCOMMODATE 4. ALSO DESIRABLE SINGLE. 514 S. HOPE. 2840 SAN MARINO. DR. 6167.

BURLINGTON APTS.
1720 W. 9th. Beautiful furnished double apts. steam heated. DR. 04297.

REDUCED rates, beautifully furnished single and double apts., furnace heat, garage, 1500 W. ADAMS. BE. 42944.

TURQUOISE APTS., 821 S. NORMANDIE. Also Westlake Pl. Singles, $40 up. Dbls., $55 up. St. heat, service. D. ore.

WESTLAKE VIEW APTS.
612 S. Alvarado, cor. Westlake Pl. Nice sunny front double, second, 4. Cheap rent.

ALIMAC APTS.
$45 & $50; tile bath, refrigerator; overstuffed furn. 4573 Fountain. HOllyw. 2700.

$45-$50, beautiful single apartments in bungalow court; ideal location close to cars and stores. 1028 S. NEW HAMPSHIRE.

2 rms., bath, sunny; nice locality. $20 month. 1126 ANDALUSIA BLVD.

CATALINA APTS. 1133 S. Catalina. Single and double, $40 and up. DR. 4738.

APTS., $25 and $30; 3 rms., $3. Parking space. Also 4-room house. 1738 INDIANA.

SINGLES $27, dbles., $37, gas, St. Splendid loc. Both cars. 128 S. Alv. ST. GA. 4566.

$35—Beautiful front rm. & kitch. bulb. 2837 ORCHARD. BE. 04026.

BEAUTIFUL, cool, sunny apt., two rooms, Westlake dist. 619 S. Bonnie Brae.

BRAND NEW up-to-date 3-rm. apt., worth double the price. 1319 W. 61ST.

$ AND ¢ saved. Nice, clean, sunny 3-rm. apts. 2009 W. 23RD ST.

MOD. 3-rm. apt. with garage, light and phone, $40. 1138 W. COURT. MU. 4617.

$15—JUST COMPLETED—BEAUT. SGLE. APTS. WALK DIST. 1040 TEMPLE ST.

$75 PER MO.—Cor. single apts., ladies only. 945 HELIOTROPE. H car. 804-117.

$45—4TH ST., 921 W.—Wilcox apts. single and dble. apts. Nerly dec. Ph. 24566.

NICE NEW APT. AT REDUCED RENT. 1414 1st. 1134 W. 30TH. Beacon 5166.

3-ROOM furnished apartment on car line, garage, extra wall bed, rent reasonable. 1312½ S. SEVILLE AVE. Walnut Park.

THE PIERCE
444 S. HOPE
Double and single apartments

HILLCOURT APTS. 140 N. FLOWER. Bright, sunny mod. apts., fine view, close in. Dunkirk 2400. 10 lns. to all cars.

W. ADAMS STREET APARTMENTS
1120 W. Adams. Sunny front, doubles, $50. REcon 4500.

IVAR HILL APTS.
1626 Ivar, nr. heart of Hollywood. Daily maid, everything incl. Rens. rates.

WADE APTS.
Singles and doubles, weekly and transient. Maid. 1046 S. Grand. MU. 8136.

$7 bed, priv. bath, lights, ph., bus, cars. Also 3-rm. apt. in R. & A. 7 cor. St. MARGARETA APTS. 418 W. 22nd.

HOLLYWOOD ARMS—Beautiful single and double rms., suits, beam ceilings, open fireplaces. Garages. Harvard Blvd. GR. 8276.

$45. MOST APTS. 686 S. BONNIE BRAE. Frnsh. heated. Refined people. Near Westlake. Also weekly. DRexel 30601.

GALT APARTMENTS
MODERN, STEAM HEATED SINGLES
WALKING DISTANCE. 1260 W. 3RD ST.

$45. NEWLY FURNISHED
Elegant single, overstuffed, tile bath, sink. 2 cars. 979 S. ORANGE.

LARGE DOUBLE APT. QUIET PLACE for married couple, $45. 1407 W. 23rd. Jan Apts. 1407 W. 23rd. BEacon 1060.

HOLLYWOOD—DESIRABLE APTS. FURN. AND UNFURN. 5622 MONROE ST., NEAR WESTERN AVE. HOllr. 27092.

FORMOSA APTS. AND COTTAGES
HOLLYWOOD
7120 HOLLYWOOD BLVD. GRanite 1221

$40—3 large sunny rooms and sleeping porch. 960 S. NEW HAMPSHIRE.

4-RM. apt., clean and airy, $35. Close in. 1234 WINFIELD ST. 51000.

APTS., $25 and $30; 3 rms., $3. Parking space. Also 4-room house. 1738 INDIANA.

SINGLES $27, dbles., $37, gas, St. Splendid loc. Both cars. 128 S. Alv. ST. GA. 4566.

$35—Beautiful front rm. & kitch. bulb. 2837 ORCHARD. BE. 04026.

BEAUTIFUL, cool, sunny apt., two rooms, Westlake dist. 619 S. Bonnie Brae.

BRAND NEW up-to-date 3-rm. apt., worth double the price. 1319 W. 61ST.

$ AND ¢ saved. Nice, clean, sunny 3-rm. apts. 2009 W. 23RD ST.

MOD. 3-rm. apt. with garage, light and phone, $40. 1138 W. COURT. MU. 4617.

$15—JUST COMPLETED—BEAUT. SGLE. APTS. WALK DIST. 1040 TEMPLE ST.

$75 PER MO.—Cor. single apts., ladies only. 945 HELIOTROPE. H car. 804-117.

$45—4TH ST., 921 W.—Wilcox apts. single and dble. apts. Nerly dec. Ph. 24566.

NICE NEW APT. AT REDUCED RENT. 1414 1st. 1134 W. 30TH. Beacon 5166.

3-ROOM furnished apartment on car line, garage, extra wall bed, rent reasonable. 1312½ S. SEVILLE AVE. Walnut Park.

THE PIERCE
444 S. HOPE
Double and single apartments

HILLCOURT APTS. 140 N. FLOWER. Bright, sunny mod. apts., fine view, close in. Dunkirk 2400. 10 lns. to all cars.

W. ADAMS STREET APARTMENTS
1120 W. Adams. Sunny front, doubles, $50. REcon 4500.

IVAR HILL APTS.
1626 Ivar, nr. heart of Hollywood. Daily maid, everything incl. Rens. rates.

WADE APTS.
Singles and doubles, weekly and transient. Maid. 1046 S. Grand. MU. 8136.

$7 bed, priv. bath, lights, ph., bus, cars. Also 3-rm. apt. in R. & A. 7 cor. St. MARGARETA APTS. 418 W. 22nd.

HOLLYWOOD ARMS—Beautiful single and double rms., suits, beam ceilings, open fireplaces. Garages. Harvard Blvd. GR. 8276.

$45. MOST APTS. 686 S. BONNIE BRAE. Frnsh. heated. Refined people. Near Westlake. Also weekly. DRexel 30601.

GALT APARTMENTS
MODERN, STEAM HEATED SINGLES
WALKING DISTANCE. 1260 W. 3RD ST.

$45. NEWLY FURNISHED
Elegant single, overstuffed, tile bath, sink. 2 cars. 979 S. ORANGE.

LARGE DOUBLE APT. QUIET PLACE for married couple, $45. 1407 W. 23rd. Jan Apts. 1407 W. 23rd. BEacon 1060.

HOLLYWOOD—DESIRABLE APTS. FURN. AND UNFURN. 5622 MONROE ST., NEAR WESTERN AVE. HOllr. 27092.

FORMOSA APTS. AND COTTAGES
HOLLYWOOD
7120 HOLLYWOOD BLVD. GRanite 1221

$40—3 large sunny rooms and sleeping porch. 960 S. NEW HAMPSHIRE.

4-RM. apt., clean and airy, $35. Close in. 1234 WINFIELD ST. 51000.

WINONA ARMS. Attr. 3-rm. apt., newly furn. Rent reas. 1738½

TO LET—HOUSES—Unfurnished

West and Northwest

FURNISHED 7 rooms, 2 baths, $185 per month. Inquire 2130 South Hobart blvd.

FURNISHED 7 rooms, 2 baths, $150 per month. Inquire 2130 South Hobart blvd.

FIVE ROOMS and sleeping porch; garage; $45. 1511 Cheremoya ave., Hollywood.

FIVE ROOMS and garage; $45. 1511 Cheremoya ave., Hollywood.

DUPLEX, 4 rooms, unfurnished; one garage, $35; whole unit, $60. 1511 Cheremoya ave., Hollywood.

DUPLEX, 4 rooms, unfurnished; one garage, $35; whole unit, $60. 1511 Cheremoya ave., Hollywood.

South and Southwest

5 ROOMS, large shed, garage, lawn, flowers, shrubbery; $40. 1211 Bonsallo ave., Gardena.

Northeast

NEW 5-room bungalow, hardwood floors throughout, tiled bath, garage, lawn, flowers, shrubbery; $40. 1211 Bonsallo ave., Gardena.

TO LET—Or Lease

Stores and Shops

PUBLIC MARKET,
THIRD AND LA BREA.
Attention!
McCULLOCH DRUG STORE.

UP-TO-DATE MARKET, 45x80 ft. In EXCEPTIONAL NEIGHBORHOOD. Can give 15 YEARS' LEASE. "This will be a winner." Telephone MR. ROE, TR. 6401.

W. H. REES CO., INC.
502 Union Bank Building.

TO LEASE—At 1200 S. Grand avenue, corner of 12th. Large two-story building and basement. Two freight elevators. Will rent whole or divide in stores. Choice location for auto supplies or most any class of business.

Upper story suitable for light manufacturing, hall or dancing academy.

F. H. SHAFER.
2051 Leatherbelt Bldg.
Phone Dunkirk 6180.

FOR LEASE—5 yrs., 2 brand new brick front stores, 21x80 ft., each at 7090 and 7096 Santa Monica blvd., between Fairfax ave. and the Carmel theater. Each at $100 per month 1st year; $125 per mo. 2nd yr., $150 per mo., 3rd yr. Phone owner, GR. 7077 for appointment. Res. 626 Elliott Way. Owner will pay commission to agents.

FOR LEASE—STOREROOMS.

In new building. Figueroa and 49th. Will pay you to look at these. Suitable for drug store, confectionery, market. Very low rentals.

W. M. REES COMPANY,
802 Union Bank Bldg. TRinity 6401.

MODERN STORE in fireproof bldg. on 3rd near Main, suitable for Steamship Co., subdividers or mfg. agts. Size 20x60 ft. Apply 601 COTTON EXCHANGE BLDG., 106 W. Third st.

STOREROOM in building, southeast corner 9th and Los Angeles sts., opposite Copper Bldg. Heart of Wholesale shoe and textile district. CHARLES ALLEN, 1211 Canyon Dr. WOdin 3661.

CORNER store, ideal location for lunch room, opposite Brown & White Garage employing 150 men. Size 40 ft. 21/35 TEMPLE st., corner Lake st., one block west of Alvarado. Owner on premises, or phone WOdin 3401.

STORE ROOM in new BRICK bldg., with LIVING room and BATH connection, suitable for TAILOR, hairdresser, blacksmith or RENT ONLY $50. Apply 6721 S. HOOVER, or phone Empire 9272.

IDEAL LOCATION for haberdashery, tailoring, grocery store, needlework store, corset store; rooms to let. Call at 2153 W. WASHINGTON ST.

EXCLUSIVE stores, N.W. cor. Minneta & Vernon, transfer cor. Dry goods, ham or ladies' furnishings, shoes, millinery, beauty & barber shops. Rent reasonable. 10-yr. lease. OWNER, 4375 MONETA.

Reasonable Rent

N. W. COR. HILL & 117TH
2 NEW STORES
2 NEW STORES NOS. 9, 11TH.
11 BLK. OF FIGUEROA. HOBT. 0262.

LARGE STORE on BUSY THOROUGHFARE, EXCELLENTLY SITUATED FOR SHOE SHOP.

WESTERN AVE., 900 MONTH.
R. EAST, 4100 CENTRAL AVE.

SMALL shop for office, very reasonable. Beautiful permanent fixtures. Suitable for barber's or real estate office. Also parlor, etc. 7283 SUNSET BLVD. Gladstone 1264.

SPACE for lease for drapery shop in established furniture store. Unusual opportunity for party qualified to take position. 8156 BEVERLY BLVD. Dr. 0660.

FOR LEASE—Large store, haberdasher, office and apts., good business location, Mod. brick bldg. 5513 SUNSET. DU. 4196.

STORE SUITABLE FOR BAKERY, HARDWARE GROCERY, TAILOR, WELL, LOC., CENTRAL, NR. VERNON. Will lease. Apply 4118 CENTRAL AVE.

IF YOU want a store, first located in the busy business center on Melrose between Hollywood and Normandie (limit to order) see EDWIN FALLAND, 6811 Melrose. La. 4.

DRUG store, loc. brand new 3-story bldg. Owner store, 20x60. To last party comp. lease. 1302 W. 24TH ST. Ph. 4546.

LARGE STORE, TWO LIVING-ROOM, EXCELLENT LOCALITY. 3811 CENTRAL AVE. TR. 4478.

STORES on Vermont ave., 108th st. Good location for hardware, cleaning. Good terms to responsible tenants. ROCKEY.

FOR RENT—Store and 20x40, good location for drug store and grocery and fruit stand. N.W. cor. Moneta and 97th.

2 FINE stores on Figueroa St. near Temple. Will give a 2 months' free rent. Phone Owner, UN 1356.

LARGE store, 4 living rooms, rent only $40. Very busy thoroughfare. 1020 E. 108TH ST.

COR. store, 20x56. Equip. for drug store, ideal location, long lease, rent. rent. $70. Colorado. PASADENA.

EXCLUSIVE gown shop offers space, suitable for millinery or lingerie. Phone 569-422.

MEAT market space, 9-year lease. Phone HICKMAN, Ph. 3600, Long Beach.

TWO brick stores, 18x30 each, flats above, 1388 Allison Ave. at Sunset Blvd.

BIG brick store rm. 22x80, good loc., $37 rent of bus. 8305 E. 4TH ST.

SLEEPING room and work space; centrally located. Call before 10. 2002 E. 4TH ST.

MERCHANDISE store, well located. Reasonable rent, 81. 8219½ CENTRAL AVE.

Offices and Desk Space

ROOMY light attractive office in Class A office bldg., located near new Chamber of Commerce bldg. Rental $1.50 sq. ft. with full service. Call 1178 M. HARRIS BLDG., 110 W. 11th st.

OFFICE furniture for rent from 1 desk to complete outfit. We deliver and take back at your convenience. Rental may apply on purchase if you decide to buy. 1220 S. MAIN. Phone 8962.

CORNER office in suite, stenographer's desk in waiting room. $30 if your stenographer handles calls. 1125 CENTRAL BLDG., 457 S.

FOR LEASE—SUITE OF OFFICES on 2ND FLOOR OF MARSH-STRONG LOBBY, FACING STRICTLY ON LARGE LOBBY. PH. TRinity 1181. ASK FOR MR. AYERS.

FOR RENT—
Outside offices, 1st. floors and rear. Reasonable. Inquire 611 R. W. HELLMAN BLDG.

SAN FERNANDO (Dropped) office bldg., 2 R. cor. 10 and Main. Some low rm. (all bills), or phone F. C. WOOD, Faber 5009 or Tucker 1823.

TO LET—406 S. BDWY. [004—CHOICE N.E. COR. SUITE, 8 ROOMS, 2 BATHS, VAULTS, SAFE. WELL FURNISHED. SELL ALL AS IS. BARGAIN. RENT REAS.

TO LET—Or Lease

Offices and Desk Space.

ATTENTION—
I will give you an office, complete mail service, phone and stenographic service for $25 a month by phone and mail service for $5 a month. Stenographic service must be arranged for separately. See MR. LEONARD, 318 Bank of Italy Bldg., 7th and Olive streets. Tucker 9231.

FURNISHED OUTSIDE PRIVATE OFFICE with phone.

Use of large, handsomely furnished reception room. Calls taken care of. To accommodate party only $45.

GILCHRIST COMPANY,
726-31 Black Bldg. MAin 3894.

FURNISHED or unfurnished offices or desk space, with or without stenographic service. Phones, waiting room, low rent, one month's free rent. 606 HILL-STREET BLDG. cor. Hill. Entrance No. 815 S. Hill.

CRIM FOR OFFICES? anywhere, any size. Single or suite. Call room 319 at 210 W. 7TH ST. for complete list and floor plans or phone TUcker 8419 or MR. 9782. No charge to you.

FOR RENT—FEW GOOD OFFICES FOR IMMEDIATE OCCUPANCY. APPLY ROOM 404 CHAMBER OF COMMERCE BLDG.

DOCTORS AND DENTISTS ATTENTION! UNUSUAL BARGAIN IN OFFICES IN TWO SUITES. ONE PHYSICIAN, EAGLE ROCK, $25 EACH. CALL GArfield 9901.

OFFICES, with or without desk room, $15 COM. MERCIAL EXCHANGE BLDG. Van. 4943.

DESK space, office service, in public stenog.'s office, 616 MR. Theat. Bldg.

LOVELY corner furn. or unfurn. Phone. 2764 GRANT BLDG. RE. 0562.

Industrial and Business Pty.

15,000 SQ. FT. ON SPUR NEAR RED and ALAMEDA. Good light, fine delivery facilities, long lease, low rental, car-floor height, office partitioned.

F. C. WOOD & CO., 726 W. 8th. Tucker 1823; Faber 5009.

RIGHT UP TO SNUFF.

New brick concrete ground floor bldg., 5600 sq. ft., suitable for factory or warehouse and office. 3 minutes to 7th and Broadway, on spur track, paved street, car line; 5 or 10-year leas; attractive rent. Inquire 1800 W. MAIN ST.

FOR SALE—Furniture and lease, new 2½ yr. contract, 10-hr. week all cash or will trade for light truck. Apply 8 C. PEARL, 1211 Bank of Italy Bldg.

50-YEAR LEASE ON HOLLYWOOD BLVD. 120 feet front NEAR WESTERN. Very low rent. Suitable for clinic, Fine THEATER or GARAGE site with high class store in front. For details see MARKHEIM & BROWNE, 1127 Santa Monica Blvd. GRand 5547.

NEW, 2-STY. BRICK BLDG. OF 28x100, WITH YARD, ON WEST 79TH. 2 blks. WEST OF SAN PEDRO ST. $200 PER MO. TERM LEASE. WILL DIVIDE.
CENTRAL REALTY COMPANY,
Main 3922. 1206 LOEW STATE BLDG.

FOR LEASE for term of years. 2-story brick bldg., 22,800 square feet. 1½ blocks from Pacific Electric Depot. Mod. brick bldg. 2513 SUNSET. DU. 4196.

STORE SUITABLE for BAKERY, HARDWARE GROCERY, TAILOR, WELL, LOC., CENTRAL, NR. VERNON. Will lease. Apply 4118 CENTRAL AVE.

IF YOU want a store, first located in the busy business center on Melrose between Hollywood and Normandie (limit to order) see EDWIN FALLAND, 6811 Melrose. La.

DRUG store, loc. brand new 3-story bldg. Owner store, 20x60. To last party comp. lease. 1302 W. 24TH ST. Ph. 4546.

LARGE STORE, TWO LIVING-ROOM, EXCELLENT LOCALITY. 3811 CENTRAL AVE. TR. 4478.

STORES on Vermont ave., 108th st. Good location for hardware, cleaning. Good terms to responsible tenants. ROCKEY.

STORE ROOM in new BRICK bldg., with LIVING room and BATH connection, suitable for TAILOR, hairdresser, blacksmith or RENT ONLY $50. Apply 6721 S. HOOVER, or phone Empire 9272.

IDEAL LOCATION for haberdashery, tailoring, grocery store, needlework store, corset store; rooms to let. Call at 2153 W. WASHINGTON ST.

EXCLUSIVE stores, N.W. cor. Minneta & Vernon, transfer cor. Dry goods, ham or ladies' furnishings, shoes, millinery, beauty & barber shops. Rent reasonable. 10-yr. lease. OWNER, 4375 MONETA.

Reasonable Rent

N. W. COR. HILL & 117TH
2 NEW STORES
2 NEW STORES NOS. 9, 11TH.
11 BLK. OF FIGUEROA. HOBT. 0262.

LARGE STORE ON BUSY THOROUGHFARE, EXCELLENTLY SITUATED FOR SHOE SHOP.

WESTERN AVE., 900 MONTH.
R. EAST, 4100 CENTRAL AVE.

SMALL shop for office, very reasonable. Beautiful permanent fixtures. Suitable for barber's or real estate office. Also parlor, etc. 7283 SUNSET BLVD. Gladstone 1264.

SPACE for lease for drapery shop in established furniture store. Unusual opportunity for party qualified to take position. 8156 BEVERLY BLVD. Dr. 0660.

FOR LEASE—Large store, haberdasher, office and apts., good business location, Mod. brick bldg. 2513 SUNSET. DU. 4196.

STORE SUITABLE FOR

AUTOMOBILES, ETC.—Miscellaneous

WOW!!!
SLASH! BANG! RIP!
BOZIANI CLEARANCE SALE.
Away we go for the greatest used car sale ever held in Los Angeles. I am talking about a sale—I mean A SALE. We've had and mean business. We have to stock 125 slightly used cars, which is 100 less many. We're going to clean house. Are you going to be one of the lucky buyers? No cars sold to dealers for the first 3 days. We want every buyer for a customer. We want every bargain that leaves here to be an advertisement for us.
This is not hunk friends, but a real honest-to-goodness clearance sale.
COME ON YOU BARGAIN HUNTERS.
COME ON YOU WORKING FOLKS.
COME ON YOU VACATIONISTS.
ATTEND BOZIANI'S HOUSE CLEANING.
OVERLANDS, MARMONS, OAKLANDS, PACKARDS.
WILLYS-KNIGHTS, CLEVELANDS, OLDSMOBILES, BUICKS.
FORDS, CHEVROLETS, DODGES, BUICKS.
HAYNES, VELIES, ETC., ETC., STUDEBAKERS.
25% OFF.
33 1-3% OFF.
50% OFF.
GOOD PAINT, GOOD TIRES, GOOD MOTORS.
EVERY CAR RECONDITIONED.
CASH PREFERRED.
EASY TERMS IF NECESSARY.
HURRY! HURRY! HURRY!
6 DAYS ONLY. OPEN EVENINGS.
BOZIANI'S.
617 NORTH BROADWAY AT BUNKER.

BICKENBACKER—
WE ADVERTISE EQUALLY DISCOUNT AT THE RATE OF 15% ON ALL MAKES OF AUTOMOBILES. ANY USED CAR THAT REMAINS IN STOCK UNSOLD LONGER THAN 30 DAYS DEPRECIATES PERSONAL.
ON HAND TODAY.
BICKENBACKER—
CHAND. '24, CAL. TOP...$750
BUICK '24 TOURR. 750
CHEVROLET '24 SEDAN 450
PIERCE-ARROW LIMO. 750
STUDE. BIG 6 TOUR. 1025
STEARNS '24 TOURR. 1025
OVERLAND '23 TOUR. 375
BUICK '24 TOURR. 975
WILLYS-KNIGHT '24 TR. 775
FORD '23 COUPE. 450
FORD '23 TOUR. 375
OAKLAND '24 TOUR. 850
AND MANY OTHERS
LEON T. SHEFFLER CO.
Figueroa at 16th. AT. 9011.
Open Evenings.

CADILLACS—CADILLACS
DON LEE SPECIALS PRICED WAY BELOW FACTORY SCHEDULE.
'25 (25-70) $1975
'25 (25-70) Coupe 1925
'25 (25-70) Sedan 2050
'25 (25-70) Limo. 2250
$1 (22-32) 4-pass. $1450
$2 (22-32) 7-pass. 1650
$2 (22-32) Limo. 1850
'24 (18-19) 4-pass. 575
Time payments—Open Mon.
DON LEE—7th & Hazel—DU. 1180.

FORDS. FORDS. FORDS.
A COMPLETE NEW STOCK OF LATE PHYSICAL RANGING FROM (4 FIGURE) CHASSIS TO ROADSTERS. CARS ARE THOROUGHLY SERVICED AND SUPPLIED TO YOUR OWN SPECIFICATION.
1227 SOUTH HILL ST.

1924-25 OAKLAND sedan, new....$1850
1924 HUDSON speedster, new cords $1075
1924 BUICK 6 cyl. sedan, like new 1250
1924 CHANDLER touring, new $900
1923 PACKARD 1-7. many extras. $1100
1922 LINCOLN 7-pass. Refinished. $1450
1922 PACKARD 5. 6 sedan, like new. $1250
HARVEY GOODWIN, 1047 S. Olive st.

BUICK 6, COUPE, $750. LATE MODEL. DURANT 4 coupe. Cleveland Sedan, Durant, Hudson, Franklin, Chevrolets. Easy terms.
WESTLAKE USED CAR CO.
1911 S. Main. PR. 7700. Fin. 5830.

FORD 4622 sedan, new tires, new hood, newly painted and only $300. Terms. 1186-8 S. MAIN.

MOTORCYCLES of cars. New high prices. Private owner car, fast, for sale at once. Address R. box 220, TIMES BRANCH.

HAYCARD—3 yellow cabs cheap. Have more than we need. Phone PALMER, Yellow Cab Co. of Redondo, Calif.

Touring Cars For Sale

BUICK SIX TOURING, $500.
Very good finish, 5 fine tires, mud visor, lights and is excellent mechanical condition; the biggest Buick buy in town. $500. F. E. LEAVITT & CO., Used Car Dept. 1227 S. Figueroa st.

BUICK 6 TOURR. $500.
Refinished, splendid mech. cond. New terms. Also roadster, $350. Buy terms. FIGUEROA ST. USED CAR DEPT. 1227 S. Figueroa. Atlantic 7227.

BUICK, late '23, tour. Like new, $400 cash. Phone owner, 1061 W. 37th st. Open evenings. DU. 1941. (No dealers).

BUICK 1924 sport touring, owner will accept trade for small car. No dealers. 1760 W. 79th. Ask for Mr. WOODY.

BUICK 1920 tour. Starter, $250 cash. SELL. 1215 S. Main. VA. 6802.

BUICK 4 touring '25. Good condition. Bargain price $745.

CADILLAC BUYERS
DON'T FAIL
VISIT OUR USED CAR DEPT.
One of the finest assortments of "HIGH-GRADE" used cars ever offered. You will be surprised at the wonderful condition these cars are in and at the extreme low price placed on them. Terms to suit.
"A SAFE PLACE TO BUY"
FELTON MOTOR COMPANY
MARMON DISTRIBUTORS
2200 S. Figueroa st.
Atlantic 8280.
PLENTY OF PARKING SPACE

CADILLAC 57, 5-pass. touring. Overhauled, good body and tires, spares, top in fine shape, running board, trunk, spotlight, etc. Terms or trade. Private party. Phone 1765-R.

CADILLAC touring car, by owner, perfect condition, fully equipped. Demonstration by appointment. Phone 72957, or call at residence, 2202 S. GRAMERCY PLACE.

CADILLAC 59 tour., 1921. Just completely overhauled. Must sacrifice account of moving out. On arrival, convenient terms. Call any morning, 800 S. NORMANDIE, Apt. 211. Fr. DE. 8035.

CADILLAC G.O. touring, perfect condition; take lot, car or take cash difference (no dealers). Owner, 1282 WESTCHESTER PLACE.

CADILLAC Phaeton, 1922. In the very best mechanical condition. Good rubber, privately owned. Price $1500 for quick sale. Terms. Fabor 3606.

CADILLAC 59 touring. Westinghouse shocks, lonneau shield, other extras. Owner must overhaul. $650. $450 cash. Private party. Phone 762747.

CADILLAC 51, 7-pass. touring, 5 disc wheels, 5 1-4 cords, etc. Low price. 1747 W. 70th st. or TUCKER 3727.

CHANDLER tour. 1920. 7-pass. Good rubber and paint, good cond. extras. Snap, $450. 1800 N. EL CENTRO, Holly.

CHEVROLET, 1923 TOUR. $275.
In wonderful condition. Lots of necessary extras. A genuine bargain and you save time.
J. W. LEAVITT & CO., Used Car Dept. 1227 S. Figueroa st.

CHEV. late '23 sport tour. Disc wheels, $300 other extras. Cost $662. Worth $500. Will sell $300. See owner, 703 N. KENMORE.

CHEV. tour, private car, late '23. A1 shape, $350. $175 dn. $385 MONETA. AT. 2139.

CHEVROLET tour., '24. Overhauled and new paint and top, $375. Easy terms. F. W. BALDWIN CO., 1417 S. Figueroa.

CHEVROLET tour., '24. Fire to select from, some are like new. All prices. FELIX CO., 149 W. Pico.

CHEVROLET tour., '23, excellent condition, easy terms, $290. Easy terms. 152 W. 79th.

CHEVROLET, '23 tour. Orig. finish, good as new, runs, looks, $295. Easy terms. BALDWIN'S LOT, 1124 So. Figueroa.

CHEVROLET, 1923 touring, in good condition. A real snap at $190. F. W. BALDWIN, 1417 S. Figueroa.

CHEVROLET touring, 1923, A1 mechan. New rubber, $225 cash. 1324 W. 37th. Apt. 2.

FORD touring, 1923, good cond., looks new, leaving. 1516 W. 54TH.

FRANKLIN TOURING.
Late series 10, late type motor. Low mileage, exceptionally good cond. $1000. 3088 S. FLOWER ST. Thrift. 8976.

G. C. R. Seats and tour. A wonderful car. Has new set at big discount. Buy-owner must sell. $475 cash. W. PICO 2000 at Hobson Ave.

HUDSON Speedsters (8) brand new cars, 1925 models, latest series, never run. Terms to suit. Also will sell my touring for $1200, orig. price $1721. Will accept cheap car in trade, tire size 820 S. Flower st.

HUDSON, excellent mech. cond., new tires, good rubber, overhauled, painted a conservative blue. Only $650. Terms. 1158 S. MAIN.

HUPMOBILE TOURING.
1923 remodeled disc overhauled tapeseat shields and windscreen, spare tire, bumpers, trunk rack, etc.
H. E. SWANSON
Hollywood Hupmobile Dealer
6430 Santa Monica Blvd. HE. 5828.
OPEN EVENINGS.

HUP, 1924, TOURING
Refinished, perfect motor. Burbank top, fitted shields, nickel radiator shell and headlights. Many attractive sport extras. Only $695. Terms.
1251 S. FIGUEROA ST.

JEWETT 1923 TOURING—
Excellent original finish, fitted wheels, new rubber, new extras, will accept trade in rear, sun visor, nickel radiator shell and headlights. Terms.
F. W. LEAVITT & CO., USED CAR DEPT.
1142 So. Figueroa st.

JEWETT 1923 TOURING
RISO Motors Co., BRANCH.
3430 W. 7th St.
OPEN
BUT A RISO.

JEWETT standard tour. New Duco fin., new cords, rebuilt and guaranteed. Easy terms. PAIGE DEP. 50 So. CAL. 1127 S. Olive. Open eves. Check this.

JEWETT tr., '24. Recondemned car, 1st-class condition, $650 dn. 226 W. PICO.

JORDAN, 1922 TOURING
In fine mechanical condition.
FORD MOTOR CAR CO.
1201 S. Olive. Vandike 4974

JORDAN BLUE BOY, 1924.
Has new rubber, fine shape mechanically. Will run 4 for thousand miles. Car may be seen at 1705 W. 79TH ST.

LINCOLN phaeton, latest series. Full Call-borne top, six Hale-Wisterwich wire wheels, Duco finish, new tires, new motor, fine-wheel brakes. Practically a new car for half price. Terms.
1127 S. OLIVE ST. Trinity 0411.

LINCOLN 7-passenger touring car, never registered. REAL BARGAIN. 2825 Santa Fe.

LOCOMOBILE, bargain, $2250. 1921, 4-pass. sport model, perfectly overhauled. Will trade for real estate. HEdmond 5229.

McFARLAN—Will sacrifice for $700. Phone owner, 1281 W. 37th st.

MARMON 4-passenger speedster, gray Duco finish, 5 wire wheels, Bosch horn and all extras, in condition. Cheap terms or trade for real bargain. 1118 FULLER AVE., Hollywood.

MAXWELL tour., '22. Reconditioned A to fit by our expert mechanics. New balloon tires, new lines, special attractive finish. Priced same as overdue Maxwell sold at $495. Specially worth $150 more at Sunday $295 on liberal terms. UNION MOTORS USED CAR DEPT., 1118 S. Olive. TU. 5422.

MAXWELL tour., '23, special lacquer paint job, very attractive color. New tires, new battery, mechanically reconditioned in our shops. Worth $100 more than we are asking special price, $495. UNION MOTORS USED CAR DEPT., 1118 S. Olive. TU. 5422.

MOON sport tour., '24. Car repossessed. Like new. $250 down. 2251 W. Pico.

NASH TOURING, 1925.
A-passenger. Original finish, upholstery and top, perfect condition. Windshield wings and transmission shields, disc wheels, motor, tires, paint and upholstery excellent. Will sell $1075, terms or trade. ALLEN L. LEONARD CO., 1107 S. Alvarado.

OAKLAND tour. Reconditioned, brand fine tires, $295. Owner, 645 S. FIGUEROA.

OLDS 4 tour., late '23, looks brand new, runs like new, 5 disc wheels, motor, chassis, paint, upholstery perfect. Must sell cheap. $125 dn. $50 a month. 4054 ST. 1128 So. Figueroa. 854 S. FLOWER.

OLDSMOBILE 4, 1924, new rubber, fine condition, $450 cash. Terms. 1264 S. OLIVE.

OVERLAND '24, Blackbird. Recommend car like new. $600 down. 2261 W. PICO.

PACKARD BUYERS—
DON'T FAIL!
VISIT OUR USED CAR DEPT.
One of the finest assortments of "HIGH-GRADE" used cars ever offered. You will be surprised at the wonderful condition these cars are in and at the extreme low price placed on them. Terms to suit.
"A SAFE PLACE TO BUY"
FELTON MOTOR COMPANY
MARMON DISTRIBUTORS
2200 S. Figueroa st.
Atlantic 8280.
PLENTY OF PARKING SPACE.

PAIGE 1923 SPORT—
Mechanically perfect, refinished, new Indix combo, 5 new tires and many specials, will sacrifice. WALLACE TERRY CO. trade.
LINCOLN—3. BENJ. FAHY—DEALER.
1427 So. Figueroa. Open eves. & Sundays.

PAIGE 6-70 deluxe touring used very little, $1495. Cash, terms, valuable car for sale or trade. PAIGE CO. OF SO. CAL.
1127 S. Olive. TU. 6916. Open eves.

PIERCE 66—'20 TOUR., $1850.
Real quality, in wonderful condition, at the price of a cheap new car.
DON LEE, Figueroa at Pico. TU. 7774.

PIERCE-ARROW touring, late 1920, dual side, 5 wire wheels, extras, will accept cheap car or good trust deed or note in trade. 529 S. FLOWER.

ROLLIN '24 tour. Repossessed car. $1250 down. Perfect condition. 2251 W. PICO.

STAR, TOURING, 1923.
New paint, refinished throughout, covered by an absolute guarantee with free service. Only $295, terms.
919 E. 7TH ST. Main 2028.

STERLING-KNIGHT SPT. TOUR., '24.
Recondemned car like new, trunk rack with leather quickeasy, bumpers, wind wings. Only $650 down. 2261 W. PICO.

STEARNS KNIGHT, 1924 six touring. Like new, cheap. Fabor 1766.

STUDE. SPEC. "6" TOUR.
Looks like new throughout, motor in splendid condition, has been refinished, new tires all around, extras, etc. An exceptional buy at $1195. Terms.
TROY MOTOR SALES CO.,
1122-24 S. Figueroa. RIcadesy 6744.

STUDEBAKER 1924 SPEC. SIX TOURING
Wonderful condition, driven very little, many nice extras. Will show by appointment. $1000. DU. 8285.

STUDEBAKER SPECIAL SIX TOURING, '23.
MECHANICALLY PERFECT.
$575.
$200 DOWN, BALANCE EASY.
1245 S. ALVARADO. RIcadia 3230.

STUDEBAKERS—See our stock of late models before you buy. We specialize in Studebakers and always have a good stock to select from.
D. H. ROBERTS, 2115 S. Olive. Trinity 5312.

STUDEBAKER touring, late 1924 light 6, Cal. top, 5 disc wheels, bumpers, wind wings, spare tire and other extras. Finish and motor perfect. Must sell cheap. Can arrange terms. 432 S. FLOWER.

STUDE., 1922 LT. 6, wood wind, bumper, etc. Perfect condition. Must be sold today. $475, terms. Private party. GR. 7999.

VELIE 1921 touring, in good condition. A real snap at $190.
BALDWIN'S LOT, 1124 So. Figueroa.

Touring Cars For Sale

WILLYS-KNIGHT '24 TOUR.—
Overhauled and refinished, 5 good tires, wind wings and other extras. Sun vazy Hale and looks like a new car. Only $350 down, balance easy.
BRIDGE-BULLOCK, INC.,
Willys-Knight & Overland Dealers,
1400 S. Figueroa. Open Eves. & Sun.

WILLYS-Knight tour., 1923, looks like new. Big set. 724 S. BERENDO.

WILLYS-Knight touring, 1923. Balance $35 per month. Car has 5 cord tires, spare paint, etc., and is mechanically correct. Buy this car and credit your bank account with $705, being the difference in price of new car.
WILLYS-OVERLAND PACIFIC CO.
1060 S. Figueroa. Tucker 8228.
Open evenings and Sundays.

$100 BUYS
OVERLAND "91" TOURING
1923 model, Four cord tires. Mechanically perfect. Balance $22 per month.
WILLYS-OVERLAND PACIFIC CO.
1060 S. Figueroa. Tucker 8228.
Open Evenings and Sunday.

1920 FORD TOURING, $75. "Gosh you can't waste your greenbit looking for anything better for the price."
FORD BARGAIN CENTER.
J. A. NADEAU CO., Open eves. & Sun.
Cor. Central & Slauson. HU. 2240.

REPOSSESSED
CARS
All late models at your own terms.
2261 W. PICO ST. REcon 2883.

'22 STUDE. BIG SIX TOUR.—$775.
A car that will give good service. Has been kept in fine mechanically.
DON LEE, INC., 7th & Hazel st. DU. 1180

1924 FRANKLIN touring, slightly used $1650. WHITTIER GARAGE CO., 324 W. Philadelphia st., Whittier 1400.

1500—Ford tour., '23. Bracketall axle, mountain brakes, disc wheels, lowering shocks. C. ALVARADO, 1061 Berendo. HU.

FOR SALE—$1400 equity in 1925 Ford coupe for $1000. Ph. Delaware 6211.

Roadsters for Sale.

BUICK "6" 1924 ROAD.
Like new in every respect, good tires and finish, all equipment, easy terms.
HOWARD AUTOMOBILE CO. Of L. A.
MAIN ST. USED CAR DEPT.
1215 S. Main. Vandike 1128.

BUICK ROADSTER, GOOD CONDITION. NEW TOP, FRESHLY PAINTED. SIX GOOD TIRES, $100. FULL PRICE. $704 CENTRAL AVE.

BUICK, $185. Takes 1918 Gray Dort. Buick roadster, new paint. Good cond. $185. 7076612, or call at 1184 E. NORTON

CHANDLER roadster, 1924. Like new. Lots of extras. Cheap for cash. 84808.

CHEVROLET, 1924 roadster, for like brand new. Has real cheap. Terms. Like new. Only $495. Terms. 1158 S. MAIN.

FOR SALE—1923 Gray-Dort roadster, new battery and extras. Only $375. 1264 S. OLIVE.

FORD Motor Co. "24" look wheel, roof, cowl and windshield. Call at HAGLER. Ordered 11772.

FORD '24, Dolled up, balloon tires, spotlight, bumper, $1000 dn., $30 mo. Easy terms. PHONE 606-732.

FORD coupe, 1921, $95, small dol. baby. Good tires, etc. Ed., $850.

MOON roadster, 1925. Got this quick and will sacrifice. $695. FRANK MOON.

MOON de luxe rds. '24. Repossessed, like new, $300 down. 2251 W. PICO.

PEERLESS EIGHT 4-pass. roadster equipped with all extras & spotlight. Privately owned. If prices are higher than a 6 for price, don't pass this up. A demonstration will create its unusually good value.
1127 S. Olive. Vandike 1790.

STAR, 1924, sport road. Just like new, many extras. Will sacrifice. Terms.
HOOGAR & GILLINGHAM, 524 W. Pico.
Hudson & Essex Dealers.

STUDEBAKER 6, six late 1925, has overhauled, bumpers, spotlight, mirrors, Lovejoy shock absorber, new tires, guaranteed, covers recently refinished, cash only, owner going E. $650. Mission, 421 W Adams

STUDEBAKER, 1924 6-cyl., late '23 touring, has extras, looks and runs fine, $495, terms acc. $35 a month. 1264 S. OLIVE.

STUDE. 6 stair, new paint, mech. prof. $150 down, bal. easy. 1245 S. ALVARADO. RE. 8210.

STUDEBAKER SPECIAL 6 ROADSTER. Mechanically perfect, $150 down. Balance easy. 1245 S. ALVARADO. RE. 8210.

Sport Cars

JEWETT sport tour., 20 & 24, refinished, rebuilt and guaranteed, sold on easy terms. Duco finish. Only $695. 1127 S. Olive, Tucker 4918. Open evenings.

JORDAN BLUEBOY—
1924, Crane simplex finish, all equipped, a steal at $1250.
F. W. SWANSON.
6430 Sunset Blvd. HE. 5828.
OPEN EVENINGS.

OVERLAND Red Bird, in good condition, $350. Terms. 152 W. PICO.

PACKARD 20 SPORT—$1295.

Very attractive bob. Good rubber, tires and A1 mechanically. DON LEE, Pico & Fig. TU. 7774.

PEERLESS 6, 1924 sport phaeton. Driven 9000 miles. Call owner, GR. 7692.

WILLS-GREY GOOSE—'25—8-PASS.—$1675.
Very roomy, fin mechanically and paint A1. S. Bozi's Motor Co.
DON LEE, Pico & Fig. TU. 7774.

Speedsters, Stripped Cars.

FORD speedster, Fully motor, 3 speeds, $50. Perf. cond. $868 MONETA.

Coupes for Sale.

BUICK master 6 coupe, 1924 model. Almost brand new. Owner leaving city. Must sell. See car, 2414 W. 7TH.

BUICK coupe, Master 6, '24, nearly new. Price, original, will sell, either this or my Buick sedan. Ph. Glendale 2823-R-1.

BUICK 6, 22 model coupe, good tires, re-painted, fine cond. Owner, $750. HUnt. 7816.

BUICK 4-cyl. like new, very cheap. $275. AND WESTMORELAND GARAGE.

CHEVROLET coupe, 1924, fine to select from, priced at $350. Terms. Open Sun. Felix, 740 W. PICO.

CHEVROLET coupe, late '23, looks new, runs like new, 5 disc wheels, motor, chassis, paint, upholstery perfect. Must sell cheap. Can arrange terms. 432 S. FLOWER.

CHEVROLET coupe, 24, Superior, like new, thoroughly overhauled, $550. Terms. 1264 S. OLIVE.

CLEVELAND 1925 COUPE.
Owner has purchased new car. In fine condition throughout, many extras. $1200 down.
HOWARD AUTOMOBILE CO. Of L. A.
MAIN ST. USED CAR DEPT.
1122-26 S. Olive. Vandike 1128.

CLEVELAND '24 coupe. Like new throughout, all extras, balance easy terms.
HOOGAR & GILLINGHAM, 524 W. Pico.
Hudson and Essex Dealers.

DODGE coupe, late 1923. Brand new, car has been in storage. Must sell, will arrange terms. $650. FLOWER.

FORD COUPE, 1921. Good tires. Good running condition. Only $225. Easy terms. No brokerage.

DUNHAM for FORDS
Authorized FORD Dealer, 1250 W. 7th.

FORD COUPE, late 1923. A1 condition, new battery and extras. Only $375. Easy terms.

DUNHAM for FORDS
Authorized FORD Dealer, 1250 W. 7th.

FORD COUPE, $75.
7 of them, '23 and '24 models. Many extras. A good chance for economical transp.
HERADER'S, 1410 S. Main.

FORD coupe, late 1923. Excellent mechanical condition. Private owner, $275 cash, or terms. MR. WATKINS, DU. 2960.

FORD coupe 1924 model, looks new, has extras, only $395, terms acc. Phone 84808. Terms acc. 529 S. FLOWER.

FORD coupe, mechanically perf. Clean, only $150, cash, exercise. 1705 W. 80TH ST.

FORD coupe, latest type. Driven only a few hundred miles. $495. Felix Co. Chev. Dealers, 140 W. Pico.

FORD COUPE, 1923.
In fine condition, $95 dn. RE. 2985.

FORD coupe, 24, almost new, extras $450, terms arranged. Fitzroy 2858.

JEWETT coupe, almost new. Balance $150, bumpers, acc. Terms. Owner, HE. 8150.

KISSEL, late model, enclosed. Look going East. Sacrifice. Ph. HEmpstead 5980.

MOON 4-pass. coupe, '24. Repossessed car, like new. $250 dn. 2261 W. PICO.

NASH 4, 1925, 4-pass. coupe. Exceptional if good. $850. terms. Private. 114 W. PICO. Atlantic 9667.

OAKLAND coupe, late 1923, 2-pass. Can't be told from brand new car. No many extras. Can't use. Must sell. terms art. $175 dn. 529 S. FLOWER.

OAKLAND coupe, nice shape throughout. Easy terms. 152 W. PICO.

PACKARD—Will sell my 1924 single six Packard coupe or will trade for lighter car. Sacrifice price, $2195. Act fast. Payton's car, 1230 So. FIGUEROA.

REO coupe, late '23. Like new. Sacrifice $1050. Gladstone 2878 or 58150.

STAR, '24, wonderful bargain, quick sale today; perfect condition, 5 good tires, fly $200. 4922 S. FIGUEROA. AX. 7375.

STUDEBAKER coupe, refinished, has had the best of care at all times. An outstanding value, $775, easy terms.
LYNN C. HUSTON, STEARNS DIV.
1055 S. Figueroa St. AT. 9261.

1924 STYLE Ford coupe in splendid condition. Has some extras. Original tires and paint. $125 cash, balance small monthly payments.
FORD BARGAIN CENTER.
J. A. NADEAU CO. Open eves. & Sun.
Central & Slauson. HU. 2240.

1923 BUICK COUPE.
Perfect condition, just repainted. $1250. 1750 E. 9TH ST.

Sedans for Sale.

BUICK master 6 sedan, late 1924. Balloon tires, bumpers and other extras. Must see, will take light car in trade. Can arrange terms. 432 S. FLOWER.

BUICK sedan, perfect cond., perf. cond. Will sac. either this or my '24 Buick 6 coupe. Ph. Glendale 2222-R-1.

BUICK 6 Sedan, perfect condition. See MR. JONES, 1126 Wilshire Blvd.

CADILLAC, 7-pass. sedan, model 59; good cond. driven 25,000 miles. H. F. CARSON, 640 S. Gramercy Place.

CHANDLER—CLUB SEDAN.
A '24 AT $1500.
A '23 AT $1250.
A '22 CLEVELAND AT $975.
All excellent condition throughout.
DON LEE, 7th & Hazel. DU. 1180.

CHANDLER '24, chummy sedan. Only 8 months old. Small mileage. Bargain. Must sell. Terms to suit.
BOOGAR & GILLINGHAM, 524 W. Pico.
Hudson and Essex Dealers.

CHANDLER 1925 de luxe 4-door sedan. Driven only 3,000 miles. Like new. Must sell at big discount. Terms or trade. 640 N. WESTERN. HE. 6236.

CHEVROLET sedan, brand new, never driven. Big discount. 140 W. PICO. Always Open.

CHEVROLET sedan, '23, loaded with extras, hepd, overhauled, sac. $475. FI. 2858.

DODGE sedan. Very good tires, A-1 mechanically, upholstery like new. $600. Terms to suit. 1135 and 1053 S. Main.

DODGE Bros. sedan, new tire, for only $700 cash. Fb. Gl. 4144.

ESSEX coaches, 25 brand new cars, 1925 models, latest series, balloon tires, etc., never run, sac. at big disc. Must sell immed. Will accept cheap car in trade, 1b. terms art. $295. FLOWER.

ESSEX coach, '23, newly painted, $100 in accessories. Just like new. Owner going east. Cash $350. DR. 8305.

FORD sedan, special enclosed extrema. Good condition. Priced right to sell.

DUNHAM for FORDS
Authorized FORD Dealer, 1250 W. 7th.

FORD, 1925, TUDOR SEDAN—
Just like new.
Easy terms.
HOWARD AUTOMOBILE CO. Of L. A.
MAIN ST. USED-CAR DEPT.
1212 S. Main. Atlantic 9670.

FORD sedan, 4-door, A-1 mech., good, perfect, refinished, $475, terms. Felix Co., Chev. Dealers, 140 W. Pico.

FORD Tudor, 1921. SIR. SMITH. 84154 Westmoreland. Ph. 60747 evenings.

HUDSON sedans, 5 & 7 pass., 1925, brand new cars, balloon tire equipment, will sell at big discount, will accept cheap car in trade; 1b. terms arranged. 529 S. FLOWER.

HUDSON sedan, 21 model. Disc wheels, trunk and rack. Fine shape. $150.

4-pass. disc wheels, trunk and rack. Fine shape. $150.

HUDSON sedan, super six, 7-pass. 22. 14,000 mi. Fine. Price, owner, DU. 1888.

JEWETT 1924 SPORT SEDAN.
$895 down. $30 a month. Guaranteed. Like new. Many extras. Big sacrifice. Left for sale 1120 S. FIGUEROA.

JEWETT coach, 1924. Nearly new, small mileage, owner going E. Extremely low price. Call for sale 1120 S. FIGUEROA.

PAIGE CO. OF SO. CAL., 1127 S. Olive. Tucker 4918. Open evenings. Tucker 4918.

JORDAN sedan, fully equipped. Like new. Terms. PHONE 606-732.

KISSEL brougham, 1924 model, 18,000 miles, perfect job. Like new. Sacrifice $1600 cash, balance easy. Owner, MR. McDONALD. 1801 Park ave.

LINCOLN, 1924 SEDAN. Like brand new car, only driven 4000 miles, equipped with many extras & spotlight. Private party. Call for car at a big discount. Terms or trade.
LINCOLN—BENJ. FAHY—DEALER.
427 So. Figueroa. Open Sundays.

LINCOLN, 4-passenger sedan, OWNER, GR. 2922.

MARMON SPECIAL BUILT SEDAN.
MUST SELL TODAY.
Has wired for disposal of her car, an $8000 job for less than 1-3. Call Rich. 4880.

MAXWELL, LATE MODEL
5-passenger sedan, perfectly perfect. Big surprise. Small cash payment. Balance to suit. Phone owner, 1126 WINFIELD, Pasadena. Sycamore 510-511 Commercial Exchange Bldg.

MAXWELL sedan, 1925, beautiful finish like new, 1926 closed model, thoroughly reconditioned in our Maxwell shops. This is a four-door car and is $150 less than any other car of this type. Terms. UNION MOTORS, Used Car Dept., 1118 S. Olive. TU. 5422.

MAXWELL '24 CLUB SEDAN.
Has 4 new tires, motor completely overhauled, new paint. Shows up like a new car. Is fine running shape. Has many other extras. Can be seen at
1127 S. OLIVE ST.

MOON sedan, 1924 (640 model like new.) $1375, terms. Fitzroy 2858.

OAKLAND 1924 SEDAN
Run less than 2000 miles. Disc wheels, 4 wheel brakes and many extras. Just like new. big discount. Terms.
FORMAN-LAMMOND CO.,
Formerly California Oakland Co.,
1187-89 S. Olive. Open eves. & Sun.

ROLLIN, 1924 sedan. Balloon tires, 4-wheel brakes. Finish like new. Want late Ford coupe, down payment, balance. MR. HAMM, 2414 W. 7th. Fitzroy 3294.

ROLLIN '24 de luxe sedan. Repossessed car, like new, $650 dn. 2261 W. PICO.

ROLLIN sedan. For quick sale, $1100. Terms. 1127 S. OLIVE AVE.

STUDE big 6 sedan '24, just like new in every way. Priced low on terms. Open evenings. PAIGE CO. OF SO. CAL. 1127 S. Olive. TU. 6916.

FOR SALE—1924 big six Studs. sedan, 7-pass. Forced to take over to Doubleday Hill and sacrifice $2312, will sell for $1705. Terms. Mileage 10,000 miles. Excellent condition. Six good tires. Phone Fabor 1250.

WILLYS-KNIGHT sedan, 1924, 7-pass. $700 equity for $250. LOWER AND RUNS LIKE NEW. DRexel 8016. 1921 E. 41ST PL.

1924 CHANDLER CRUMMY SEDAN. Fine shape, A1 condition, $1450, terms. OWNER, 1007 Santa Monica Blvd.

Trucks and Delivery Cars

REPUBLIC DUMP TRUCKS

		Price
1-ton	Dump	$675
1½-ton	Dump	775
2-ton	Dump	875
3½-ton	Dump	1050
5-ton	Dump	1250
7½-ton	Dump	1450
10-ton	Dump	1650
5-ton	Tractor	1250
7½-ton	Tractor	1450
10-ton	Tractor	1650

Also Platform, Stake and Stock Bodies.
No Interest. No Discount. No Brokerage.
GENERAL MOTORS TRUCK CO.
717 Petroleum Bldg. Fabor 4-4.

SPECIAL VALUES.
1924 Ford 1-ton chassis
1923 Ford 1-ton light delivery, express body.
1923 Ford coupe.
1922 Ton special panel body.
Liberal terms. No interest. No brokerage.
INTERNATIONAL HARVESTER CO.
Trinity 8138.

1924 FORD TON TRUCK, canopy top, express body, 4 new cords, 1 new tire. Car is A1 in every respect.
PAUL HAMLIN CENTER.
J. A. NADEAU CO. Open eves. & Sun.
COR. CENTRAL & SLAUSON. HU. 2240.

FORD TON TRUCK. Make body and cab to suit, or will buy you to see this truck. Priced to sell.

DUNHAM for FORDS
Authorized FORD Dealer, 1250 W. 7th.

1924 FORD TON TRUCK, canopy top, express side curtains and doors, also stake body and cab; self starter. $125 cash, $25 per month. Car is in every respect.
FORD BARGAIN CENTER.
J. A. NADEAU CO. Open eves. & Sun.
Cor. Central & Slauson. HU. 2240.

BE YOUR OWN JUDGE
Pick your own truck, name the price you pay for it, terms without brokerage.
1475 Santa Fe Ave.
AMERICAN LA FRANCE FIRE ENG. CO.

DENBY 2½-YARD DUMP TRUCK—
Good chain. $625. Also, 1922 Dodge speed wagon. $300. HE. 8708.

BRAND new Dodge commercial car, must see order to believe. 9000 ARAPAHOE, Dunkirk 9547.

ONE 1925 1-ton truck, 4-1 condition; good rubber all around. FAXON FACTORY, 1240 S. Alvarado. 6016.

FOR SALE—At a bargain, 1924 Wichita 2-ton truck. 1921 GEORGIA St. FR. AT. 2222.

STEWART 1924, 4-ton truck, commercial body, good cond., terms. REC. MT. 0402.

FORD truck, 1923, stake body, Starter, $290. Terms. 723 CENTRAL AVE.

Automobile Trailers

BUY A TRAILER NOW
INVENTORY CLEARANCE SALE
AT INVENTORY PRICES
½ CASH ¼ TERMS
10—2-wheel "Western" built
10—4-wheel "Western" built
ACT NOW—INVESTIGATE
WESTERN AUTO & TRAILER WORKS
120 E. SIXTEENTH ST.
LOS ANGELES, CALIF.

AUTO TRAILER CO.—2 and 4-wheel trailers, all sizes and styles. 1827 CENTRAL AVE.

FIRE TRAILERS, 2 ON 4-WHEEL, FOR SALE OR RENT. 701 E. 7TH ST.

Automobiles for Exchange.

FORD OWNER—
I will exchange $402 equity late '24 Jewett 6 disco finish, for equity in late Ford sedan or what? $402 R. MANHATTAN Pl.

5-PASSENGER Franklin sedan, good paint, good tires, good condition, with cash for equity in lot, unencumbered, preferably improved.
R. D. LIST, 1021 Central Bldg.

Automobiles Wanted.

DANDY clear lot for good late model car. 514 N. JACKSON, Glendale 8668.

FORD FORDS FORDS
WANTED FOR CASH. 106 W. PICO.

AUTOMOBILES, ETC.—Miscellaneous

Automobiles Wanted

WE WILL give liberal cash or trade for any late model car. Drive in and get our price.
PASHLEY, 1179 S. MAIN ST.
Office: L. A. Used Car Exchange.

LATE model popular makes for cash. On consignment you get considerable more. Large demand for good cars in Hollywood. Also trade real estate for cars.
PETERSON'S, 1207 N. Western Ave.

WANTED—AUTOMOBILES FOR SPOT CASH. DOWNTOWN HOLLYTWOOD STORE. LATE MODELS. WILL ALSO SELL ON PERCENTAGE. SECURITY MOTORS, 6236 HOLLYWOOD BLVD.

DON'T SACRIFICE YOUR CAR.
WILL PAY HIGHEST PRICE
for late model or buy your equity.
MR. HAMM,
2414 W. 7TH ST.

PAY CASH TO PRIVATE PARTY FOR BARGAIN IN LATE MODEL CAR, OR FOR EQUITY. NO DEALERS. CALL AT RESIDENCE, 2067½ W. 43RD STREET. PHONE AXtker 4071.

WHY SACRIFICE YOUR CAR?
I WILL PAY THE HIGHEST PRICE TO PRIVATE OWNERS OF LATE MODEL CARS.
PH. Diamond 8114. 1705 W. 7TH ST.

50 CARS WANTED FOR CASH.
Must sacrifice my used cars need cars very badly. KELLY KARS CO.
1834 S. Figueroa st. AT. 2000.
1215 E. 16th. PR. 7196.

WILL trade clear lots for automobile in good shape. Address A. box 829, TIMES BRANCH.

WANTED—Private party will buy equity in auto and take up contract before Feb. 1. Dealers don't call. 554168.

AUTO in exchange for industrial or residential painting. 3110 N. HOVEY. CA. 2737.

CASH paid for good cars or will trade. 955 S. VE. 4035.

WANT Cadillacs, Packards, Lincolns, late models for cash. MADDUX, INC., 1059 So. Figueroa. Trinity 6207.

WANTED—'24 Ford Coupe. Spot cash. Must be good condition. 2238 BURNS AVE. Phone 598-794.

STUDEBAKER Buick, Dodge or similar car wanted; offer open or closed car. Cash. No dealers. ROBERTS, Trinity 5512.

PAY SPOT CASH FOR ANY MAKE. NO DELAY. TRADE & G

HOUSES—
For Sale
Miscellaneous

A BUNGALOW BARGAIN
SACRIFICE
OPEN TODAY
This handsome 6-room bungalow with tile roof, fireplace, built-in features, etc., is offered for quick sale at a very large reduction. Make rooms finished in old ivory, with beautiful hardwood floors throughout. Large living-room, with beautiful fixtures and panels; dining-room, with beautiful buffet; bedrooms and bath are large and roomy; kitchen has built-in cabinets, etc. Large lot, 50x150 feet, with garage. Close to car, school and shopping district. Located at 1254 N. Wilcox ave., in Hollywood. Price only $7250, with terms. Open today and every day. Key at office.
WILSHIRE'S GREATEST BARGAIN
PALATIAL HOME AND FURNISHINGS
ALL FOR $20,000
This magnificent residence is in the choicest section of Wilshire district, and is a 2 master bedroom home. Has 4 large bedrooms, 4 baths, 2 sleeping porches, 2 reception halls, 2 fireplaces, 2 garages, and many other features. Lower floor finished in oak, with beautiful panels, and has a den, lavatory, and large living-room, with fireplace. Upper floor finished in ivory, with beautiful tiled baths, and has 2 master bedrooms, 2 guest bedrooms, and sleeping porches. Lot 100x150 feet, with lawns, shrubbery, and fruit trees. Located on Lucerne ave., between 3rd and 4th sts., in Hancock Park district. Price $20,000, with terms. Open today and every day. Key at office.
WESTERN AVE. AT 3RD ST.
Phone DRexel 6464.

HOUSES—
For Sale
West and Northwest

ADDITION SALE
SATURDAY, JANUARY 17
AT 2 P.M.
ON THE GROUND
IN 20 TO 30 ACRES OF FINE ST.
Make your selection of choice lots priced for quick sale. Only very large lots priced.
Beautiful fixtures and model homes.
Plenty of room to park cars.
Take Vermont car to Fiske and proceed 1 block south to Fountain ave. Watch for signs.
WILSHIRE-VERMONT REALTY CO.
Phone DRexel 6464.

NEW SPANISH BUNGALOW
$9950 $9950
6 ROOMS, 2 BATHROOMS, walls hand-corvelled on canvas, tile bath and kitchen, extra lavatory and toilet, close to schools and transportation. Easy terms. See owner, 720 N. ARGYLE AVE., ¼ blk. north of Melrose. GR. 1894.

I AM LEAVING TOWN
Want to sell my 6-rm. house, furnished complete, full bathrooms, furniture and furnishings as good as new; good right in. This is what you want. Price $7100, $4000 down, balance to suit. Owner, Key at 4540 W. WASHINGTON BLVD. Elmore 1979.

$250 DOWN, $1250, 6 RM. BUNG.
Hdwd. floors, 2 bedrms., built-in bath, newly painted, tile sink, shrubs, gar. Lot 42x140. Room for more bungs. Arranged for 2 families. See Wood, 1923 2d car. Must be sold this week. Price reduced $100. Act quick. 4719 W. WASHINGTON. 732211.

TUNE IN ON THIS.
Pay $530 down and more in time. Balance like rent. New 5-rm. stucco bungalow. 2nd Hollywood. Yellow car. CARL COFFMAN REALTY CO. 207 Metropolitan Bldg. Phone 822 S. Kenmore. 2056127. 2056825. Open Sunday.

FINANCIAL DIFFICULTY.
Compelled sale on my choice lot in Lafayette tract. Must have cash. Your opportunity. See MR. MELVILLE, with CLENDENAW & EMAILER, 4225 W. Washington ave. GR. 2564.

WONDERFUL lot, cor. Arlington and 25th Pl., 166x150, 14-rm. house. Don't pass money, quick sale. Reasonable offer. Must have $6,000 cash. Key at 1075 Arlington. 76284.

WILL sell new 7-room stucco house, one car lot, up-to-date. Lawns, shrubs, sprinklers, fruit trees. Owner's net price $12,600. Call 74883.

5-ROOM bungalow, new, 1 block from Douglas line; 2 blks. from Santa Monica Blvd. $6350. Make your own terms. 5938 COVERLY DRIVE.

3 REAL BARGAINS.
New duplexes, Wilshire dist., near schools, stores and cars. Upstairs, 1018 SO. MEADOWBROOK. Phone 4910.

MUST SELL AT ONCE
ML. ROW 3-RM., BUNGALOW.
PRICE $6400. PAY $1400 DOWN.
OWNER, 2816 COCHRAN. 762067.

$10,500 buys an exceptionally fine 7-room home, built for $10,000 to-day, i.e., blt-in features, fireplace, garage, front lawn, etc. SEE THIS WONDERFUL BUY that must be sold at 2524 W. 112TH AVE. Phone Empire 3617. Before hours of 10 a.m. and 5 p.m. EVERY DAY.

NEW SPANISH BUNGALOW
$9950 $9950
6 ROOMS, 2 BATHROOMS, walls hand corvelled on canvas, tile bath and kitchen, extra lavatory and toilet, close to schools and transportation. Easy terms. See owner, 720 N. ARGYLE AVE., ¼ blk. north of Melrose. GR. 1894.

I AM LEAVING TOWN
Want to sell my 6-rm. house, furnished complete, full bathrooms, furniture and furnishings as good as new; good right in. This is what you want. Price $7100, $4000 down, balance to suit. Owner, Key at 4540 W. WASHINGTON BLVD. Elmore 1979.

$250 DOWN, $1250, 6 RM. BUNG.
Hdwd. floors, 2 bedrms., built-in bath, newly painted, tile sink, shrubs, gar. Lot 42x140. Room for more bungs. Arranged for 2 families. See Wood, 1923 2d car. Must be sold this week. Price reduced $100. Act quick. 4719 W. WASHINGTON. 732211.

TUNE IN ON THIS.
Pay $530 down and more in time. Balance like rent. New 5-rm. stucco bungalow. 2nd Hollywood. Yellow car. CARL COFFMAN REALTY CO. 207 Metropolitan Bldg. Phone 822 S. Kenmore. 2056127. 2056825. Open Sunday.

FINANCIAL DIFFICULTY.
Compelled sale on my choice lot in Lafayette tract. Must have cash. Your opportunity. See MR. MELVILLE, with CLENDENAW & EMAILER, 4225 W. Washington ave. GR. 2564.

WONDERFUL lot, cor. Arlington and 25th Pl., 166x150, 14-rm. house. Don't pass money, quick sale. Reasonable offer. Must have $6,000 cash. Key at 1075 Arlington. 76284.

$10,500 buys an exceptionally fine 7-room home, built for $10,000 to-day, i.e., blt-in features, fireplace, garage, front lawn, etc. SEE THIS WONDERFUL BUY that must be sold at 2524 W. 112TH AVE. Phone Empire 3617. Before hours of 10 a.m. and 5 p.m. EVERY DAY.

NEW SPANISH BUNGALOW
$9950 $9950
6 ROOMS, 2 BATHROOMS, walls hand corvelled on canvas, tile bath and kitchen, extra lavatory and toilet, close to schools and transportation. Easy terms. See owner, 720 N. ARGYLE AVE., ¼ blk. north of Melrose. GR. 1894.

I AM LEAVING TOWN
Want to sell my 6-rm. house, furnished complete, full bathrooms, furniture and furnishings as good as new; good right in. This is what you want. Price $7100, $4000 down, balance to suit. Owner, Key at 4540 W. WASHINGTON BLVD. Elmore 1979.

$250 DOWN, $1250, 6 RM. BUNG.
Hdwd. floors, 2 bedrms., built-in bath, newly painted, tile sink, shrubs, gar. Lot 42x140. Room for more bungs. Arranged for 2 families. See Wood, 1923 2d car. Must be sold this week. Price reduced $100. Act quick. 4719 W. WASHINGTON. 732211.

TUNE IN ON THIS.
Pay $530 down and more in time. Balance like rent. New 5-rm. stucco bungalow. 2nd Hollywood. Yellow car. CARL COFFMAN REALTY CO. 207 Metropolitan Bldg. Phone 822 S. Kenmore. 2056127. 2056825. Open Sunday.

FINANCIAL DIFFICULTY.
Compelled sale on my choice lot in Lafayette tract. Must have cash. Your opportunity. See MR. MELVILLE, with CLENDENAW & EMAILER, 4225 W. Washington ave. GR. 2564.

WONDERFUL lot, cor. Arlington and 25th Pl., 166x150, 14-rm. house. Don't pass money, quick sale. Reasonable offer. Must have $6,000 cash. Key at 1075 Arlington. 76284.

$10,500 buys an exceptionally fine 7-room home, built for $10,000 to-day, i.e., blt-in features, fireplace, garage, front lawn, etc. SEE THIS WONDERFUL BUY that must be sold at 2524 W. 112TH AVE. Phone Empire 3617. Before hours of 10 a.m. and 5 p.m. EVERY DAY.

NEW SPANISH BUNGALOW
$9950 $9950
6 ROOMS, 2 BATHROOMS, walls hand corvelled on canvas, tile bath and kitchen, extra lavatory and toilet, close to schools and transportation. Easy terms. See owner, 720 N. ARGYLE AVE., ¼ blk. north of Melrose. GR. 1894.

I AM LEAVING TOWN
Want to sell my 6-rm. house, furnished complete, full bathrooms, furniture and furnishings as good as new; good right in. This is what you want. Price $7100, $4000 down, balance to suit. Owner, Key at 4540 W. WASHINGTON BLVD. Elmore 1979.

$250 DOWN, $1250, 6 RM. BUNG.
Hdwd. floors, 2 bedrms., built-in bath, newly painted, tile sink, shrubs, gar. Lot 42x140. Room for more bungs. Arranged for 2 families. See Wood, 1923 2d car. Must be sold this week. Price reduced $100. Act quick. 4719 W. WASHINGTON. 732211.

TUNE IN ON THIS.
Pay $530 down and more in time. Balance like rent. New 5-rm. stucco bungalow. 2nd Hollywood. Yellow car. CARL COFFMAN REALTY CO. 207 Metropolitan Bldg. Phone 822 S. Kenmore. 2056127. 2056825. Open Sunday.

FINANCIAL DIFFICULTY.
Compelled sale on my choice lot in Lafayette tract. Must have cash. Your opportunity. See MR. MELVILLE, with CLENDENAW & EMAILER, 4225 W. Washington ave. GR. 2564.

WONDERFUL lot, cor. Arlington and 25th Pl., 166x150, 14-rm. house. Don't pass money, quick sale. Reasonable offer. Must have $6,000 cash. Key at 1075 Arlington. 76284.

$10,500 buys an exceptionally fine 7-room home, built for $10,000 to-day, i.e., blt-in features, fireplace, garage, front lawn, etc. SEE THIS WONDERFUL BUY that must be sold at 2524 W. 112TH AVE. Phone Empire 3617. Before hours of 10 a.m. and 5 p.m. EVERY DAY.

HOUSES—
For Sale
West and Northwest

NEW SPANISH BUNGALOW
$9950 $9950
6 ROOMS, 2 BATHROOMS, walls hand corvelled on canvas, tile bath and kitchen, extra lavatory and toilet, close to schools and transportation. Easy terms. See owner, 720 N. ARGYLE AVE., ¼ blk. north of Melrose. GR. 1894.

I AM LEAVING TOWN
Want to sell my 6-rm. house, furnished complete, full bathrooms, furniture and furnishings as good as new; good right in. This is what you want. Price $7100, $4000 down, balance to suit. Owner, Key at 4540 W. WASHINGTON BLVD. Elmore 1979.

$250 DOWN, $1250, 6 RM. BUNG.
Hdwd. floors, 2 bedrms., built-in bath, newly painted, tile sink, shrubs, gar. Lot 42x140. Room for more bungs. Arranged for 2 families. See Wood, 1923 2d car. Must be sold this week. Price reduced $100. Act quick. 4719 W. WASHINGTON. 732211.

TUNE IN ON THIS.
Pay $530 down and more in time. Balance like rent. New 5-rm. stucco bungalow. 2nd Hollywood. Yellow car. CARL COFFMAN REALTY CO. 207 Metropolitan Bldg. Phone 822 S. Kenmore. 2056127. 2056825. Open Sunday.

FINANCIAL DIFFICULTY.
Compelled sale on my choice lot in Lafayette tract. Must have cash. Your opportunity. See MR. MELVILLE, with CLENDENAW & EMAILER, 4225 W. Washington ave. GR. 2564.

WONDERFUL lot, cor. Arlington and 25th Pl., 166x150, 14-rm. house. Don't pass money, quick sale. Reasonable offer. Must have $6,000 cash. Key at 1075 Arlington. 76284.

$10,500 buys an exceptionally fine 7-room home, built for $10,000 to-day, i.e., blt-in features, fireplace, garage, front lawn, etc. SEE THIS WONDERFUL BUY that must be sold at 2524 W. 112TH AVE. Phone Empire 3617. Before hours of 10 a.m. and 5 p.m. EVERY DAY.

HOUSES—
For Sale
West and Northwest

NEW SPANISH BUNGALOW
$9950 $9950
6 ROOMS, 2 BATHROOMS, walls hand corvelled on canvas, tile bath and kitchen, extra lavatory and toilet, close to schools and transportation. Easy terms. See owner, 720 N. ARGYLE AVE., ¼ blk. north of Melrose. GR. 1894.

I AM LEAVING TOWN
Want to sell my 6-rm. house, furnished complete, full bathrooms, furniture and furnishings as good as new; good right in. This is what you want. Price $7100, $4000 down, balance to suit. Owner, Key at 4540 W. WASHINGTON BLVD. Elmore 1979.

$250 DOWN, $1250, 6 RM. BUNG.
Hdwd. floors, 2 bedrms., built-in bath, newly painted, tile sink, shrubs, gar. Lot 42x140. Room for more bungs. Arranged for 2 families. See Wood, 1923 2d car. Must be sold this week. Price reduced $100. Act quick. 4719 W. WASHINGTON. 732211.

TUNE IN ON THIS.
Pay $530 down and more in time. Balance like rent. New 5-rm. stucco bungalow. 2nd Hollywood. Yellow car. CARL COFFMAN REALTY CO. 207 Metropolitan Bldg. Phone 822 S. Kenmore. 2056127. 2056825. Open Sunday.

FINANCIAL DIFFICULTY.
Compelled sale on my choice lot in Lafayette tract. Must have cash. Your opportunity. See MR. MELVILLE, with CLENDENAW & EMAILER, 4225 W. Washington ave. GR. 2564.

WONDERFUL lot, cor. Arlington and 25th Pl., 166x150, 14-rm. house. Don't pass money, quick sale. Reasonable offer. Must have $6,000 cash. Key at 1075 Arlington. 76284.

$10,500 buys an exceptionally fine 7-room home, built for $10,000 to-day, i.e., blt-in features, fireplace, garage, front lawn, etc. SEE THIS WONDERFUL BUY that must be sold at 2524 W. 112TH AVE. Phone Empire 3617. Before hours of 10 a.m. and 5 p.m. EVERY DAY.

HOUSES—
For Sale
West and Northwest

NEW SPANISH BUNGALOW
$9950 $9950
6 ROOMS, 2 BATHROOMS, walls hand corvelled on canvas, tile bath and kitchen, extra lavatory and toilet, close to schools and transportation. Easy terms. See owner, 720 N. ARGYLE AVE., ¼ blk. north of Melrose. GR. 1894.

I AM LEAVING TOWN
Want to sell my 6-rm. house, furnished complete, full bathrooms, furniture and furnishings as good as new; good right in. This is what you want. Price $7100, $4000 down, balance to suit. Owner, Key at 4540 W. WASHINGTON BLVD. Elmore 1979.

$250 DOWN, $1250, 6 RM. BUNG.
Hdwd. floors, 2 bedrms., built-in bath, newly painted, tile sink, shrubs, gar. Lot 42x140. Room for more bungs. Arranged for 2 families. See Wood, 1923 2d car. Must be sold this week. Price reduced $100. Act quick. 4719 W. WASHINGTON. 732211.

TUNE IN ON THIS.
Pay $530 down and more in time. Balance like rent. New 5-rm. stucco bungalow. 2nd Hollywood. Yellow car. CARL COFFMAN REALTY CO. 207 Metropolitan Bldg. Phone 822 S. Kenmore. 2056127. 2056825. Open Sunday.

FINANCIAL DIFFICULTY.
Compelled sale on my choice lot in Lafayette tract. Must have cash. Your opportunity. See MR. MELVILLE, with CLENDENAW & EMAILER, 4225 W. Washington ave. GR. 2564.

WONDERFUL lot, cor. Arlington and 25th Pl., 166x150, 14-rm. house. Don't pass money, quick sale. Reasonable offer. Must have $6,000 cash. Key at 1075 Arlington. 76284.

$10,500 buys an exceptionally fine 7-room home, built for $10,000 to-day, i.e., blt-in features, fireplace, garage, front lawn, etc. SEE THIS WONDERFUL BUY that must be sold at 2524 W. 112TH AVE. Phone Empire 3617. Before hours of 10 a.m. and 5 p.m. EVERY DAY.

HOUSES—
For Sale
West and Northwest

NEW SPANISH BUNGALOW
$9950 $9950
6 ROOMS, 2 BATHROOMS, walls hand corvelled on canvas, tile bath and kitchen, extra lavatory and toilet, close to schools and transportation. Easy terms. See owner, 720 N. ARGYLE AVE., ¼ blk. north of Melrose. GR. 1894.

I AM LEAVING TOWN
Want to sell my 6-rm. house, furnished complete, full bathrooms, furniture and furnishings as good as new; good right in. This is what you want. Price $7100, $4000 down, balance to suit. Owner, Key at 4540 W. WASHINGTON BLVD. Elmore 1979.

$250 DOWN, $1250, 6 RM. BUNG.
Hdwd. floors, 2 bedrms., built-in bath, newly painted, tile sink, shrubs, gar. Lot 42x140. Room for more bungs. Arranged for 2 families. See Wood, 1923 2d car. Must be sold this week. Price reduced $100. Act quick. 4719 W. WASHINGTON. 732211.

TUNE IN ON THIS.
Pay $530 down and more in time. Balance like rent. New 5-rm. stucco bungalow. 2nd Hollywood. Yellow car. CARL COFFMAN REALTY CO. 207 Metropolitan Bldg. Phone 822 S. Kenmore. 2056127. 2056825. Open Sunday.

FINANCIAL DIFFICULTY.
Compelled sale on my choice lot in Lafayette tract. Must have cash. Your opportunity. See MR. MELVILLE, with CLENDENAW & EMAILER, 4225 W. Washington ave. GR. 2564.

WONDERFUL lot, cor. Arlington and 25th Pl., 166x150, 14-rm. house. Don't pass money, quick sale. Reasonable offer. Must have $6,000 cash. Key at 1075 Arlington. 76284.

$10,500 buys an exceptionally fine 7-room home, built for $10,000 to-day, i.e., blt-in features, fireplace, garage, front lawn, etc. SEE THIS WONDERFUL BUY that must be sold at 2524 W. 112TH AVE. Phone Empire 3617. Before hours of 10 a.m. and 5 p.m. EVERY DAY.

HOUSES—
For Sale
West and Northwest

NEW SPANISH BUNGALOW
$9950 $9950
6 ROOMS, 2 BATHROOMS, walls hand corvelled on canvas, tile bath and kitchen, extra lavatory and toilet, close to schools and transportation. Easy terms. See owner, 720 N. ARGYLE AVE., ¼ blk. north of Melrose. GR. 1894.

I AM LEAVING TOWN
Want to sell my 6-rm. house, furnished complete, full bathrooms, furniture and furnishings as good as new; good right in. This is what you want. Price $7100, $4000 down, balance to suit. Owner, Key at 4540 W. WASHINGTON BLVD. Elmore 1979.

$250 DOWN, $1250, 6 RM. BUNG.
Hdwd. floors, 2 bedrms., built-in bath, newly painted, tile sink, shrubs, gar. Lot 42x140. Room for more bungs. Arranged for 2 families. See Wood, 1923 2d car. Must be sold this week. Price reduced $100. Act quick. 4719 W. WASHINGTON. 732211.

TUNE IN ON THIS.
Pay $530 down and more in time. Balance like rent. New 5-rm. stucco bungalow. 2nd Hollywood. Yellow car. CARL COFFMAN REALTY CO. 207 Metropolitan Bldg. Phone 822 S. Kenmore. 2056127. 2056825. Open Sunday.

FINANCIAL DIFFICULTY.
Compelled sale on my choice lot in Lafayette tract. Must have cash. Your opportunity. See MR. MELVILLE, with CLENDENAW & EMAILER, 4225 W. Washington ave. GR. 2564.

WONDERFUL lot, cor. Arlington and 25th Pl., 166x150, 14-rm. house. Don't pass money, quick sale. Reasonable offer. Must have $6,000 cash. Key at 1075 Arlington. 76284.

$10,500 buys an exceptionally fine 7-room home, built for $10,000 to-day, i.e., blt-in features, fireplace, garage, front lawn, etc. SEE THIS WONDERFUL BUY that must be sold at 2524 W. 112TH AVE. Phone Empire 3617. Before hours of 10 a.m. and 5 p.m. EVERY DAY.

BUSINESS PROPERTY—For Sale

[redacted]

SIX-STORY CLASS "A" BUILDING LOCATED DOWNTOWN

WE ARE OFFERING FOR IMMEDIATE SALE 6-STORY CLASS "A" BUILDING, LOCATED ON A DOWNTOWN CORNER WITH POSITIVE FUTURE INCREASE.

THE ENTIRE BUILDING IS LEASED TO ONE CONCERN THE LARGEST OF ITS KIND ON THE PACIFIC COAST FOR 15 YEARS AT $2000 PER MONTH.

WE REGARD THIS AND UNDERSTAT-INGLY RECOMMEND THIS PROPERTY AS THE MOST REMARKABLE BUT WE HAVE HAD TO OFFER IN RECENT MONTHS

IF YOU ARE AN INVESTOR IN REAL ESTATE OR BONDS WHO DESIRES PERMANENT INCOME SECURITY POSITIVE ENHANCEMENT AND HIGH RATE OF INTEREST ON YOUR INVESTMENT

SEE THIS IMMEDIATELY

OWNER MIGHT CONSIDER SOME TRADE

SEE MR. MANN OR MR. HUTTON WITH

W. M. GARLAND & CO. 1200 W. M. GARLAND BUILDING, SPRING STREET AT 9TH Faber 5440.

LOOK!

BUSINESS LOT ON LA BREA.

Half block from Wilshire Blvd.

Price and terms are lower than anything at this wonderful intersection. Investigate this remarkable bargain now.

EXCLUSIVE AGENT,

ORGAN & WISHING.

7901 Melrose ave. HE. 7704.

HERE ARE TWO GOOD BUYS. Hollywood Boulevard frontage between Morgan Place and Wilcox. Price, one, $75,000; price, two, $75,000, cash required $30,000.

IMPROVED ENGLAND AVENUE FRONTAGE just north of Holly-wood Boulevard; size 50x150. Two-story brick building. Present rent $900 only partly rented. Price $90,000, cash required $42,000. HOLLYWOOD CORPORATION, 0819 Hollywood Blvd. Tel. HE. 2128.

100x147 HUNTINGTON DRIVE just south of Foothill ave. Business zone. For quick sale, $160 f. f. See Mr. R. F. Crowe.

W. I. HOLLINGSWORTH & CO. Realtors, Trinity 9681. Hollingsworth Bldg., 6th and Hill.

CLOSE-IN CORNERS

We have several good, close-in corners west of Figueroa, which consider good trade for close property, either local or eastern. See Mr. Esther

W. I. HOLLINGSWORTH & CO., Realtors, Trinity 9681. Hollingsworth Bldg., 6th and Hill.

RENT BUY ON CENTRAL AVE. Strategically located lot 170x175 ft. Industrial section necessary. Will consider anything in trade that will produce income. Will finance. See Mr. Barry, owner, 632 Van Nuys Bldg.

$70,000 modern bungalow, rapidly growing section, on business lot worth $10,000; to reasonable offer refused. Here is chance to double your money. 2231 W. Jefferson.

FINE BUS. block on main blvd. Cor. lot 125x185, inc. 6 stores, 3 flats; price $147,500, $75,000 will handle. See Mr. Moss, 3000 W. 6th st. 567937.

BUSINESS CORNER LOT, worth $65,000; will swing to an exchange on acre for 50 Lane Mtr. Bldg. agents. MORRILL.

LARGE BUSY COR. BRICK BLDG. LEASED TO $233.10. DRUG STORE AND OTHER GOOD TENANTS. INCOME $6720 AN. BARGAIN, $85,000. EM. 8272.

BUSINESS COR. ONLY $2000 CASH required, 6 stores & apts. Income $6000 per year; the returns are 1000 & HOODEN-PYLE, Brokers, 5159 W. Pico st. VE. 8190

LARGE TRANSFER CORNER BRICK BLDG. RENTING SPLENDID INCOME FOR SALE AT BARGAIN PRICE. CALL MR. WILDERSHEIM. EM. 8272.

ADAMS BUSINESS LOT. 40x120 CAR LINE. READY FOR BUSINESS. $4200. $1000 DOWN. PHONE 7-7218. 8116 W. ADAMS.

BUSINESS lot 50 ft. on Western, 30x144 to alley; $18,000, $10 cash. Owner will buy or trade. Call 2080 S. HOOVER.

FOR SALE—Snap, 4015 So. Western. Owner leaving for eastern points. Must sell. Price reduced for quick sale. $70,000. Call MR. KLAMO, TR. 5891.

A SNAP. Good industrial site, all improved, 2-story brick building. Income property. For info. Call MR. SOSS, 5200 Compton. HU. 3137 Kans.

WESTERN AVE. CORNER 50x150. Must be sold at once. Will consider any trade. No monthly rents. Price $47,500. Terms. Owner, 1810 W. Western ave. Holly. 3945.

BUSINESS cor. 150-ft. boulevard front on Huntington Drive; heat, con. to within a mile, a neighborhood of strong people well-to-do. Long store, dry goods, neighborhood selling for double what it is. $20,000 will handle. Owner BROWNE, 1000 Lane Mtr. Bldg. Carried.

MELROSE BUSINESS FRONTAGE 100x150. Improved with one-story brick; if store rooms $20,000 cash. Will accept $20,000 in trade. Your own terms. 861 Irving ave.

CRAFT REALTY CO., 3D. OFFICE. Granite 2946. 1061 N. Western.

DOVER street business corner, 1st at Santa Barbara. 50 feet for $280 a foot. This lot has the advantage of two-car frontage and is situated in the most desirable section of the city. Am offering this for a short time at the above reduced price. Call owner, HE. 2124.

FOR SALE OR EXCHANGE—136 feet on Santa Barbara by 184 feet on Adair, improved with a 9-room dun. 2-story and basement home; 3 rooms. Room for more buildings. Will sell cheap. Owner, 2221 E. 7th st. VA. 8294.

WILSHIRE FRONTAGE Price, unrestricted, strategic location, 4-room cottage. $7500 cash req. Phone MR. SACKETT, 3200 Blvd. 5416 Wilshire Blvd.

DOWNTOWN LOAD. A Safety Investment. Corner lot, 50 Washington feets $307 monthly. Price $10,000 cash. This is a tremendous bargain. Worth $40,000. Call MR. KLAMO. TR. 5891.

QUICK ACTION NECESSARY. Owner sacrifices W. Adams business corner, 65 x feet under earning in the vicinity. 4 flat under construction near theater. OWNER, 2000 W. Adams. 73918.

I OWN S.E. cor. W. Adams and Hillcrest, 60x150. Don't know and Hillcrest corners near by and make me offer. Terms. L. E. EASTBURN, 619 E. Burnside, Portland, Or.

EXCEPTIONAL BARGAIN factory space bldg. Vermont Ave., $26,500. Rent $2160 per annum. HARRY GROSSMAN, 324 Black Bldg. TU. 2471. res. 1376.

25 FT. Floral Ave. at Compton Ave., same block with Bank and Motion Picture; growing community. R. B. HENNEY CO., 302 Van Nuys Bldg. Tr. 9046.

A REAL BARGAIN—

[redacted]

BUSINESS PROPERTY—For Sale

I AM NOT COLUMBUS BUT I DISCOVERED THE BEST BUY IN LOS ANGELES

Corner solid brick business block consisting of 7 stores, leased to responsible tenants. Located on one of the best streets and showing present income of 20 per cent on your money. $175,000 cash will handle. Act quick. Bargains like this don't last.

FULL PARTICULARS 6427 S. WESTERN AVE.

START THIS NEW YEAR RIGHT.

Put your money to work where it brings you most returns. Store at corner of Western Ave. and Hollywood Blvd. 44 x 81.250 per front foot. Can you beat that for price and location?

Call C. A. Vallentin, with LOWEL REALTORS, 4900 HOLLYWOOD BLVD. 508-730.

FIRST OFFERING OF 20 BUSINESS LOTS on Ventura Road at W. Ave. 37, Adjacent to Nash City Park. $7500 up. Easy Terms. Business property in this locality has increased 500% in value in 4 yrs. BUY NOW. CALIFORNIA-PACIFIC REALTY CO. 3737 Verdugo Road. CAS. 1094. Exclusive Agents.

NEW BRICK STORE BUILDING $45,000—TERMS $40,000. Brand new solid brick building containing store leased to responsible tenants. Located on prominent corner in Hollywood. Income first year $5200, which increases yearly. Owner is broke. Phone 706-947. 2171 W. Washington.

FLOWER STREET JUST NORTH OF WASHINGTON 60x140 TO ALLEY.

This is absolutely the cheapest lot on the street. Must be sold to close estate. For price call MR. KLARQUIST.

LAACK & WILLIAMS Trinity 5641. 200 Pantages Bldg.

WASHINGTON ST. FRONTAGE SPECIAL.

Lot 80x140, just 100 ft. from Western ave. Ideal location. E.Z. terms. Small unpaid assessment will pay to investigate this. BISHOP REALTY CO., Exc. Agts., 2222 W. Wash. 70091. Res. VE. 8785.

HOLLYWOOD BLVD. CORNER at a fine location. We are exclusive agents for an improved corner on the blvd. (66 ft. frontage). Price and terms will please you. Check this up. They are selling $1200 ft. for vacant lots in this district. Above property is worth $75,000. Call MR. KLAMO. TR. 5891.

MELROSE ave., near Van Ness. Lot on south side, just finished, opposite corner of Gaertner. Ideal location for store or flats; street widening in full swing. Buy for profit at all-time activity. Only $7500 cash; easy terms. Owner, 1715 Irving ave. Phone 21-787.

$57,000—Transfer corner—$1085 cash, balance, mtg. 6 T. D. 7%. A real buy. Call owner, 4718 S. VERMONT AVE. Univ. 2133. Eve. VE. 8281 or 0862.

WILSHIRE BOULEVARD. NEAR HOOVER AND LAFAYETTE PK. EXCLUSIVE AGENCY. NICHOLAS GISH, Vandike 0468. Diberal 0181.

416 WEST 47TH ST.

25-FOOT FRONTAGE. Near Gaffey st. and Palo Verde. If sold within 30 days $437.50 cash. See MR. MUTHERT. HAYWARD & McCARTNEY, 142 N. Beaudry. Glen. 1095.

100% PROFIT. $15,000 HANDLES. $100,000. AGE. MOST ACTIVE DIST. IN L. A. Immediate action necessary. Investigate as opportunities do not last. 847.

CARTHAY CENTER SACRIFICE. I will sacrifice my Carthay Center highly restricted business lot if sold this week. On Del Valle Ave. Act quickly. Owner, 6425 Hobart.

FRED W. MARSHALL, 1st BREA CORNER. BETWEEN THIRD & WILSHIRE. CAN DELIVER. EASY TERMS. INSIDE. HERRICK & KNOX. 627 So. Hill. GR. 4153.

RENT INCOME BARGAIN IN TOWN FOUR FAMILY FLAT NEAR HOLLYWOOD BLVD. GOOD LOCATION. BIG FUTURE VALUE. $12,000 WITH $4000 HANDLES BALANCE TO SUIT. JACK BILLET, 1061 MARSH-STRONG BLDG.

BUSINESS lot, Western Ave. corner, near some trade. This lot $9000 and will consider $4000 cash. Owner, Phone Elgin 6822 before 9 or after 4:30.

MATCH THIS IF YOU CAN. Ninety-foot corner on Temple st., right at $13,000 total price. Will trade for close-in flats or Santa Ana property. See BARCOURT, Hi. 2828.

DOWNTOWN corner, Stores and hotel. Fine building. Income increasing. Price $21,000. Part trade considered. $250,000. Broadway, 0702.

1515 N. VERMONT—NEW BRICK STORE. $62,500. EASY TERMS. OWNER. BRICK STORE. PRICE $62,500. EASY TERMS. AGENTS COMMISSION

A BARGAIN. Lot 50x147, Good Class C zone. Cash, $10,000. Grants. 8356.

FIGUEROA frontage unrestricted, blk. Sunset. Price $25,000. Terms. 67x175. 3716 S. FIGUEROA. Int. 0913.

VINE ST. $200 per foot, 50x148. MAIER REALTY CO., 1014 Cahuenga. HE. 8263.

SUB LOT on Compton, north of Rancho. 60 ft. $1600 1-4 cash. Delaware terms. Delaware Realty Co., 2586 S. Vermont.

$5-A CORNER on Compton, $5500. Terms. 5 BIG stores on North Vermont. Lot 50x160. Price $23,500 $6,000 cash. Owner, 2586 S. Vermont. Delaware Realty Co.

FORCED to sacrifice Monets cor. lot. Owner, 250 W. 69TH.

INDUSTRIAL PROPERTY—For Sale and Exchange

$18,000 50 FT. trackage, close in, at 37th st. and Alameda. $9,000 cash. See E. C. Woodward.

W. I. HOLLINGSWORTH & CO., Trinity 9681. Realtors, Hollingsworth Bldg. Sixth and Hill.

INDUSTRIAL—

Building for lease, 50x90, [illegible]; or will build to suit. 1084 S. SAN FERNANDO BLVD., GLENDALE, CALIFORNIA.

FACTORY OR WAREHOUSE SITE San Fernando Rd. Greater Glendale. 90x44 SQUARE FT. Price less than 40c per sq. ft. Mr. Christy. THE FRANK MOLINE COMPANY, 1727 S. Brand Blvd. Glen. 102.

INCOME

Two 5-room bungalows. Nov. 15th occupancy, close in. $6800. Mr. Kisler, MERRICK & BUDDROE, Pat. 400 S. Hill. Vandike 1168.

TO CLOSE IN ESTATE.

Industrial D zone 50x165. Nominal improvements but fine location. 273 N. Ave. 21. $5000. Some terms. HARRY REALTY CORP., REALTORS. 1107 Cry. Bldg. Main 7191. Eve. TR. 0121.

INDUSTRIAL PROPERTIES FOR SALE OR LEASE IN ANY SECTION. Call Mr. W. M. GARLAND & COMPANY, Faber 5440.

INDUSTRIAL PROPERTIES in every section for SALE or LEASE. See MR. HOWARD, ROBERT MARSH & CO., Inc. MARSH-STRONG BLDG. Trinity 1121.

SANTA FE AVE. just near Ninth. Two cottages, each 50x149 to alley, with trackage. A bargain. 1006 CALIFORNIA BLDG. Main 0807.

16 ACRES suburban, steam and electric roads, 1500 ft. trackage, 522 ft. blvd. frontage. Price $26,000. Terms. CHAIA, DeAware 7321. 6521 Compton ave.

GOODYEAR INDUSTRIAL. Will sell any size up to 9 acres at a great bargain. Make us an offer. We need the money. BOTCHEVER COMSTR. CO., OWNER, 411 Pacific Finance Bldg. A. 2908.

ONE to three acres at twenty-five to thirty cents per square foot with trackage. Metro. 5142. 1601 E. 25TH ST.

150 ft. on south Vermont, 1 block from Manchester. Will exchange for close-in flats. Owner, 1000 W. 54TH ST. Phone 63-0-1.

INDUSTRIAL PROPERTIES In every section for SALE or LEASE. See MR. HOWARD, ROBERT MARSH & CO., Inc. MARSH-STRONG BLDG. Trinity 1121.

INDUSTRIAL PROPERTY—For Sale and Exchange

INDUSTRIAL ACREAGE IN MANUFACTURING SITES with Southern Pacific Union Pacific and Santa Fe Trackage.

880 acres at 50 cts. per sq. ft. R. R. 15 acres at 100 cts. per sq. ft. R. R. 10 acres at 25c per sq. ft., U. P.

All public utilities available.

C. A. Hammond, Manager Industrial Department. MERRICK & BUDDROE, Inc. 408 S. Hill st. Vandike 1168.

FOR LEASE—2 new factory bldgs. 24x40 DE. 3212. Also other property.

INCOME PROPERTY—For Sale

10-UNIT BUNGALOW COURT COMPLETELY FURNISHED INCOME $6000 PER YEAR.

This is a beautiful new stucco court furnished completely, and all rented at $560 per month. Located near West Adams and Figueroa. Will take about 40% cash, balance exchange. Phone owner at 7 S. MR. O'HARA or MR. EDWARDS. KELLS & GRANT Wilshire at Western. DUnkirk 2000.

27-ROOM NET. $5000 INVESTED. MASSIVE 4-FAMILY FLAT ON BIG CORNER. LOT 50x145. PLENTY OF ROOM FOR ANOTHER FLAT OR DUPLEX. RIGHT AT WASHINGTON CAR. CONVENIENCE STORES. BANK. EVERY-THING. ONE FLAT COMPLETELY FURNISHED. ALL RENTED AT LOW RENT. TENEFORE NEVER A VACANCY. SEWER IN AND PAID. STONE & STEIGER, EXC. AGTS. 4917 W. Washington. WE. 4200.

A VERMONT BARGAIN. SOUTHEAST CORNER VERMONT AND AMBROSE. UNRESTRICTED. SIZE 100x150. MUST BE SOLD. I WILL SACRIFICE THIS LOT AT COST. ABSOLUTELY THE BEST BUY ON VERMONT AVE. CALL OWNER, 53177.

$75 offer for $31,000. 4-family flat with bungalow, located one block from Berendo car. One block west of Vermont. Income $1200. Small down payment will handle this. Will take some city property as part down payment. Will handle balance on terms. Call owner, 2722 W. 49th place. Phone 63-0-1.

$8500 VALUE FOR $6500. WORTH THE MONEY. 5-room modern, bdw. floors, tile lot with house 25 ft. alley in rear. Income property in city limits. Must sell to settle estate. Will take $2000 down. Terms on balance. Owner, BELVEDERE HOME INV. CO., 4100 Whittier Blvd.

12-UNIT. APARTMENT HOUSE. 94-ROOM. New stucco. Beautifully furnished. INCOME $7200. $6000 YEARLY. $12,000 will handle. OWNER, 839 W. 50TH ST. BE. 4055.

CORNER 100x120. Ground value alone, $22,500. Improved with two-family flat. Can be delivered for $25,000. Less than $10,000 will handle. No agents. Call EM. 2464.

BUILDERS ATTENTION—

Very fine close-in corner. Zoned for apts. or flats, 4 rms., 66x141, with 15 ft. side alley. Could erect 7 very house and gar. on rear. Priced to sell. Only $5000. Terms. Owner, 1000 S. Metropolitan Hotel.

NW. CORNER OXFORD & MARATHON. 2 business lots, 4 units all rented, 1½ rms. $80 000 block. Mtge. $23,000 at 6%. Small amt. of cash, balance exchange. Phone owner 6415.

HOLLYWOOD DUPLEX $18,500. $5000 CASH. $3500 CASH TO MONTHLY PAYMENTS. $1000 DISCOUNTED. Splendid apt. district, 2 blocks from Hollywood blvd. 4 rms., tile bath, sprinkler system; stucco, large lot. Owner, 5658 Carlton Way.

20% ON INVESTMENT OF $20,000 GUARANTEED BY MORTGAGE AND $12,000 CASH. NEW 2-STORY MODERN 12-UNIT COURT ON NORTON ST. FULL RENTS. $48,000. BALANCE E-Z. OWNER, HE. 0945.

BUILDER MUST SACRIFICE brand new 5-room stucco duplex. Each unit has 3 bedrms., tile bath and sun room. Will trade for 2 or 3 unit property. Price $12,000; easy terms. 1241 HARCOURT. HE. 8828.

HAVE 20-unit court near Goodyear factory. Will sell and take close-in income, city or home in L. A. Leo Lyon, owner, 1241 W. ROSCOE. 5450 W. Pico. Phone Bracon 1052.

$25,000 VALUE—

Priced for quick action, $20,000. 9-room 2-story home. Just completed. Large rooms, very modern. Can help buy. Exceptionally knocking! 1290 VANCOUVER. Phone owner, Fabie Blvd.

NEW 4-FAMILY, 4-ROOM STUCCO FLAT. Just completed. Garages. Fully rented to permanent tenants. Must sell for $27,000; will handle, $18,500. Call OWNER, 53177.

ONLY $6000 cash, balance easy, buys good 4-fam. flat, completely furnished. Rents Barbara and Normandie Apts. Income $1200 per month. See owner in the city. OLSEN & BELL, 140 S. Belvedere.

HAVE BIG BARGAINS in bungalows, flats, double bungalows, W. and S. Side locations and terms. Now is your chance. Call MR. SCHEIDER, 811 Van Nuys Bldg. Vandike 3788.

BEAUTIFUL 9-unit court, about 8 years old, 4 rms., tile bath, good district, secured lease, $927.50, easily handled. Wonderful buy, $23,700, terms. GEORGE, 8021 Figueroa, TR. 7175.

FOR SALE BY OWNER—Modern 12-unit Bungalow court, 10 units, income $920 per month, located 12 minutes from 9th and Broadway. Address J. box 258, TIMES OFFICE.

NORTON 15-RM. DUPLEX AND 4-RM. BUNGALOW. SOLD. Owner leaving for Europe to accept best offer. See owner, 1000 S. KNOPP. REALTY CO., 1229 Los Angeles Bldg. Broadway 1805.

TELEGRAPH ROAD BUSINESS LOT—Right in center of activity at $125 per foot; rent to $20 000 corner. Call at 5635 WHITTIER BLVD. or phone Angelus 9645.

$2150. 100 ft. of Santa Monica Blvd. frontage let that will sell much higher. Should repay Hollywood's big rise. 1000 S. VERMONT. PHONE 867-2788.

EXCLUSIVE W. Adams Heights corner, 75-ft. front, 2-story with view of entire city; at 2718 EDGEHILL DR. Owner, 6707 Hollywood Blvd.

$8500 VALUE FOR $6500. WORTH THE MONEY. 5-room modern, bdw. floors, tile lot with house 25 ft. alley in rear. Income property in city limits. Must sell to settle estate. Will take $2000 down. Terms on balance. Owner, BELVEDERE HOME INV. CO., 4100 Whittier Blvd.

INCOME PROPERTY—For Sale

BEAUTIFUL DUPLEX FLAT.

FAIRLY CLOSE TO WILSHIRE BLVD.

To be sold direct by builder. Seven really wonderful rooms in each flat. Entire finish in a particularly fine selection of Southern Gums with real cabinet maker's finish. Automatic steam heat, metal weather stripping throughout, marble-floor bathroom, double tile automatic-water heater, wrought iron light fixtures, sprinkling system, iron grill work at windows, extra large bathroom. Penbroke tub, pedestal lavatory and recessed stall shower; all tile work throughout. Two flat brings $125 and have had 3 offers of $135 for lower.

This price is $24,000 (you cannot duplicate for that,) with reasonable terms.

MR. EDWARDS or O'HARA at KELLS & GRANT Wilshire at Western. DUnkirk 2000.

THE CHEAPEST INCOME SITE IN HOLLYWOOD

Located on Argyle, just above Franklin. Has 75 ft. frontage, 178 ft. deep. Actually worth $950 per month. Zoned for apts. by court. Can deliver for $10,000 on easy terms.

Buy this and make a large profit in a short time. Call W. F. Phillips.

THE HARRISON MONROE CO. (Exclusive Agents) 6007 Hollywood Blvd. HE. 1181.

HIGH GRADE INVESTOR YOUR $50,000 CASH EARNS 44%. In unsurpassable location. Actual income in 1924, $22,100. Magnificently furnished. Owner wants to travel and we can deliver at less than duplication cost. Call MR. BOYER for appt.

BURTON & CO. WESTERN AT 10TH ST. 789-0000.

$16,500. S.W. CORNER ARDMORE & MAPLE-WOOD.

Double bungalow and single 4-room bungalow on a corner where the ground value practically equals the entire property is on high ground and is a substantial income. $7500 cash required. Phone owner, 7212 W. 83rd place. Inglewood 1823 Eck.

WILSHIRE FLAT BARGAIN. $9000—Cash, beautiful 4-room flat, hdwd. floors, tile bath and sinks, Murphy beds, 3 sleeping porches, twelve radiators & 4 Radiantfire commands magnificent view of Wilshire district. Must be handled quick. Price $25,000. Wilshire district. Must be handled quick. Price $25,000. Wilshire district. Must be handled quick. Price $25,000.

REAL ESTATE—
For Exchange
Houses

BEAUTIFUL home in Santa Monica Highlands, $18,000; for L. A. income, house, lots or acreage. Venable 2726.

4-BR. house, lot 40x140. Good loc.; trade for small business or sell $2500; cash $1000. Capital 3764.

FOR exchange, $12,000 double bungalow and 4-rm. bungalow in rear. INGRAM, Main 3762. 726 Consolidated Bldg.

Business Property

SIX-STORY CLASS "A" BUILDING LOCATED DOWNTOWN

WE ARE OFFERING FOR IMMEDIATE SALE

6-STORY CLASS "A" BUILDING LOCATED ON A DOWNTOWN CORNER WITH POSITIVE FUTURE INCREASE.

THE ENTIRE BUILDING IS LEASED TO ONE CONCERN (THE LARGEST OF ITS KIND ON THE PACIFIC COAST) FOR 10 YEARS AT $6000 PER MONTH

WE RECOMMEND THIS AND UNHESITATINGLY RECOMMEND THIS PROPERTY AS THE MOST REMARKABLE BUT WE HAVE HAD TO OFFER IN RECENT MONTHS.

IF YOU ARE AN INVESTOR IN REAL ESTATE OR BONDS WHO DESIRES PERMANENCY INCOME WITH SECURITY POSITIVE ENHANCEMENT AND HIGH RATE OF INTEREST ON YOUR INVESTMENT

SEE THIS IMMEDIATELY

OWNER MIGHT CONSIDER SMALL TRADE

SEE MR. MANN OR MR. SUTTON WITH

W. M. GARLAND & CO.
1200 W. 7th. GARLAND BLDG.
SPRING ST. AT 8TH.
Fabor 5468.

FOR EXCHANGE

Attention Business Property Owners. We have one of the finest and most modern built homes in this country on a choice corner. The house is real class, unquestionably so, and in every detail. Actual cost of property $110,000. Will take good business property in exchange. Owner, 1000 Hollywood Blvd. Tel. HE. 2128.

BUSINESS PROPERTY—8 stores, offices and apartments above; close in; rentals $65,000 annual; bldgs. $35,000. Trade for income lots in full; equity to take first class income. Owner, Owner, 1000 LUNDBERG CO. Trinity 0426. 200 Van Nuys Bldg. 7th at. Spring.

FOR EXCHANGE
WESTERN AVENUE FRONTAGE
50-ft. business lot near Melrose in very active district. Will sell or take in part or vacant in trade. Dunbar 0705.

Income Property

60-ACRE VINEYARD.
4 years old; right up to the minute. Free from clear of all encumbrance.
82 acres Red Emperor, 22 acres Muscats.
You know what grapes pay!
$250 to $600 per acre.
Will exchange for business, bungalow court or apartment-house; will assume reasonable mortgage. PRICE $1800 net acre. Some cash required.

GILCHRIST COMPANY,
726-31 Black Bldg. MU. 2024.

REAL ESTATE—
For Exchange
Country Property

FOR SALE OR TRADE. MT 37-ACRE ESTATE IN MOST EXCLUSIVE PORTION RIVERSIDE, IMPROVED 10-ROOM ITALIAN VILLA, GROUNDS BEAUTIFULLY LANDSCAPED, SUNKEN GARDENS, SWIMMING POOL, FOUNTAINS, FISH PONDS, LARGE VARIETY FLOWERS AND WILD WOOD. 25 ACRE PRODUCING ORANGE GROVE. Trinity 2503. A. COCHRANE, 1200 LAND MORTGAGE BLDG.

FOR EXCHANGE—587 acres in beautiful Coachella Valley, only 148 miles from Los Angeles, on paved highway; 300 acres highly developed, 18,000 ft. underground pipe line, 6 good artesian wells. Two sets buildings. The ideal spot for dates, grapefruit, grapes and winter vegetables all kinds. Adjoins main line railroad. Ready for subdivision into small tracts. Price $150,000; clear. Will accept good local or eastern property to $125,000 or good oil lease. O. L. BOHLEN, 613 Black Bldg. Phone Trinity 2189.

FOR EXCHANGE—Three of the finest farms in Southern California, 145-acre orchard and alfalfa, one 85-acre orchard alfalfa, one 40; no horse and alfalfa. The best farms in Southern Cal. Well improved. Plenty of water for irrigation, big producers. Want L. A. income. O. A. NICKERSON CO., 616 Story Bldg.

50-ACRE orange grove near Riverside with crop of fruit on; will sell or exchange for L. A., or what have you. PHONE 589-504.

TO LOAN—
Money
Real Estate Improvements

MONEY TO LOAN
ON OWN FUNDS.

IN AMOUNTS OF $1000 TO $500,000
BUILDING LOANS A SPECIALTY.
DIRECT WITH OWNER.
WE ALSO WANT
GOOD FIRST MORTGAGES
ON IMPROVED LOS ANGELES PROPERTY

AMERICAN MORTGAGE COMPANY,

PAID UP CAPITAL, $1,000,000.
Pres. Vice-Pres. Assistant
1047-1049 W. HILL ST.
Trinity 0181.

QUICK LOANS
Don't sacrifice your stocks or bonds because you need a little money. We will advance you 50 to 75 per cent of the market value for 3, 6 or 12 months at 6 per cent per annum; prompt service, if you call at once. Call, write or phone
BALDWIN & COMPANY
STOCK BROKERS
1116 Title Ins. Bldg.
Main 3966. Phone Main 9847.

WANTED
BUILDING LOANS
Insuring properties, city and vicinity only. Quick action on right loans.
CALIFORNIA MORTGAGE COMPANY,
604 Haas Bldg. Phone TUcker 3213.

I HAVE my own funds to buy, trust deeds and mortgages or make short time loans. QUICK ACTION. No red tape. Call L. E. OSTER, 20 Chamberlain Exchange Bldg. MA. 4785.

TWO HUNDRED THOUSAND
TO LOAN THIS WEEK
Plain, Combination or Apartments
No "red tape" or delay.
Call or phone VA. 4720.
TEE WEE REALTY COMPANY,
410 Pan Pa. Bldg.

MONEY TO LOAN
PROMPT SERVICE
Improved residences or building sites in L. A., Beverly Hills, Santa Monica, Alhambra
HAMILTON MORTGAGE CORP.
Phone Holly 4075.

$250,000—DOWNTOWN
INCOME APPROX. $30,000 YR. 110 ft. frontage, 4-story brick building; constantly increasing; first mtge. $200,000, payable $1200 mo., over a period of 17 years without interest. Price $400,000 cash or clear 3 more or good vacant for difference. Remarkable good deal for some one.
W. D. BEACH
EXCLUSIVE AGENT.
4330 Beverly Blvd. Dunlap 702-024

SMALL PAYMENT—
6 bungalow courts in good location with good income. Owner going away will sell or furniture down or trade for country.
HOLLYWOOD INVESTMENT CO.,
INCORPORATED.
5100 Hollywood Blvd. 395-602

EXCHANGE 67-rm. modern apt. house, income $16,000, clear; $150,000. Will trade for unfurnished, unincumbered home in Venice. Owner, 1000 Hollywood Blvd. Phone HE. 2128.

SMALL PAYMENT—
6 bungalow courts in good location with good income. Owner going away will sell or furniture down or trade for country.
HOLLYWOOD INVESTMENT CO.,
INCORPORATED.
5100 Hollywood Blvd. 395-602

EXCHANGE 67-rm. modern apt. house, income $16,000, clear; $150,000. Will trade for unfurnished, unincumbered home in Venice. Owner, 1000 Hollywood Blvd. Phone HE. 2128.

TO LOAN—
Money
Real Estate Improvements

MONEY TO LOAN
OUR OWN FUNDS.
IN AMOUNTS OF $1000 TO $500,000
BUILDING LOANS A SPECIALTY.
DIRECT WITH OWNER.
WE ALSO WANT
GOOD FIRST MORTGAGES
ON IMPROVED LOS ANGELES PROPERTY

AMERICAN MORTGAGE COMPANY,

PAID UP CAPITAL, $1,000,000.
Pres. Vice-Pres. Assistant
1047-1049 W. HILL ST.
Trinity 0181.

QUICK LOANS
Don't sacrifice your stocks or bonds because you need a little money. We will advance you 50 to 75 per cent of the market value for 3, 6 or 12 months at 6 per cent per annum; prompt service, if you call at once. Call, write or phone
BALDWIN & COMPANY
STOCK BROKERS
1116 Title Ins. Bldg.
Main 3966. Phone Main 9847.

WANTED
BUILDING LOANS
Insuring properties, city and vicinity only. Quick action on right loans.
CALIFORNIA MORTGAGE COMPANY,
604 Haas Bldg. Phone TUcker 3213.

I HAVE my own funds to buy, trust deeds and mortgages or make short time loans. QUICK ACTION. No red tape. Call L. E. OSTER, 20 Chamberlain Exchange Bldg. MA. 4785.

TWO HUNDRED THOUSAND
TO LOAN THIS WEEK
Plain, Combination or Apartments
No "red tape" or delay.
Call or phone VA. 4720.
TEE WEE REALTY COMPANY,
410 Pan Pa. Bldg.

MONEY TO LOAN
PROMPT SERVICE
Improved residences or building sites in L. A., Beverly Hills, Santa Monica, Alhambra
HAMILTON MORTGAGE CORP.
Phone Holly 4075.

$250,000—DOWNTOWN
INCOME APPROX. $30,000 YR. 110 ft. frontage, 4-story brick building; constantly increasing; first mtge. $200,000, payable $1200 mo., over a period of 17 years without interest. Price $400,000 cash or clear 3 more or good vacant for difference. Remarkable good deal for some one.
W. D. BEACH
EXCLUSIVE AGENT.
4330 Beverly Blvd. Dunlap 702-024

SMALL PAYMENT—
6 bungalow courts in good location with good income. Owner going away will sell or furniture down or trade for country.
HOLLYWOOD INVESTMENT CO.,
INCORPORATED.
5100 Hollywood Blvd. 395-602

EXCHANGE 67-rm. modern apt. house, income $16,000, clear; $150,000. Will trade for unfurnished, unincumbered home in Venice. Owner, 1000 Hollywood Blvd. Phone HE. 2128.

TO LOAN—
Money
Real Estate Improvements

6% RESIDENTIAL LOANS.

Terms 3, 5 and 10 years. NO DELAY.

Correspondent New York Life Insurance Company.

ALSO

LOANS on central improved business property, in large amounts and at lowest current rates.

WINTER INVESTMENT CO.
1100 Van Nuys Bldg. TUcker 3533.

TO LOAN—
MONEY!
ARE YOU INTERESTED IN 6% MONEY?
WE SPECIALIZE IN BUILDING LOANS, AND WHEN COMPLETED WE CAN SECURE FOR YOU PERMANENT LOAN, 6%.
GOLDEN STATE SECURITIES CO.
1200 GREAT REPUBLIC LIFE BLDG.

6% EASTERN MONEY—
Life insurance money is available for loans on improved real estate in Los Angeles, Beverly Hills, Santa Monica, Long Beach, Huntington Park, Alhambra, So. Pasadena, Pasadena and Glendale.

LOAN 6% FOR 7 YEARS.
Borrower can pay $100 or more, at any interest paying date without penalty. ALSO MONTHLY INSTALLMENT LOAN for the owner who wishes to reduce his principle every month. Interest charged on the balance only each month.
Send, write, wire or phone
THOMAS MORTGAGE CO.
323 Van Nuys Bldg. 7th & Spring.
Phone TUcker 7110.
Financial Correspondents
Prudential Insurance Co. of America.

WE HAVE a large amount of money available at once for certain first mortgage loans at reasonable rates. We specialize in refinancing, as we make both first and second mortgage loans.

R. F. NITSCHMANDER, JR.,
911-12 Bank of Italy Bldg.
7th & Olive Sts.
Phone Vandike 0125.

TRUST DEEDS PURCHASED.
FIRST MORTGAGE MONEY.
Improved City Property
$2000 TO $25,000.
TITLE WILLIAM WILSON COMPANY
Over 25 Years of Service.
518 Pershing Square Bldg. VA. 2091.

MONEY TO LOAN—
$1,000,000 to loan on ranches in large amounts anywhere in California, also building loans financed. Also will make city or country loans. Quick action. Rates and 5 per cent.
DEPENDABLE MTG. CO., 917 Stock Exchange Bldg. MICHIGAN 3946. Vandike 7197.

WE LOAN OUR OWN MONEY ON IMPROVED BUILDING LOANS PREFERRED REASONABLE RATES
WE ALSO BUY MORTGAGES
FREDERICK M. STOKE, INVESTMENTS CO.
1205 Citizens National Bank Bldg.
Phone Broadway 1722.

6% BUILDING LOANS.

Residences, Flats, Apartments, $5000 up. 5 years. Privilege 10% yearly.
WALTER C. HARTMAN & CO.
Investments. 30 years' experience
Suite 1 Nurs Bldg. 7th and Hope.

I have financed 3 apartment hotel properties this week. I can finance, build, lease and sell a hotel or apartment house on your lot.
ROBERT W. FISKE,
HOTEL CONSTRUCTION SPECIALIST.
1060 S. Olive St. Phone TU. 8488.

SEE US FOR REAL ESTATE LOANS before borrowing elsewhere. Repaid $10 per thousand per month. Interest 7 per cent. Can combine mortgages and trust deeds.
THE WM. H. HARWOOD COMPANY
610 Pacific Finance Bldg. TU. 8720.

CONSTRUCTION and refinancing loans at consistent rates for reconditions of merit. As high as 80 per cent of appraisal.
MERRIS CONSTRUCTION CO.
SUITE 811 FINANCIAL CENTER BLDG.
PHONE TUcker 0978.

WE CONTROL PRIVATE FUNDS for mtge. bldg. loans and trust funds for purchase. Also 2d mtge. loans. See F. PATTEE CO.
4705 Hollywood Blvd. Hollywood 2971.

MONEY TO LOAN ON IMPROVED RESIDENCES, APARTMENTS, FLATS in sums of $2000 and up.
Building Loans a Specialty.
CONSOLIDATED MORTGAGE CO.
926 Washington Bldg. MAin.

We finance your building 100%. We furnish plans and specifications. We build anything from double bungalow to skyscraper. Can give you references. Call, write or phone us. CONSTRUCTION CORP., RM. 216, 853 S. Hope.

WE BUY TRUST DEEDS
and other investments.
THE MERCANTILE CO.,
612 Pantages Bldg., 7th-Hill. TR. 4172.

WE HAVE $150,000 private funds to loan at 6% on local imp. Nothing under $10,000 considered. Will loan 3 large loans. This is not a lasting sort. Quick action imperative. HOLLYWOOD BOND & MTG CORP., 1002 N. Western. HOLly. 4018.

UNLIMITED money to loan on mortgages and trust deeds. Lowest rates, prompt service. Authorized capital $750,000.
MART'E REALTY CO., INC., 6902 Hollywood Blvd. HE. 3290.

$5000
3 years, will buy mortgage or trust deed.
TRUST DEEDS COMPANY
726-31 Black Bldg. MU. 2024.

WE HAVE MONEY TO LOAN on first mortgages for 3 years. Also for 5% and 10 years. Apply to
COMMERCIAL MORTGAGE COMPANY
1000 Hollywood Blvd. HOLly. 7190.

WE HAVE $75,000 first mortgages and building loans at 5½% to 6%. We buy trust deeds and sell contracts. Loans Chas. H. Eastes, 1000 Hollywood Blvd. HE. 3016.

WANT TO BUILD?
Any amount of money to loan for building purposes. Quick action. Call
DAVIS LOAN CO.
Phone 612 Merchants Nat. Bank Bldg.
$750 to $200,000 on city improved SUBDIVIDED LOANS MADE. R. W. KINNEY, 1000 City Nat. Bank Bldg. 8th and Spring. VAn. 0405.

PLENTY OF MONEY for financing building. Nothing too large or too small. Will pay cash for 1st mtg. or T.D. 2061 Security Bldg. TU. 1674.

MONEY to loan on improved real estate. Any amount. Call or phone owner, F. W. WHITE, 643 Cotton Exch. Bldg. Main 1, Fed. VA. 6891.

I HAVE $8000 and $45000, private funds to loan on city improved property. I can close quickly. Owner.
GIFFORD, 5464 5th ave. VTrmont 8362.

TO LOAN—From $100,000 to $250,000 insured loans, less than 6%. See White & Hanlon, Inc., Manager, Olive Court, No. 1.

PLENTY MONEY FOR GOOD BLDG. LOANS AMORTIZED THROUGH 10 YEARS. SEE MR. HILDEZHEIM, EM. 8272.

MONEY to loan on trust deeds and second mortgages. LEO SKEPNER, 200 LANE BLDG., 8th and Spring. MAin. 4625.

I will loan you the money you need to improve your building. DARRELL, 1412 HERMOSA AVE. HE. 1783.

LOAN $2500 on 1 acre of land and 8-rm. house, east of Compton. Address K. box 99, TIMES OFFICE.

IMMEDIATE money for 1st or 2nd loans, also will take or buy mortgages or T.D. as security. GR. 4480 or ME. 3606.

PLENTY money, Mtg. T. D.'s, bldg. loans, install. plans. A. V. CURRY, 818 S. Hill st. Suite 304. TUcker 4474.

6½% MONEY for building and straight loans. Also 2d mtges. and T.D.'s. MORTGAGE GUARANTEE CO., 626 S. Spring.

$3000, $25,000 FOR imp. city acres. Money for F. P. Sanborn. Owner. Phone VA. 0238.

E. EVARTS, 600 Van Nuys Bldg.

THE WESTERN has money to loan either for building or improved city property. 5½ per cent. 510 S. Hope. 610 Security Bldg.

BUILDING loan, or residence loans. Apply direct to owner. Building Loan Exchange Co., 1000 Hollywood Blvd. HE. 2128.

7% PRIVATE money to loan on vast side residence in amounts from $7500 to $10,000. Quick action. 2724 Ira Ave. TUcker 7776. OWNER.

STRAIGHT first loans for monthly payment loans; also building loans and second trust deeds. R. E. PRICE, 1000 Van Nuys Bldg.

WILL LOAN IT TO GIVE ON HOLLYWOOD and Wilshire. Will divide. Brokers without. HO. 0614.

PRIVATE money, 6 and 7% on city, country or vacant property. LOCKHART & COE, 1000 S. Hallman Bldg. VA. 0618.

CITY loans and trust deeds. 5-7-8%. WOOLETTE, 308 Black Bldg. TU. 8704.

$25,000 to loan, all or part, on 1st, 2d or 3d trust deeds. Owner, Box 1, TIMES OFFICE.

TO LOAN—Private funds, $10,000 to $40,000 Phone for appmt. B2371.

$1500, $40,000 ON Improved city. FERGUSON, 715 Story Bldg. TU. 6126.

6% & 7% private money, imp. or bldg. Quedel, 2240 W. 6th, bik. W. of Western.

$1,250 TO $7,000 7% AND 8%.
A. D. LEE, 1001 Central Bldg.

RANCH loans direct, 7% money, improved real estate. 219 NATL. CITY BANK BLG.

$2000 TO $15,000 on Pasadena, cor. VA. 4547. CRAPPELL, 224 S. Spring.

TO LOAN—$15000 up, 7% & 8%. Phone for appointment. Wilshire 0817.

TO LOAN—
Money
Real Estate Improvements

$45,000.

7% INTEREST.

3 TO 5 YEARS.

MUST be LOANED by THURSDAY. Leaving for Europe.

FRANK C. CURRY,
2340 WILSHIRE BLVD.,
Opposite Ambassador Hotel.
DRectel 7820.

PLENTY OF MONEY
FOR LOANS ON CITY PROPERTY.
BUILDING & COMPLETED LOANS
OUR OWN MONEY.
PROMPT ACTION.
NO DELAY.
WESTERN MORTGAGE CORPORATION,
513-16 VAN NUYS BLDG.

MONEY TO LOAN
6%—7%—8%
In sums of $2000 to $100,000 on Los Angeles business, income and Residence Property. Mortgages and Trust Deeds Bought and sold. Buildings Financed.
Mortgage Loan Department,
MITCHELL & RYAN, REALTORS,
211 Pacific Finance Bldg. TR. 8711.

PRIVATE MONEY
FOR FIRST MORTGAGES ON CITY IMPROVED PROPERTY.
$150,000—7%.
$110,000—8%.
Will divide in amounts of $2500 to $10,000.
NO APPRAISAL FEE.
3% COMMISSION.
NORMAN INVESTMENT COMPANY,
912 STORY BLDG. TRinity 1991.
"SINCE 1908."

BUILDING LOANS
At minimum interest rates. No commissions or fees, available for 90% loans, shown on any clear lot where such building is specified.
A FRANK DISCUSSION
of your financing problem without obligation.
E. F. HEWITT, TRinity 1893.
501 BLACK BLDG.

MONEY TO LOAN—
$2000 to $500,000
WE MAKE CONSTRUCTION LOANS
LOS ANGELES CITY
CONWAY & GLEASNER
1032 CITIZENS NATL. BANK BLDG.

HAVE a client that will loan $200,000 on vacant business, corner or high class residence property in L. A. north of Washington Blvd. Loans $150,000 last week. Try "The Brother's Way."
Mr. Moss. Mgr. Loan Dept.
WESTERN TITLE & TRUST CO.
WESTERN AVE. AT 10TH ST.
756-981

$15000 to $50,000 at 7% & 8% on rooming, native lot property. SAINSWORTH, BROS., 1017 Van Nuys Bldg. TUcker 1300.

$5000 to loan on improved real estate, private money. E. T. GRAY, 7221 Hayhurst Ave.

$2000 TO $10,000, 7%, 8%
WILSON, 725-26.

PLENTY money to loan for loans M. J. W., $10 Douglas Bldg. MAin. 4378.

HAVE $6000 FOR GOOD T. D.'S OR BLDG. LOANS. GRanite 1807.

IMMEDIATE ACTION We buy notes, mtges or T. D.'s. TRUST & INVESTMENT CO., 1000 Hollywood Blvd. HE. 3016.

$2000, 3 years, 8%, a good loan, A. W. WITTY, 643 Cotton Exch. Bldg. VA. 0892.

PRIVATE FUNDS, 7%, 8%
WILSON, 725-26.

Money on Salaries, Collaterals

DO YOU NEED MONEY?
WE LOAN MONEY TO SALARIED EARNERS OF ESTABLISHED HONESTY REPAID IN SMALL MONTHLY INSTALMENTS. MONDAYS TILL P.M.

THE PEOPLES FINANCE & THRIFT CO.
OF LOS ANGELES
900 SOUTH MAIN ST.

WHY WORRY? WE CAN HELP YOU? Loans on Diamonds, private banks. Ready let in your possession. Quick action and privacy. Call 0052. LOAN DEPT 308 Bartlett Bldg.

QUICK money to people steadily employed; no interest or security necessary. 603 BANK BLDG. 7th & Broadway.

Money on Diamonds, Etc.

MONEY TO LOAN
ON WATCHES, DIAMONDS, JEWELRY, FURS AND SILVERWARE.
Confidential, Reliable, Responsible
Appraisals Guaranteed
Loans made without delay.
Private department for ladies.
Your valuables carried in our bonded, guarded vaults, protected by the A. D. T. Co.
A. K. COEN & SON,
Third floor new Pantages Theater Bldg.
7th and Hill sts. Phone TU. 2791.
Bank references, 35 years in Los Angeles.

CALIFORNIA COLLATERAL
LOAN ASSOCIATION
Will loan you money on your DIAMONDS AND JEWELRY
Strictly confidential interest.
Special Department for Ladies.
ROOM 810 JEWELERS BLDG.
747 S. Hill st. Phone TU. 2791.

MONEY TO LOAN on Diamonds, Jewelry and other personal property. Confidential, private. Reference, leading banks and jewelers. LOWEST RATES. ESTABLISHED 1906.
LOS ANGELES LOAN COMPANY,
802 CITIZENS NAT. BANK BLDG.

Money on Automobiles

AUTO LOANS.
NO COMMISSION.
NO STOCK. NO MERCHANDISE.
$3.30 per each $100 interest on 6 months equal installment loans.
ONLY other requirement is insurance on the car covering YOUR interests.
WE ALSO FINANCE PRIVATE SALES.
METROPOLITAN FINANCE CORPN.,
1325 S. Main st.
AT. 1672

AUTO LOANS.
NO COMMISSION
NO BROKERAGE
$3.30 per each $100 interest on 6 months equal installment loans.
Insurance for our mutual protection is only other charge.
Loans made in few minutes in a prompt, courteous confidential manner.
CONTRACTS PURCHASED.
PRIVATE SALES FINANCED.
I. K. KRAMER
200 W. PICO ST.
OPEN FROM 8:30 A.M. TO 9 P.M.
DAILY EXCEPT SUNDAY.
PHONE ATlantic 9600.

E. K. HALL,
1246 SO. GRAND AVE.
PHONE BRoadway 0716.

OR

C. S. DONALDSON INVESTMENT CO.
1144 SO. OLIVE. PHONE Trinity 2281.

OR

THOS. CARNEY CO.
1332 FLOWER ST.
RESOURCES $1,000,000.
ARE YOUR PAYMENTS TOO LARGE, or do you need money? Don't lose your car or worry about heavy payments. We have enormous resources. Will pay off finance companies, banks, dealers and anyone anywhere in U. S. Repay us by easy monthly installments on long contract. Immediate service. No red tape. Confidential. NOT PAY YOU HIDE.
Bank references. Open evenings.
THOS. CARNEY CO.
1332 S. FLOWER ST.

AUTO LOANS
WITHOUT INSURANCE
AMPLE PARKING SPACE
GET OF TRAFFIC CONGESTION
LOW RATES OF INTEREST.
Make us prove we save you money.
WE ACCEPT YOUR POLICY
without any additional insurance.
WALLACE D. POPE
Atlantic 2000. 3708 S. Figueroa.

AUTO LOANS
6%
Responsible people. Standard Cars only at this rate
Sales Financed. Interests Reduced.
GUARANTEE
1210 S. MAIN ST.

AUTO LOANS TO INDIVIDUALS
Private sales financed and contracts written quick, courteous treatment. Wholesale rates. No waiting.
GENERAL FINANCE CORPORATION,
main 250 Consolidated Bldg.
6th and Hill sts.
Telephone TUcker 5047.

AUTO LOANS LOW RATES, MONEY AT ONCE; FREE PARKING. 818 S. WESTERN. OPEN EVENINGS. 56140.

TO LOAN—
Money
Real Estate Improvements

$48,000.

7% INTEREST.

3 TO 5 YEARS.

MUST be LOANED by THURSDAY. Leaving for Europe.

FRANK C. CURRY,
2340 WILSHIRE BLVD.,
Opposite Ambassador Hotel.
DRectel 7820.

PLENTY OF MONEY
FOR LOANS ON CITY PROPERTY.
BUILDING & COMPLETED LOANS
OUR OWN MONEY.
PROMPT ACTION.
NO DELAY.
WESTERN MORTGAGE CORPORATION,
513-16 VAN NUYS BLDG.

MONEY TO LOAN
6%—7%—8%
In sums of $2000 to $100,000 on Los Angeles business, Income and Residence Property. Mortgages and Trust Deeds Bought and sold. Buildings Financed.
Mortgage Loan Department,
MITCHELL & RYAN, REALTORS,
211 Pacific Finance Bldg. TR. 8711.

PRIVATE MONEY
FOR FIRST MORTGAGES ON CITY IMPROVED PROPERTY.
$150,000—7%.
$110,000—8%.
Will divide in amounts of $2500 to $10,000.
NO APPRAISAL FEE.
3% COMMISSION.
NORMAN INVESTMENT COMPANY,
912 STORY BLDG. TRinity 1991.
"SINCE 1908."

BUILDING LOANS
At minimum interest rates. No commissions or fees, available for 90% loans, shown on any clear lot where such building is specified.
A FRANK DISCUSSION
of your financing problem without obligation.
E. F. HEWITT, TRinity 1893.
501 BLACK BLDG.

MONEY TO LOAN—
$2000 to $500,000
WE MAKE CONSTRUCTION LOANS
LOS ANGELES CITY
CONWAY & GLEASNER
1032 CITIZENS NATL. BANK BLDG.

HAVE a client that will loan $200,000 on vacant business, corner or high class residence property in L. A. north of Washington Blvd. Loans $150,000 last week. Try "The Brother's Way."
Mr. Moss. Mgr. Loan Dept.
WESTERN TITLE & TRUST CO.
WESTERN AVE. AT 10TH ST.
756-981

$15000 to $50,000 at 7% & 8% on rooming, native lot property. SAINSWORTH, BROS., 1017 Van Nuys Bldg. TUcker 1300.

$5000 to loan on improved real estate, private money. E. T. GRAY, 7221 Hayhurst Ave.

$2000 TO $10,000, 7%, 8%
WILSON, 725-26.

PLENTY money to loan for loans M. J. W., $10 Douglas Bldg. MAin. 4378.

HAVE $6000 FOR GOOD T. D.'S OR BLDG. LOANS. GRanite 1807.

IMMEDIATE ACTION We buy notes, mtges or T. D.'s. TRUST & INVESTMENT CO., 1000 Hollywood Blvd. HE. 3016.

$2000, 3 years, 8%, a good loan, A. W. WITTY, 643 Cotton Exch. Bldg. VA. 0892.

PRIVATE FUNDS, 7%, 8%
WILSON, 725-26.

Money on Salaries, Collaterals

DO YOU NEED MONEY?
WE LOAN MONEY TO SALARIED EARNERS OF ESTABLISHED HONESTY REPAID IN SMALL MONTHLY INSTALMENTS. MONDAYS TILL P.M.

THE PEOPLES FINANCE & THRIFT CO.
OF LOS ANGELES
900 SOUTH MAIN ST.

WHY WORRY? WE CAN HELP YOU? Loans on Diamonds, private banks. Ready let in your possession. Quick action and privacy. Call 0052. LOAN DEPT 308 Bartlett Bldg.

QUICK money to people steadily employed; no interest or security necessary. 603 BANK BLDG. 7th & Broadway.

Money on Diamonds, Etc.

MONEY TO LOAN
ON WATCHES, DIAMONDS, JEWELRY, FURS AND SILVERWARE.
Confidential, Reliable, Responsible
Appraisals Guaranteed
Loans made without delay.
Private department for ladies.
Your valuables carried in our bonded, guarded vaults, protected by the A. D. T. Co.
A. K. COEN & SON,
Third floor new Pantages Theater Bldg.
7th and Hill sts. Phone TU. 2791.
Bank references, 35 years in Los Angeles.

CALIFORNIA COLLATERAL
LOAN ASSOCIATION
Will loan you money on your DIAMONDS AND JEWELRY
Strictly confidential interest.
Special Department for Ladies.
ROOM 810 JEWELERS BLDG.
747 S. Hill st. Phone TU. 2791.

MONEY TO LOAN on Diamonds, Jewelry and other personal property. Confidential, private. Reference, leading banks and jewelers. LOWEST RATES. ESTABLISHED 1908.
LOS ANGELES LOAN COMPANY,
802 CITIZENS NAT. BANK BLDG.

Money on Automobiles

AUTO LOANS.
NO COMMISSION.
NO STOCK. NO MERCHANDISE.
$3.30 per each $100 interest on 6 months equal installment loans.
ONLY other requirement is insurance on the car covering YOUR interests.
WE ALSO FINANCE PRIVATE SALES.
METROPOLITAN FINANCE CORPN.,
1325 S. Main st.
AT. 1672

AUTO LOANS.
NO COMMISSION
NO BROKERAGE
$3.30 per each $100 interest on 6 months equal installment loans.
Insurance for our mutual protection is only other charge.
Loans made in few minutes in a prompt, courteous confidential manner.
CONTRACTS PURCHASED.
PRIVATE SALES FINANCED.
I. K. KRAMER
200 W. PICO ST.
OPEN FROM 8:30 A.M. TO 9 P.M.
DAILY EXCEPT SUNDAY.
PHONE ATlantic 9600.

E. K. HALL,
1246 SO. GRAND AVE.
PHONE BRoadway 0716.

OR

C. S. DONALDSON INVESTMENT CO.
1144 SO. OLIVE. PHONE Trinity 2281.

OR

THOS. CARNEY CO.
1332 FLOWER ST.
RESOURCES $1,000,000.
ARE YOUR PAYMENTS TOO LARGE, or do you need money? Don't lose your car or worry about heavy payments. We have enormous resources. Will pay off finance companies, banks, dealers and anyone anywhere in U. S. Repay us by easy monthly installments on long contract. Immediate service. No red tape. Confidential. NOT PAY YOU HIDE.
Bank references. Open evenings.
THOS. CARNEY CO.
1332 S. FLOWER ST.

AUTO LOANS
WITHOUT INSURANCE
AMPLE PARKING SPACE
GET OF TRAFFIC CONGESTION
LOW RATES OF INTEREST.
Make us prove we save you money.
WE ACCEPT YOUR POLICY
without any additional insurance.
WALLACE D. POPE
Atlantic 2000. 3708 S. Figueroa.

AUTO LOANS
6%
Responsible people. Standard Cars only at this rate
Sales Financed. Interests Reduced.
GUARANTEE
1210 S. MAIN ST.

AUTO LOANS TO INDIVIDUALS
Private sales financed and contracts written quick, courteous treatment. Wholesale rates. No waiting.
GENERAL FINANCE CORPORATION,
main 250 Consolidated Bldg.
6th and Hill sts.
Telephone TUcker 5047.

AUTO LOANS LOW RATES, MONEY AT ONCE; FREE PARKING. 818 S. WESTERN. OPEN EVENINGS. 56140.

TO LOAN—
Money
Money on Automobiles

AUTOMOBILE LOANS
AND
REFINANCING

Interest $8.50 per each $100 for 6 months time loans, which includes all charges except insurance. POSITIVELY NO BROKERAGE COMMISSIONS CHARGED. NO MORTGAGES, EMBARRASSING INVESTIGATIONS OR THIRD DEGREE TACTICS. Reasonable extensions when necessity demands, readily granted. Our immense volume of business has been built up BY MAKING FRIENDS AND REPEATERS OF OUR CLIENTS. Get acquainted with any of our branch offices managers. They will take a personal interest in you and your problems.
BLODGETT FINANCE CORPORATION,
HOME OFFICE.
827 S. HOPE ST. (Collections only.)
Loans made at following branch offices:

825 S. HOPE. Big garage. Drive in. Park free. OPEN EVENINGS. VA. 0574.

2529 S. HILL. Ample Parking. AT. 2260.

1131 S. OLIVE. Ample parking.

827 S. WESTERN AVE. Free parking adjoining office. 568-051.

1674 N. WESTERN AVE., Hollywood. Big garage. Drive in. Park free. OPEN EVE. Holly. 4414.

Cor. 9TH AND FLOWER. Parking in rear. VA. 6906. OPEN EVENINGS.

501 N. WESTERN AVE. Ample parking. OPEN EVENINGS.

OUT OF TOWN BUSINESS SOLICITED.

AUTO LOANS.
Cor. 9th and Flower. Ph. Vandike 6903. Open eves. Free parking

$ $ $—LOEWEN LOANS MONEY—$ $ $
ON AUTOS. CONTRACTS REFINANCED.
1210 S. FIGUEROA ST.

AUTO LOANS TO INDIVIDUALS.
Payments reduced. Quick action. Money today. 1111 S. MAIN ST.

WE LOAN money on your car at easy terms. No red tape, no delay. Ride while you pay. 1200 S. MAIN ST. PHONE.

AUTO LOANS
TO INDIVIDUALS
1026 S. FLOWER ST.

AUTO REPAIRS ON CREDIT—
E. A. ORDWAY, INC., 923 S. Main.

AUTO LOANS TO INDIVIDUALS. Money same day. 1121 S. MAIN

MONEY WANTED—
Real Estate and Collaterals

WANT $75,000

FOR 3 YEARS ON FIRST TRUST DEED TO ERECT BUSINESS BUILDING ON CLOSE-IN 60-FT. LEASE. WILL SHOW $58,000 INCOME ALREADY. THREE-QUARTERS LEASED TO RESPONSIBLE TENANTS. WILL PAY 8% INTEREST, AMORTIZE AND ALLOW LIBERAL DISCOUNT. H. L. HEWET, TR. 1821.

HOLLYWOOD CONSERVATIVE
FIRST MORTGAGES for sale.
$1600 to $50,000.
PHONE OWNER, 2131.
$35,000 first mtg. for sale.
7 years from Dec. 1st.
Big discounting business corner Central Hollywood. New bldg. Property worth $85,000
PHONE OWNER, GRantie 2131.

8% FIRST MORTGAGES.
Secured by high-class improved real estate in Los Angeles and Beverly Hills. Call or write for list.
COMMERCIAL MORTGAGE COMPANY,
1141 Pacific Mutual Bldg.
BRoadway 4864.

$5000—6%, 5% BONUS, 1 year. Property worth $20,000, southwest corner. $4000, 5 years, 6%. Los Angeles property, responsible signer. Call 1362 Western ave., or better Phone RIchmond 6455. Or address owner, 1362 Western ave. or Phone residence, 506624 evenings.

$5,000 CASH wanted. Loan secured by three years' mortgages on frontage, located on Vern Avenue, Vernon. Want this opportunity. Biggest commercial activity in this section. Security property priced at $400 front foot. I will pay 10% bonus for cash. Address owner, 1731 E. 15th. KAISER PELES. 2819 W. 10th.

INDUSTRIAL LOAN
On basis of industry, firm responsibility, character of permit. $20,000 wanted for refunding and expansion. Security first mortgage on established concern, plant value, information on request. No. 1 references, P. O. Box 947, STOCKTON, California.

PRIVATE party has money for loans on first trust deeds and mortgages, any amount. No commission, no answers. Money ready. Owner, 1000 Hollywood Blvd. HE. 2128.

PRIVATE party has money for loans on first trust deeds and mortgages, any amount. No commission, no answers. Money ready. Owner, 1000 Hollywood Blvd. HE. 2128.

WANTED—$10,000, 3 years at 8%, to exceed 1st mtge. $12000 acre tract near Hemet, Riverside Co. 400 acres now in crop, profits well small beans. Value $30,000 to $40,000. Owner, 520 Title Ins. Bldg. FA. 0625.

WANTED—FIRST MORTGAGE LOAN $200,000, 5 years, 7%, on improved property at N.E. corner of West 10th St. and Valencia. Value $450,000. Address Owner, 433 Title Ins. Bldg. TRinity 0688.

APARTMENT HOUSES—

For Sale, Ex., Lease, Wanted

For Sale

OWNER SAYS GET OFFER.

Lease and furniture of beautiful new apt. house of 18 single and 1 double. Location is splendid between two car lines, Westlake district. Furniture of the best. Has good roof finishing. Act quick or owner is going to sell. See MR. ROUSEAU or MR. RAY.

THE FRANK MELINE CO.,
2nd & Spr. Sts. 700 S. Hill st.
Tel. Trinity 6451.

EIGHT-YEAR LEASE.

Exceptional location.
Approximately $650 net monthly.
Permanent Tenants.
Exceptionally reasonable.
HURRY.
Madison—Trinity 7901.

FOR SALE—My 56-room apt. house in Westlake district, brick building, $10 rent. This house can be handled for $1500 cash.

HARBOLT, WINDREL & HEARN,
810-11 Commercial Exchange Bldg.
TU. 6211. VI. 4643.
Eve. and Sun.

NEW SACRIFICE BY OWNER. NEW
10-year lease, 18 rms., overcrowded here, income $1,200 a month. Reasonable. No agents.

Wanted.

$10,000—Five acres land, close West Adams district, bring full terms. Address A. Z. box 490, TIMES BRANCH.

WANT to lease ranch, sell house, stable and chks. 1 box 808, TIMES OFFICE.

BUSINESS INVESTMENTS—

All Kinds

IMPERIAL opportunity for investment in the best commercial fully restricted business district in Los Angeles; 4 choice corner lots, having a limited amount of the rapid transit going over property; 3 sides of the lots are graded and the other side has an extra foot of 50-ft. street dedicated for parking; this is a splendid investment for safety, stability and profit. Sold by owner recently at over the limit. Price $6,000. Address A. box 26, TIMES BRANCH.

SACRIFICE
NEED $20,000 CASH.
Fine apartment house for $87,500 with $60000 worth of new furniture. Income $900 per month. Fine location on car and bus line. See OWNER, 4715 Fountain ave., Apt. 6.

$14,500—FULL price, takes 100-rm. brick apt. house. Finest location and one of the best paying houses in L. A. Rent only $8.40 per room. Actual value $85,000. No trade. Owner, Mr. 762-106.

25 ROOMS, LEASE AND FURNITURE—$7.60 per room rent, well located and a money maker. Price $23,000 will take a small cash payment, bal. easy terms. Ripley & Hilton, 1007 W. 7th.

42-ROOM BRICK APT. $14,000.
9-yr. lease, $10 rm. Clears $800 mo. Downstairs, $5000. Exch. for income. 1511 S. Hope.

UNION REALTY COMPANY,
813 S. BROADWAY, SUITE 234.

$50 HANDLES nicely furnished 6rl. 7 rms., some private baths, good location. Real snap. ARMSTRONG, VAndike 7248.

$400 CASH, balance easy. 7 rooms, 2 sleeping porches, new, fine furniture. Good lease and rent. 1102 S. Alvarado.

FOR SALE—Bargain, $140 cash will buy 6-rm. furn. Will trade. 1050 W. 39th pl.

$8 ROOMS, splendid bus. downtown, Toma. Lge. yard. Reas. 325-19. 1223 W. 12th.

For Exchange

EXCHANGE LEASE & FURNITURE.
Bungalow court, free and clear, $15,000 equity lease, for stucco home or duplex ranch.
7TH ST., BROKERS. 1180 W. 7TH ST.
557178.

$5000 EQUITY in 28-room mod. apt. house. Will trade equity for anything, name and make me offer. 122 SOUTH AVE. 18.

MODERN apartment house property, good income. Exchange for real estate. Must have your ARMSTRONG, VAndike 7248.

For Lease.

FOR EXCHANGE—6-yr. lease on 20-rm. apt. house, best location in city. Good rent income. Will trade for ranch or city property. Will exchange $10,000 interest.

HAROLD W. WINDREL & HEARN
810-11 Commercial Exchange Bldg.
TU. 6211. VI. 4643.
Eve. and Sun.

NEW SACRIFICE BY OWNER. NEW
10-year lease, 18 rms., overcrowded here, income $1,200 a month. Reasonable. No agents.

Wanted.

$10,000—Five acres land, close West Adams district, bring full terms. Address A. Z. box 490, TIMES BRANCH.

WANT to lease ranch, sell house, stable and chks. 1 box 808, TIMES OFFICE.

BUSINESS INVESTMENTS—

All Kinds

IMPERIAL opportunity for investment in the best commercial fully restricted business district in Los Angeles; 4 choice corner lots, having a limited amount of the rapid transit going over property; 3 sides of the lots are graded and the other side has an extra foot of 50-ft. street dedicated for parking; this is a splendid investment for safety, stability and profit. Sold by owner recently at over the limit. Price $6,000. Address A. box 26, TIMES BRANCH.

SACRIFICE
NEED $20,000 CASH.
Fine apartment house for $87,500 with $60000 worth of new furniture. Income $900 per month. Fine location on car and bus line. See OWNER, 4715 Fountain ave., Apt. 6.

$14,500—FULL price, takes 100-rm. brick apt. house. Finest location and one of the best paying houses in L. A. Rent only $8.40 per room. Actual value $85,000. No trade. Owner, Mr. 762-106.

25 ROOMS, LEASE AND FURNITURE—$7.60 per room rent, well located and a money maker. Price $23,000 will take a small cash payment, bal. easy terms. Ripley & Hilton, 1007 W. 7th.

42-ROOM BRICK APT. $14,000.
9-yr. lease, $10 rm. Clears $800 mo. Downstairs, $5000. Exch. for income. 1511 S. Hope.

UNION REALTY COMPANY,
813 S. BROADWAY, SUITE 234.

$50 HANDLES nicely furnished 6rl. 7 rms., some private baths, good location. Real snap. ARMSTRONG, VAndike 7248.

$400 CASH, balance easy. 7 rooms, 2 sleeping porches, new, fine furniture. Good lease and rent. 1102 S. Alvarado.

FOR SALE—Bargain, $140 cash will buy 6-rm. furn. Will trade. 1050 W. 39th pl.

$8 ROOMS, splendid bus. downtown, Toma. Lge. yard. Reas. 325-19. 1223 W. 12th.

For Exchange

EXCHANGE LEASE & FURNITURE.
Bungalow court, free and clear, $15,000 equity lease, for stucco home or duplex ranch.
7TH ST., BROKERS. 1180 W. 7TH ST.
557178.

$5000 EQUITY in 28-room mod. apt. house. Will trade equity for anything, name and make me offer. 122 SOUTH AVE. 18.

MODERN apartment house property, good income. Exchange for real estate. Must have your ARMSTRONG, VAndike 7248.

For Lease.

FOR EXCHANGE—6-yr. lease on 20-rm. apt. house, best location in city. Good rent income. Will trade for ranch or city property. Will exchange $10,000 interest.

HAROLD W. WINDREL & HEARN
810-11 Commercial Exchange Bldg.
TU. 6211. VI. 4643.
Eve. and Sun.

NEW SACRIFICE BY OWNER. NEW
10-year lease, 18 rms., overcrowded here, income $1,200 a month. Reasonable. No agents.

BUSINESS OPPORTUNITIES

Of Many Kinds

Miscellaneous

PARTNER WANTED

Are you, man or woman, looking to get into a real business where profits and returns on your investment are unlimited?

I have created something new in ladies' ready-to-wear. A female Foreman & Clark, which has met with instant success. Have the best location in city, and to one who can meet the requirements for half interest I offer one of the biggest money-making propositions in the city.

$10,000 required to make this business as big a proposition as Foreman & Clark. Your money fully secured. This is a real genuine opportunity.

Money required for expansion. Will stand strictest investigation.

Active or inactive considered. Address X, box 434, TIMES BRANCH.

A RARE OPPORTUNITY.

Honest and industrious men and women with some financial backing to act as state and county agents, in any of the following states: Oregon, Washington, Idaho, Montana, Wyoming, Colorado, Nevada and Utah. A highly remunerative and lasting business and one that will stand the closest investigation. Must be Protestant. (C. K. preferred.) Address T. box 488, TIMES BRANCH.

FOR RENT OR LEASE—

Large rooms in new modern semi fireproof brick block, fine locality for furniture store, hardware store or crockery, clothing and haberdashery, ladies' outfitter and millinery, notion store, auto sales room, or any business appropriate for So. California. Take No. 7 electric car in San Diego and get off at corner University ave. and Fairmount ave. DAWSON, Owner, 2855 Fairmount ave., San Diego, Calif.

TO MEN ONLY who can finance themselves to a few hundred dollars in goods, we have a good permanent business to offer that means a splendid income to you. We have other models coming out right away that will help you build up a great future business. You will never know how great this proposition is without first seeing all the details. Drop into our branch store. See exhibit, get inside information. 829 W. 6TH ST.

DO YOU want a good going garage business? Valuable lease and equipment. Located in L. A. Sear downtown shopping zone. Surrounded by limit-height office buildings. I am leaving the city and I will trade the above mentioned for real estate and some cash. Will assume if necessary. For the right party this is a wonderful opportunity. Address A. box 507, TIMES BRANCH.

ICE CREAM FACTORY AND PARLOR—Listen to the story. Income $1,000 a month now clearing $850 a month with an investment of only $4000 cash and a lease for thirteen years in Hollywood that will be worth a small fortune. Let us give you more particulars about this.

W. S. RATTRAY & CO.
220 Title Insurance Bldg. 5th floor.

AN ASSOCIATE WANTED TO AFFILIATE HIMSELF WITH A GOING CONCERN. TO A GOOD HUSTLING BUSINESS MAN THE POSSIBILITIES ARE UNLIMITED. A GOOD SUBSTANTIAL SALARY, BOARD OF DIRECTORS MEMBERSHIP AND INTEREST IN BUSINESS. ADDRESS A, BOX 300, TIMES BRANCH.

GLENDALE HOTEL.

Cooking facilities; profits every day. Clearing over $400 mo. Ill health of owner necessitates immediate sale. CALL Mr. Parks.
THE FRANK MELINE COMPANY,
227 S. Brand Blvd., Glen. 102.

OPPORTUNITY is offered to either man or woman with capital, with or without services, to invest in the manufacture of the finest line of women's ready to wear in the west. This is bona fide proposition and will pay big returns to investor. Address J. box 253, TIMES OFFICE.

BUSINESS associate wanted by old established and profitable furniture business. Beautiful corner store, 3 stories and basement, very low rent. Young man with moderate capital. Splendid opportunity for future. Investment of $20,000 required. Address D. box 172, TIMES OFFICE.

BUSINESS FOR SALE—A fine stationery line for sale, including office furniture, fine fountain, leading store of town. Owner leaves a big bargain for cash, or will sell on other terms. Must get out, see it and you buy. E. F. 1349 Orchard.

A BIG lady hosiery concession in new shoe store located Hollywood Blvd., center of shopping district. Must be responsible and have capital to conduct a first-class hosiery business. Apply to person MR. HACKLEMAN, 6751 Hollywood Blvd.

CAPITAL FOR FINANCING—Are you planning to organize a company? If so, it is paid you with cash to deal in. Visit our branch store. See exhibit, get inside information. 829 W. 6TH ST.

A COMPLETELY equipped wholesale and retail bakery for sale. Now doing over $700 business per year at a profit. Good lease, 7 years to run. Reason for cash. See OWNER, 668 Santa Fe ave. Phone TRinity 6091.

MFG. "TATER FLAKES"

300% profit. No competition. Exclusive city or State right. Small capital. Data, and particulars, 340 S. HILL ST.

5 MODERN meat markets, all well equipped, all doing a big business at about $12,000 a mo., to SAM SEELIG'S STORES. Price $17,000, some terms. Will sell all or separate. Ca. Theil.

LEASE & FURNITURE—

The most beautiful 16-unit court in Hollywood. Lease for 10 years from, clears $425 monthly, no vacancies. Price $10,000 cash. Phone OWNER, HEmpstead 8357.

STOUT party who will advertise and manufacture new automobile accessory that has no competition in the market. Small-to-fire per cent of our profits will pay this article. Address B, box 434, TIMES BRANCH.

HALF interest in the most attractive and biggest money making business proposition ever projected in California, $15,000 required. Address O. box 144, TIMES OFFICE.

WHY not get into business for yourself? I have a proposition that will make you $2000 to $5000 per year. Call 1000 S. Hope st.

WANTED—LADY OR GENTLEMAN WITH $20000 OR MORE TO JOIN MODERN CORPORATION ALREADY FORMED. WILL GIVE SPECIAL INDUCEMENT TO SUITABLE PERSON. BANK REFERENCE EXCHANGED. COMPLETE INVESTIGATION WELCOMED. ADDRESS I. BOX 288, TIMES OFFICE.

WANTED—Chief accountant, auditor, dispatcher, master mechanic for transportation corporation. This is an opportunity in a new field. Call 1000 S. Hope, Room 517, Financial Center Bldg., 10 to 11 a.m., 1 to 3 p.m.

BEFORE YOU MAKE AN INVESTMENT
READ OUR BOOKLET,
"STERLING STATISTICS."
IT IS FREE. CALL, WRITE OR PHONE
MORTGAGE BUYERS' ASSOCIATION,
4th NATIONAL CITY BANK BLDG.,
9TH AND SPRING STS. TUcker 9492.

INVEST safely for profit. Our proposition to investors has been determined safe. We recommend this issue for quick returns. Will gladly mail you detailed information regarding our proposition at your request. 4374 W. 3RD. 567382.

FIRST with $10,000 cash can make most profitable investment in paving concern and assume very desirable position paying $60 per week. Do not answer this ad unless you have the money. Address BOX C 483, Station C, Los Angeles.

AN investment now of $1500 and personal services in light manufacturing business will produce good income and congenial work. For interview address STATION C, box 462, Los Angeles.

DON'T know transportation. Trucking agency. Income guaranteed and nets 3 month set. Will sell 40 per cent interest only. 1609 I. 9TH. ME. 3142.

SAVE $60 A week and guard and guard for R. R. Want $20,000 for machinery or will lease. Big contract guaranteed. Address R. box 287, TIMES OFFICE.

NEED trusty man, factory, some money. (You draw $83.50 wkly.) 201 GRANT BLDG.

DIVORCE assured small investors going business. Let us explain. Address F, box 12, TIMES OFFICE.

WANTED—Party to invest $1000, capital assisting proposition. Monthly income. Address K, box 286, TIMES OFFICE.

BUSINESS OPPORTUNITIES

Of Many Kinds

Miscellaneous

WILL sell one-third of our equity in forty-acre orange grove in frostless district, at original cost (no boom prices) to the right undeveloped capital. Grove will join us in the project, live on the property and care for same. Will pay reasonable salary. Address H. box 286, TIMES OFFICE.

CAN cut control splendid agcy. mail order during; big market; large profits; $1000 buys. Box 1, 1000 S. Hope, Phone 8-6-6-6, or box 288, TIMES OFFICE.

SAN FRANCISCO—loan, exp. and shipper, operating office here wants dentists with some capital. Phone HOllywood 2708.

ARCHANINE for rent or lease in A-1-up for light gold, or shop work. 1621 W. PICO. Phone 882-77.

WANTED partner, lady preferred, some to work. Lunch, supper and cave. Grand Jct. 1000 W. 8TH ST.

GROCERY, stock $4 rm. bed loc. in E.W. $300. 8124 S. VERMONT.

$600 BOYS bakery route, worth $1000 to prop for 1st. 2508 PASADENA AVE.

BUSINESS OPPORTUNITIES

Of Many Kinds

Miscellaneous

MR. NEWCOMER

You want a clean, congenial business which will net you a comfortable living in Southern California. We have the opportunity for you, provided you have integrity, some business ability and some capital. This is a proven enterprise, where you have complete control of your own business and your own money. From $1500 to $2500 required for plant equipment, working capital, etc. If you have this amount of money and want a worthwhile well-paying business, call or write, 1004 S. OLIVE ST. for particulars.

SPLENDID OPPORTUNITY, space for art goods, lingerie, hosiery, corsets, hemstitching in half of my gown shoppe, high-class trade assured. 119 N. VERMONT AVE.

HOLLYWOOD beauty parlor, established 3 years. Price $1600. HE. 9612.

Business—Classified

ACCESSORY and tire shop fully equipped, low rent, good lease, fine location, bargain. GAr. 1087. 6302 PASADENA AVE.

ART STORE, LONG ESTAB. GOOD BUS. (CASH $700.) 1067 E. 45TH ST.

AUTO tourist camp, 22 cabins, furnished, plumbing, lights, gas in each cabin, room for 26 more, 10-year lease at $100 month. Price $12,500, one-half cash, terms. Income $925 month. GILSON, 2005 Dayton ave. Capitol 2602.

AUTO paint shop, 3½ int., pr all at reas. price, good bus. location, must sell. Mr. MULLEN, 4713 Hollywood Blvd.

AUTO pk., grease and wash rack, renewable lease. 1119 E. 12TH. Very reasonable.

AUTO wash rack, snap. Consider partner or cat. Lease. Owner, 1125 S. Hill.

AUTO repair shop. Busy super station. Doing $900 mo. bus. 3686 S. VERMONT.

AUTO repair shop in service station, good location, cheap rent. 2724 S. HILL.

AUTOMOBILE trim. shop. Got orders waiting. Make offer. 629 N. VERMONT.

AUTOMOBILE repair shop, very reas. lease. Address K. box 2236, TIMES OFFICE.

BAKERY—One of the best retail shops in city of 40,000, near L. A. Comp. supply. Guarantee $600 weekly. Owner not a baker. Good man can increase this business. $9000, terms. STAR-PIK CO., 1002 Lane's State Bldg.

BAKERS LISTEN—I have a specialty shop AND WILL POSITIVELY GUARANTEE 20% NET MONTHLY ON investment of $2500. Trial solicited. $75 daily business. Further details, ROGERS, 529 Mer. Nat'l Bank Bldg., 548 S. Spring.

BAKERY and confectionery, good location on Colorado blvd. 5-rm. flat. Good location for delicatessen. Price very reasonable for quick sale. 2029 COLORADO BLVD., Eagle Rock.

BAKERY fully equipped, sickness compels me to sacrifice for $5000, some terms. BAKERY, 1428 E. Anaheim, Long Beach.

BAKERY, cafe, trade, fully equipped. Owner. Address B. box 131, TIMES OFFICE.

BAKERY, good, estab. retail cash trade. Liv. rms. Lease low rent. Sacrifice, sent. health. OWNER, 11305 S. Main.

BAKERY, retail, good thing for man and wife. See Mr. Hamilton, 3518 E. FIRST ST., Long Beach.

BAKERY—Best equipment, bus & lease. Owner, 1409 E. Washington, Pasadena.

BAKERY—Excellent loc., good money maker. Will sac. for quick sale. EM. 9628.

BARBER SHOP, 4-chair shop, dandy Hollywood loc.; wkly. bus. $275. Rent $75. $2000 cash handles. 834 W. 16TH ST.

BARBER shop location, N.W. cor. Moneta & Vernon. Reasonable. 9-yr. lease.

BARBER shop, 2 chairs, lg. lse. trans. cor., rent $20. 925 W. SANTA BARBARA

BARBER shop & beauty parlor on Moneta Ave. Call Alridge, 6000 Moneta.

BATH, massage parlor, estab. exclusive clientele. Ideal for couple. Bargain, cash. 1239 BURTON WAY, Beverly Hills.

BEAUTY STUDIO

EXCLUSIVE, high class downtown place, estab. 2 yrs., catering only to best clientele. 7 rooms with 11 operators, always busy; equipment very best, with a good dependable organization of experienced male & female operators, doing over $20000. Investigation and trial $6000 will handle. Really worth considering. 415 CHAPMAN BLDG., 756 S. Bdwy.

BEAUTY parlor in first-class downtown hotel; exclusive trade, many private booths; owner leaving for Hollywood, sacrifice for $975, easily worth $2500. Investigate this now. ROGERS, 529 Mer. Nat. Bldg., 548 S. Spring.

BEAUTY SHOP, exc. location, rent $35, 5 booths, 11 rm. comp. equip., good income, $900 cash handles. 637 W. 10TH.

BEAUTY SHOPPE, established, good location, 2-operators. Apply 8038 SANTA MONICA BLVD., Hollywood 8-1-8.

BEAUTY SHOP—Ref. 3-yr. lease, Owner going east. Bargain. 8222 S. Monica Blvd.

BUTCHERS' FIXTURES

MILLER SUTCHER BOXES, SURE-RITE MEAT CASES. Manufacturers, BARGAINS in REBUILT used BOXES. CITY REFRIGERATOR, 37th-Alameda. BU. 5480.

CAFE & FOUNTAIN

$3000 takes bed buy in Orange county. 5-yr. corner lease. low rent. Beautiful living room, modern kitchen. Make $28,000 yearly without Sundays. Investigating daily. I crave action this week. Must give time to other interests. Write K. box 55, TIMES OFFICE.

CAFE AND TEA ROOM

In excel. Wilshire dist. Positively clear $2000 mo. Substantial more than 1-yr. rent. 5-yr. lease. Owner leaving for Europe and will sell for $9250. Good terms arranged. See me at 415 CHAPMAN BLDG., 756 S. Broadway.

CAFE for sale or rent. Finely equipped running cafe. Very fine location or will rent all or part or percentage of income. PHONE 760562.

CAFE—Seats 65, tables and counter. 1st class trade. Doing $450 mo. Good lease. Big worth. Invest. 711 S. FIGUEROA.

CAFE, studio, buffet, fine corner, long lease, good for Gus Mayer-Goldwyn studio. 7151 WASHINGTON BLVD. Act quick.

CAFE—Short loc., splendid equipment doing $160 day, long lease, partners daughter, $3000 handles. 834 W. 10TH.

CAFE, new stock and counter, at new car building. Cheap rent 4-year lease. Easy terms. 717 W. 7TH ST. 4-7-27

CAFE, excellent loc. dandy lease, doing a steady bus. of $69 a day, comp. equip. $4500 cash only. 834 W. 10TH PT.

CAFE 24 stools, horseshoe, busy loc. Class A fixtures, $2500 cash, bal. terms. Address K. box 290, TIMES OFFICE.

CAFE, the biggest sacrifice in town. Part or whole. 1017 W. 8TH.

CAFE doing good business for sale cheap, make offer. Owner, 822 E. 5TH ST.

CAFE—The Colorado, ext. trade, centrally loc. OWNER, 94 W. Colorado, Pasadena.

CAFE, Counter, tables, seats 20. Good business. Closed Sun. 328 N. WESTERN.

CAFE ON HUNTINGTON DR., ARCADIA. CAL. REASONABLE PRICE.

CAFETERIA—In good loc., doing real bus. Cheap rent on lease. EM. 9697.

CAFE—Estab. trade, complete. Owner leaving. 19 E. Garfield, Pasadena.

CAFE, estab. trade, ideal for two. Low rent. Owner, 129 N. FAIR OAKS, Pasadena.

CAKE ROUTE.

Wholesale trade, suburban territory. Doctor's orders. A-1 condition. Starting. Cleared over $25000 last year. Priced right at $1200. Call 5 to 7 p.m. 6519 KANSAS AVE.

CIGAR stand and soda fountain to be sold this week at a bargain. Call at 1000 VINE ST. or phone GR. 1956.

CIGAR stand and soda fountain, to be sold this week at a bargain. Call at 1000 VINE ST. or phone GR. 1956.

CIGAR stand clearing $300 monthly; price $850, only $500 down. Rent $50. Call 208 DELTA BLDG., 426 Spring.

CIGAR stand, fixtures, stock, partner leaving East, will sacrifice for quick sale. $650. $300 down. Owner, 746 W. PICO.

CIGAR, confect. stand; long lease, low rent. Fine fixt., $850. 2918 S. VERMONT.

CIGAR store, clears $200 mo. Price $750. Meyer, 4320 Wilcox Bldg., 208 S. Spring.

CIGAR stand, best paying stand in city. See this first. sac. 134 S. BDWY.

CIGAR stand in hotel; low rent, low price. Quick sale. BELMONT, 251 So. Hill.

CIGAR & conf. store, opp. school. Bus. last year $200 bills, 41220 S. VERMONT.

CIGARS, candy and soft drinks, cheap rent. 1074 W. 16TH.

CLEANERS & DYERS ATTENTION
Well-established, fully equipped, doing business of over $300 per week for sale to highest bidder. Inq. R. W. STELLE, 827 Fifth, Ontario, Cal. Ph. ONTARIO 958-M.

CLEANING, tailoring, gents' furn., lr. qtr. Any reas. offer gets it, and at once; going East. Sharp. 1511 WHITTIER BLVD.

CLEANING & DYEING. Established for sale, good living guaranteed. Best location. 2907 W. 10TH. Near Norton.

CLEANING and dyeing business plant. Car, good route, living accommodations. Lease clean. 123 W. 23RD ST.

CLEANING, pressing shop, dandy loc., 3-yr. lse., cheap rent, bus. $200 mo., fully equip. $250 handles. 834 W. 10TH.

CLEANING and pressing, estab. trade, Owner's sac. 2511 W. SLAUSON.

CLEANING and pressing, Liv. rms. Paying bus., 3-yr. lease, 5018 S. Western.

CLEANING and tailor shop, reasonable price. Owner, 210 E. 2nd. Burbank.

CLEANING and pressing parlor, estab. office bus. Bargain for cash. 7th & Spring.

COFFEE shop located in first class hotel with rt. eat. Busr Westlake dist. Best equipped in city. Excellent trade. Seating capacity about 100. ½ down, bal. mo. OWNER, 729 S. UNION AVE.

COFFEE and tea store. Only store of its kind in southwest. No competition. Fine place for man and wife. $800 will handle. Terms. 1840 W. VERNON AVE.

CONFECTIONERY, lunch, cigars full equip. Owner, address K. box 126, TIMES OFFICE.

CONFECTIONERY—Clear, light lunch with furnished room. Good location. Inquire OWNER, 611 W. 10th st.

CONFEC. FOUNT.

$850 full price. 3 lr. rms., bath, lease, low rent, fount., back bar, cash reg., 2 show display cases. Clean stock. Quick, who wants it? WILLIAMS, 456 S. Spring, Rm. 725.

CONFECT., grocery, school supplies with lr. rms., good bldg., sell, in school on 7-car line. I have other business. $550 full price. OWNER, 2522 E. 4th st.

CONF. and lunch, opp. large high school. Fine bus., long lease. See this first. Bargain this wk. After 2 p.m. Phone VErmont 8242.

CONF. lunch, soda fountain & cigars, $1300, rent $30; stock, fixtures & good will, $1000 buys. 2nd door from theater. 3015 CENTRAL.

CONFECTIONERY, lunch, drug sundries, good corner, valuable lease, living room, big money maker. 5471 HUNTINGTON DRIVE.

CONF. and cigar stand, excel. loc., lr. rm., rent, $35. $750. Snap. 1217 W. 7TH.

CONF. and sundries, sale or trade, res. disc., estab. 2 yrs. Cheap lease. Call owner, TR. 2823.

CONFECTIONERY (SNAPPY.) Fountain, specialties dist. Owner leaving city. Sacrifice cash. 4273 BEVERLY BLVD.

CONF.—Sell to $60-seat theater in old-established bus. center. Finest fix., all new stock. Address E. box 61, TIMES OFFICE.

CONF. grocery, bath 5 rm. Hotel Bldg. Living-rm. $80 rent. 108 S. AVE. 20.

COOK wants honest partner to help manage front; and busy downtown lunch counter. $200 req. Call 300 vacant Bldg.

DENTIST office location. Transfer cor., ground floor. Full plumbing connection. 10-year lease. N.W. cor. Moneta & Vernon.

DELICATESSEN.

On Western, north of Wilshire. Doing ten thousand dollar business. Attractive 5-yr. lease. Must sell this week $45,000. 421 Bank Bldg. E. A. POPE, 915 Natl. City Bank Bldg. TUcker 9812.

DELICATESSEN & Cafe, big bus.; leaving city. Add. 6 lux. 125. TIMES OFFICE.

DRUG STORE NEEDED AT ROSCOE—More than $5000 population in district. No competition within 4½ miles. New store on boulevard, for rent. IRVING W. HOGAR, 601 Bartlett Bldg. FAber 1860.

DRUG store, best location on Washington Blvd., now occupied as confectionery, lunch & cigars, doing good business. All fixtures & stock for sale. To be made into a dining store. RIMPAU CHOCOLATE SHOP, 4726 W. Washington.

DRUG STORE, INCOME $1000 MO. On Wash. Blvd., $3000 handles dist. A buy at $20,000, one-half cash, terms. MELVIL HALL CO., INC., 4113 W. Wash. BM. 6700. FAber 85. 5180.

DRUG store or dry goods store, cor. loc., 2 mo. free rent to competition. Good lease. OWNER, 8748 E. 4th st.

DRUG store location. New brick bldg., cor. store, 4 rms. for sale, $063 SANTA MONICA BLVD. AR. 2381.

DRUG store, Sunset Blvd cor. Cash. Address box 173, TIMES OFFICE.

DRUG store, going bus. $100 a day, on good blvd. 425 S. SOTO ST.

DRUG store at your own price for cash, long lease. 1400 TEMPLE.

DRUG STORE, W. 49TH ST. and 9TH AVE. Sales $60. Sell at Inv. Yet. 6344.

DRY GOODS and furnishing business on So. Main st. $2500 in fast growing community. Merchandise very clean. Doing $4000 and $5000 a month. Cash flow. Cheap rent, 5-yr. lease including modern living rooms. Owner must sell on account illness. See IRVING TURNER, 253 S. Los Angeles st.

DRY GOODS store, good location, a bargain. 3514 BROOKLYN AVE.

FLORIST—N.W. cor. Moneta and Vernon, best trans. cor. and shopping district in city. OWNER, 4375 MONETA.

FLOWER stand near 5th and Hill sts., $1000 cash. Long lease. Inv. A. G. BELLOS, 841 San Fernando Bldg.

FRUIT and vegetable stand in Seelig's market, good business, fine location. 4301 MONETA AVE.

FRUIT, gro. & soft drink stand, $900 cash will handle. 7528 WHITTIER BVD.

FRUIT & vegetable space for rent, good location. 12092 S. BRAND, Glendale.

FRUIT and vegetable stand, Seelig Mkt. $400 handles. OWNER, 1377 SUNSET.

FURN. STORE for sale. Exclusive in a restricted district. No competition. Good lease. Address J, box 54, TIMES OFFICE.

FURNITURE store, estab. 3 yrs., 5-yr. lease, renewable. Sell at invoice. Real reas. Owner's location, 2375 S. Western.

GARAGE BARGAINS NOW—
$1000, fully equipped, 7-yr. lease. Terms.
$3000, $2000 down, doing $3200 month at invoice, 4½ yr. lease, low rent.
$7500. Big storage. Clean $900 month. Terms.
$15,000—Clears $1800 mo. Commercial. Terms.
RICH THE GARAGE MAN.
848 South Flower street.

GARAGE MEN ATTENTION
Modern, fine and display room for lease, either as a whole or separately, at very low rental. No bonus. Immediate possession. Downtown location, east of Main st. See F. H. Grow, 1 to 4 p.m. 1 to 6 p.m.
426-37 S. San Pedro st. FAber 4320

GARAGE WELL ESTABLISHED BUSINESS LONG LEASE. BEST REFERENCES GIVEN WILL SELL VERY CHEAP. FIFTY-FOURTH AND FIFTH AV.

GARAGE SPECIAL.
FULLY equip. with Lathe, Drill, Emery, Buffers & shop Tools & equips. Kal. 4 yrs. Bldg. 40x120. Rent $50, clearing $500 or better monthly. Price $6000. Owner, 415 Chapman Bldg. 756 S. Bdwy.

GARAGE & EQUIPMENT. LARGE STORAGE SPACE. 9-YR. LEASE. $2500. OWNER. TR. 7382. 5378 PLACE, NR. VERMONT.

GARAGE, best location in Hollywood, Wonderful money-making. 4-yr. lease. If looking for a snap see us at once. IRWIN. 5495 Hollywood Blvd.

GARAGE to lease, 10,000 sq. ft. Hotel and apt. district. $300 monthly. No bonus. VErmont 9612.

GARAGE in Hollywood for lease, 12c., fully equip. shop, long lease. Price $6,750. 6310 SANTA MONICA BLVD.

Gas. 50 frt. lse. rear yd. comp. equip. estab. 10 yrs. rent $35 mo. 2522 Central

GAS & OIL STATION LEASE—
No Equipment to Buy.
Busy cor. in Glendale, 3 yr. straight lease on complete station. 1500 gal. gas daily average. 2 air cooled gas & oil pumps. Total price $1450 and invoice.
GRAVES & CO., 11, / C. C. Chapman Bg.

GAS & OIL STATION—
Rent $20 mo. RICHFIELD GAS. Good neighborhood cor. in W.W. A-1 bldg. equip. grease rack, 2 tks. lease 1 & 3 yrs. Price $1800. Include phone. $500 in stock. Can be handled for $2000 cash. Act quick.
GRAVES & CO., 1120 C. C. Chapman Bg.

GAS station corner, 2 tks., 1 air, 1 oil pump, large lot and bldgs., 5 drive ways, also 5-room house, 3 sleeping rooms, 10-yr. lease. Price $2500 including stock, $600 paid rent. 807 S. Alvarado.

GAS STATION, cheap lease on Wilshire Blvd., 100 ft. frontage. 1st class equipment and stock. Wash and grease rack. Owner must sell. Act quick. W. OVERDIE, corner 119th ave. and Wilshire Blvd., Bartella. Ph. 242-97.

GAS STATIONS

For information concerning gas stations for rent or sale, dealerships for sale, or for lease, SEE UR SERVICE EQUIPMENT CO., Dearborn at Post st., South Gate, Cal. 240 Inyo st. 6-6.

GASOLINE STATION.

New, all modern equipment, wonderful location, 5-yr. lease, $250 cash, balance easy terms. Owner, 819 GROSES BLDG., 5th at Spring.

GAS station, 2624 W. Pico, cor. Reid, 3 pumps, tire shop, wash & grease rack.

GAS station, sale or lease. Owner, W. Slauson and Ballona.

GAS station, good location, long lease, low rent. 1532 N. WESTERN AVE.

GAS STN. BARGAIN. MUST BE SOLD. TERMS. 5-7TH-HOOVER.

GEN. MDSE. store and conn. gar., 2 rooms, 2-story con. bldg., lot 50x180. Rents from furn. rms. and gar. bring $200 mo. Good blvd. loc. Complete as sold for $12,000, home cash. Rent or sell alone cheap at price. 416 CHAPMAN BLDG.

GENERAL STORE A REAL MONEY MAKER. $25,000. OWNER $100,000 BUSINESS LAST YEAR. A REAL GOOD BUY. SEE MILLER & MAY, 512 S. LOS ANGELES ST.

GENT'S furnishing business, $10,000 last year's business around $40,000; valuable 5-year lease at $185. Owner can show that business clears $7500 year. Must sell account failing health. See IRVING TURNER, 253 S. Los Angeles st.

GENT'S furnishings, desirable location in thriving city near by. Good buy for right party. See JOHN HOLDEN, care Brownstein Louis Co., 751 S. Figueroa.

GROCERY store doing good business location, at transfer corner. Good reason for selling at a bargain price. 9701½ CENTRAL.

GROCERY in public market. Must sell. Stock, fixtures and pay commission. Owner, 6631 MONETA AVE.

GROCERY and fruit store on corner, good lease. Owner leaving city. Sacrifice, $1a for cash. $900. BDWY.

GROCERY clearing $200 monthly. Price $1600, only $600 down; living rms. Cheap rent. Call 208 Delta Bldg., 426 Spring.

GROCERY & meat sell. Owner sick 30 miles out. Price $7000. Address R. 102. TIMES OFFICE.

GROCERY store, stock and fixtures at sacrifice. Sell or trade. Owner leaving city. 2005 CENTRAL AVE. ALL 3621-J

GROCERY, busy mkt., large stock, wood, ice, eat. trade; must sac. 5629 SUNSET.

GROC., fruit and veg. must sell, act. Real buy in Santa Monica. 20051.

GROCERY—Good location, long estab. good bus. Reas. rent. 814 SUNSET BLVD.

GROCERY—Must leave, pay rent off in ½ hour. See owner, 12504 Weddell Road.

GROCERY STORE AND STOCK
$850 full price. $25 MONTHLY
3-YEAR LEASE!
A REAL SACRIFICE
Including soda fountain and 5-rm. modern living quarters. Located in Inglewood opposite school. No competition.
M. D. HALL COMPANY
717 S. Vermont. DU. 0460 or DU. 0468.

GROCERY BARGAINS
$1000. Grocery, lr. rms., rent $65.
$1200. Grocery fixtures, $250 & lse.
$4000. Grocery, take lot for $1000.
$6000. Grocery, market. Rents $165 dur 3 yrs.
MARSH & LEWIS
401 Mass Bldg. 7th and Bdwy.

GROCERIES AND MARKETS
Know what you are buying. Investigate us. Investigate our many exclusive listings. Many desirable locations for rent. C. ROBERT WEBER CO., Licensed Realty Broker, 1002 W. M. Garland Bldg., 3rd & Spring.

GROCERY, CONF., SCHOOL STORE
$600 takes fixts., $700 stock at inv. Fine cor. 2 bright rms., bath. Paces school (1000 pupils.) 3-yr. lease. $50. Sure living here. WILLIAMS, 456 So. spring, room 725.

GROCERY—Actual sacrifice. Must leave town, good loc. Estab. trade, furn. rms., stock and all at inventory. Rooms and bus. OWNER, 2457 Whittier Blvd. AN. 8375.

GRO. & Gen. Mdse., old set., doing big bus. Sell for cash, swap for local real estate, or ? Pr. DEL 2496. 1104 E. 61ST PLACE.

GROCERY and confectionery, corner location, clears $400 and up per mo. $2000 handles. 601 E. WASHINGTON.

GROCERY store, spac. $1500 here good business, choice location. 2 living rms. and bath. Rent $50. 917 W. 107TH ST.

GROCERY—We have several very attractive buys. Downtown Pictures Co., 854 S. Hughes st., 2 blks. E. Main & 9th. TU. 7374.

GROCERY—3 living rms., good school trade, $750 and invoice. Owner, tel. Mitchell 6294.

GROCERY—Sharkan membership now clearing over $500 per month. Good for below. Owner, 4815 W. ADAMS.

GROC. stock & fix. Mod. 5-rm. brick bus. & store for trade. Nr. Fletcher Dr. Lot 40x138. $9000. OWNER, 3061 Castas